

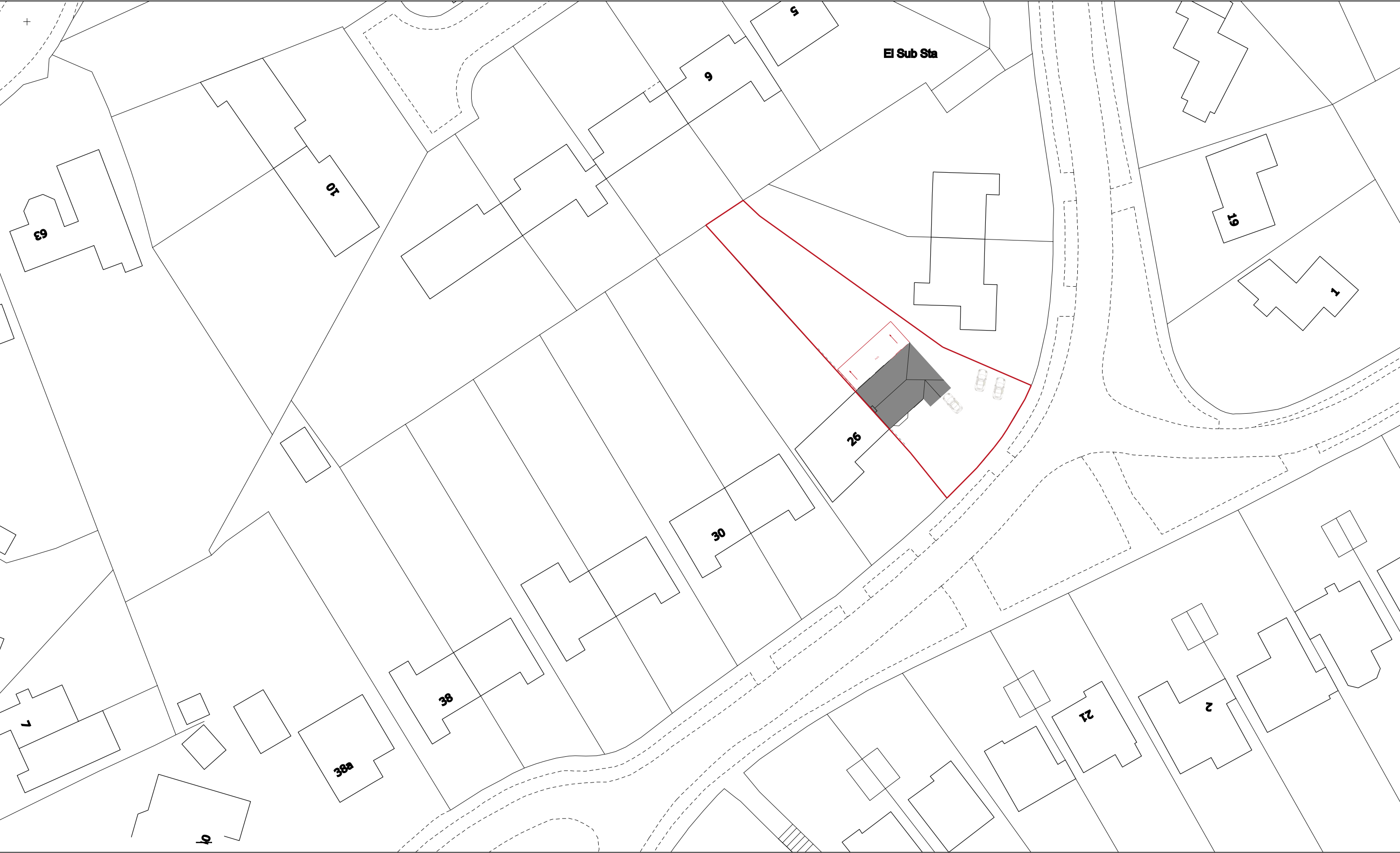

Block Plan (24 Sherfield Ave)





PROPOSED FRONT ELEVATION

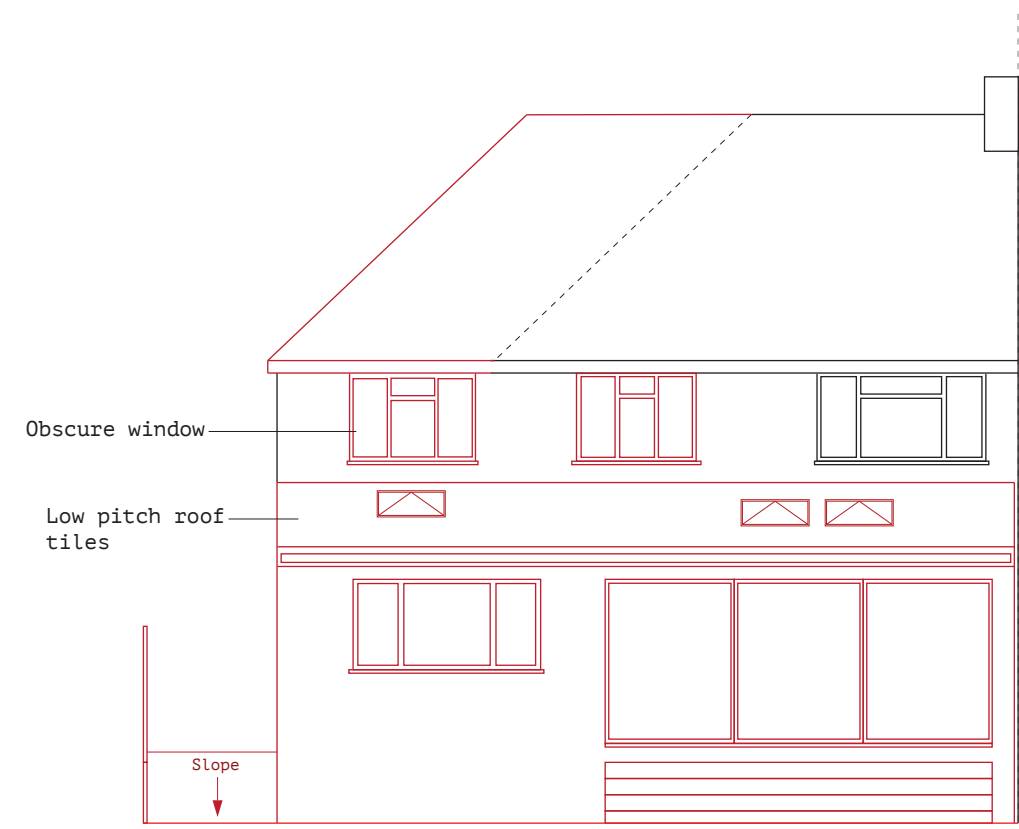

PROPOSED REAR ELEVATION

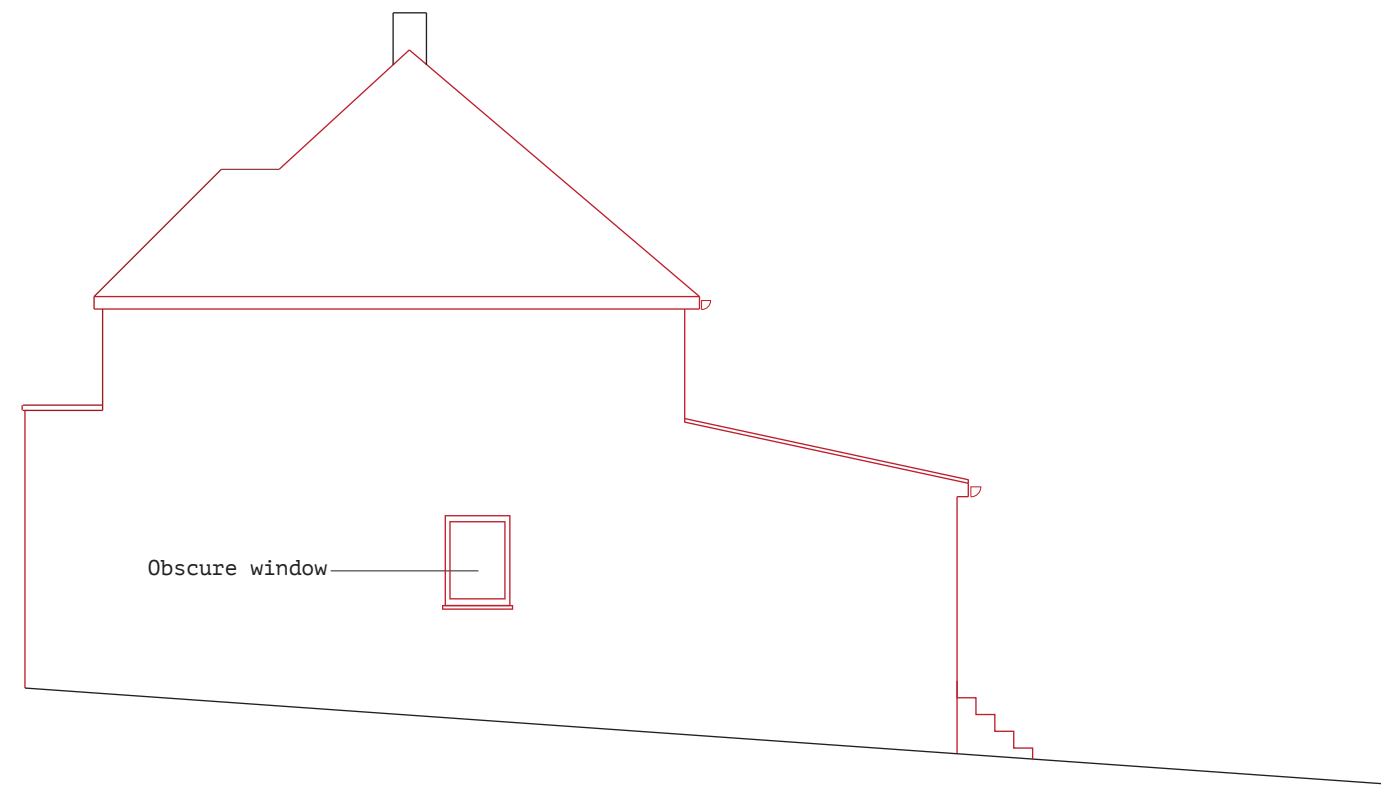

PROPOSED SIDE ELEVATION

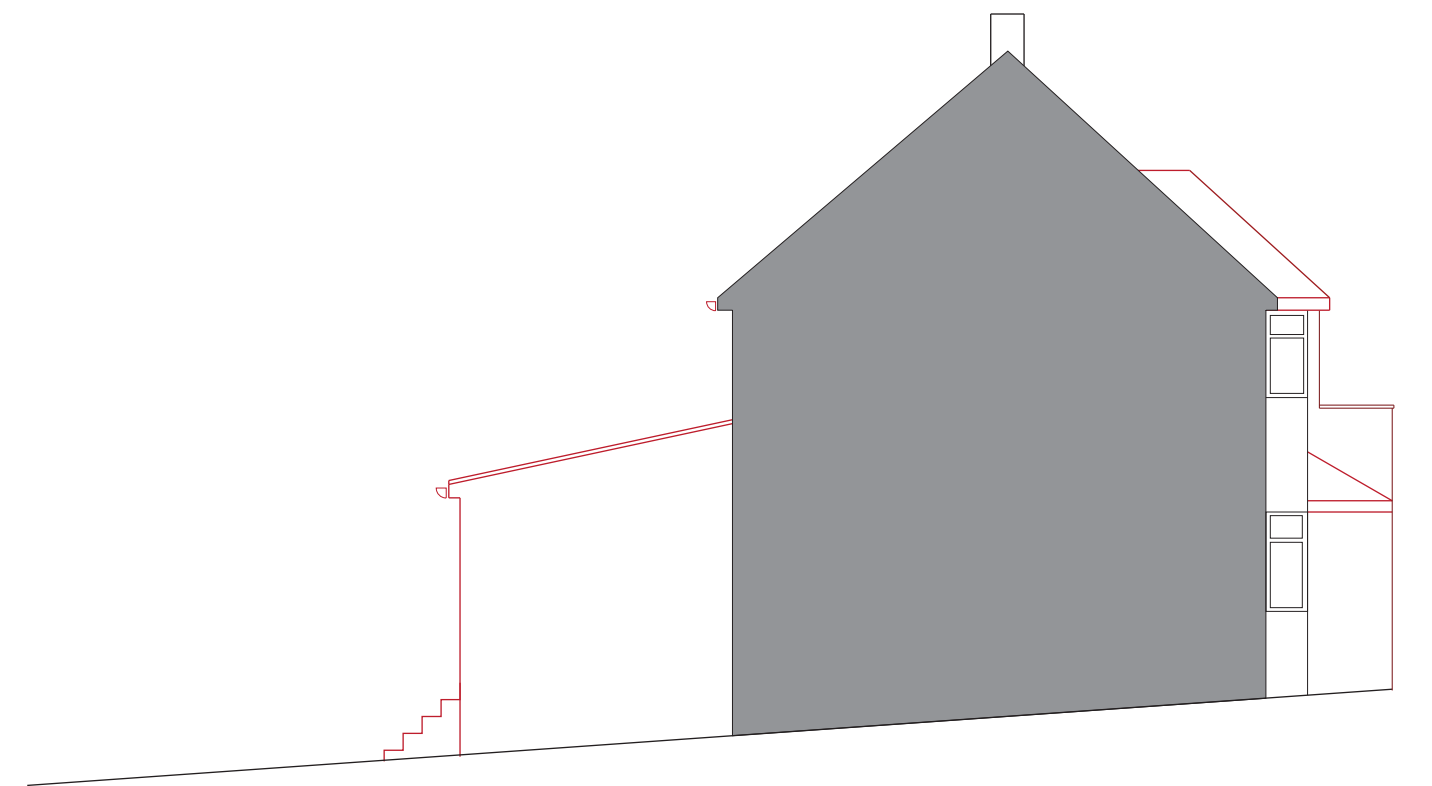

PROPOSED SIDE ELEVATION

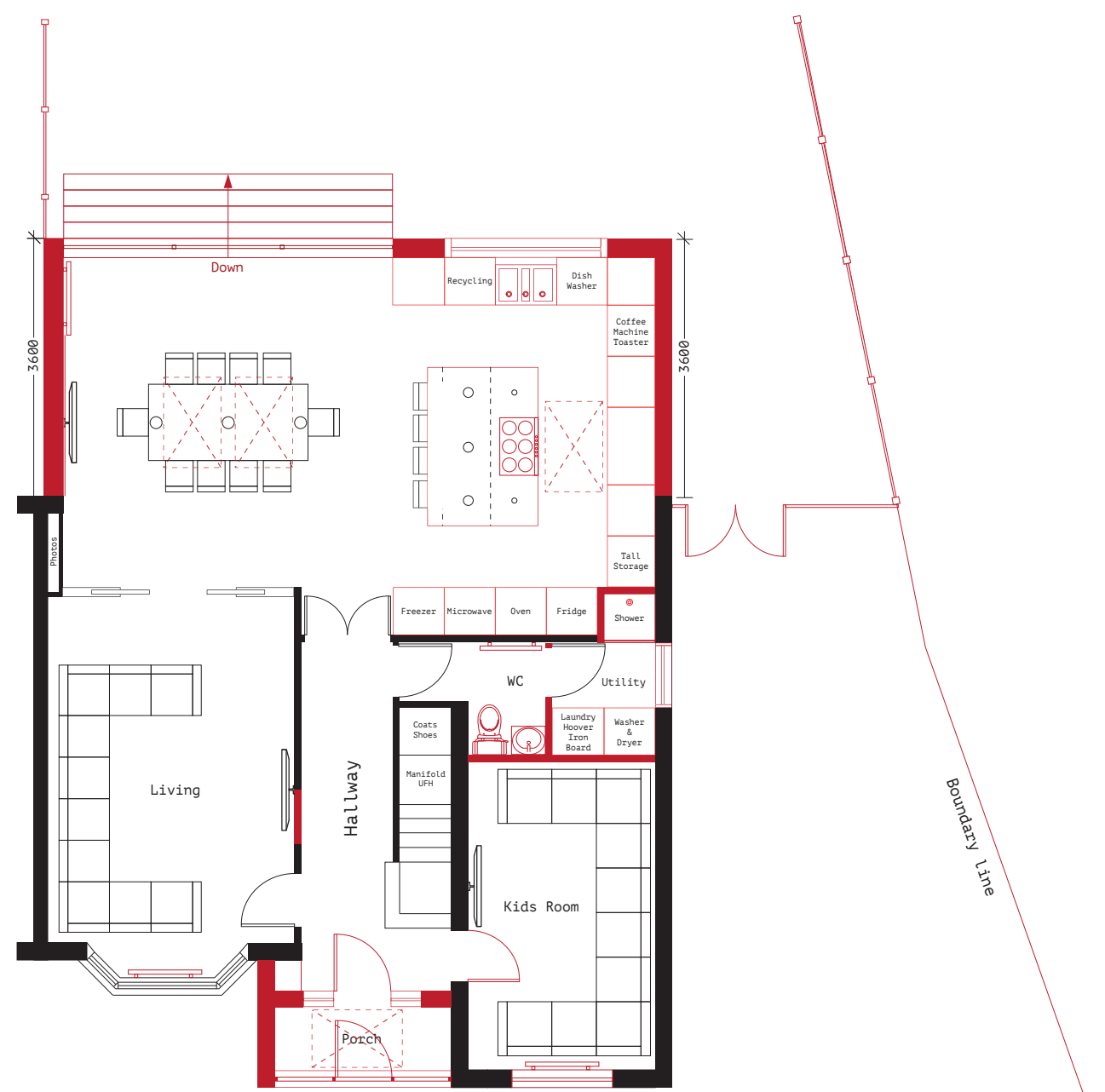

PROPOSED GROUND FLOOR PLAN

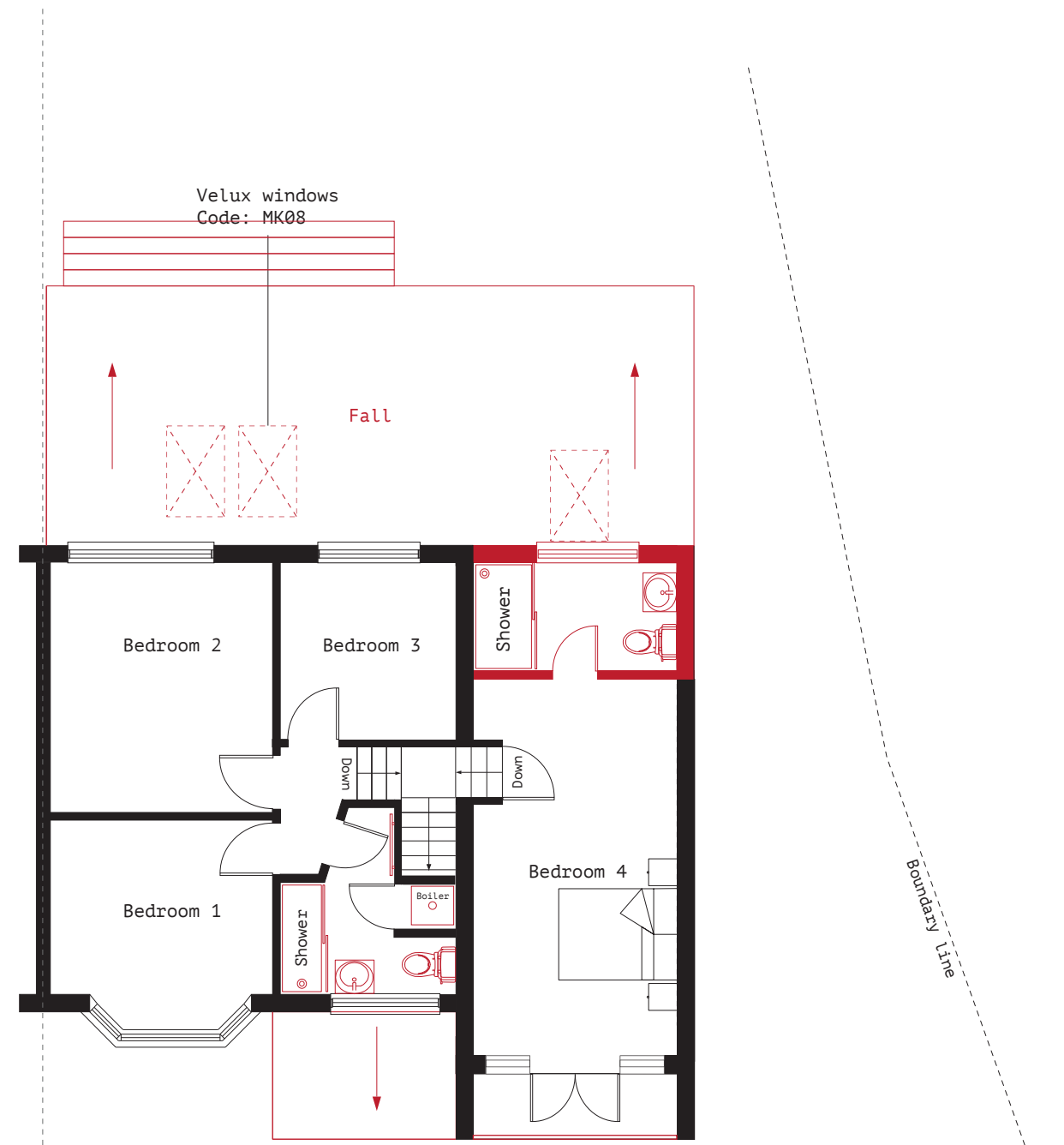

PROPOSED FIRST FLOOR PLAN

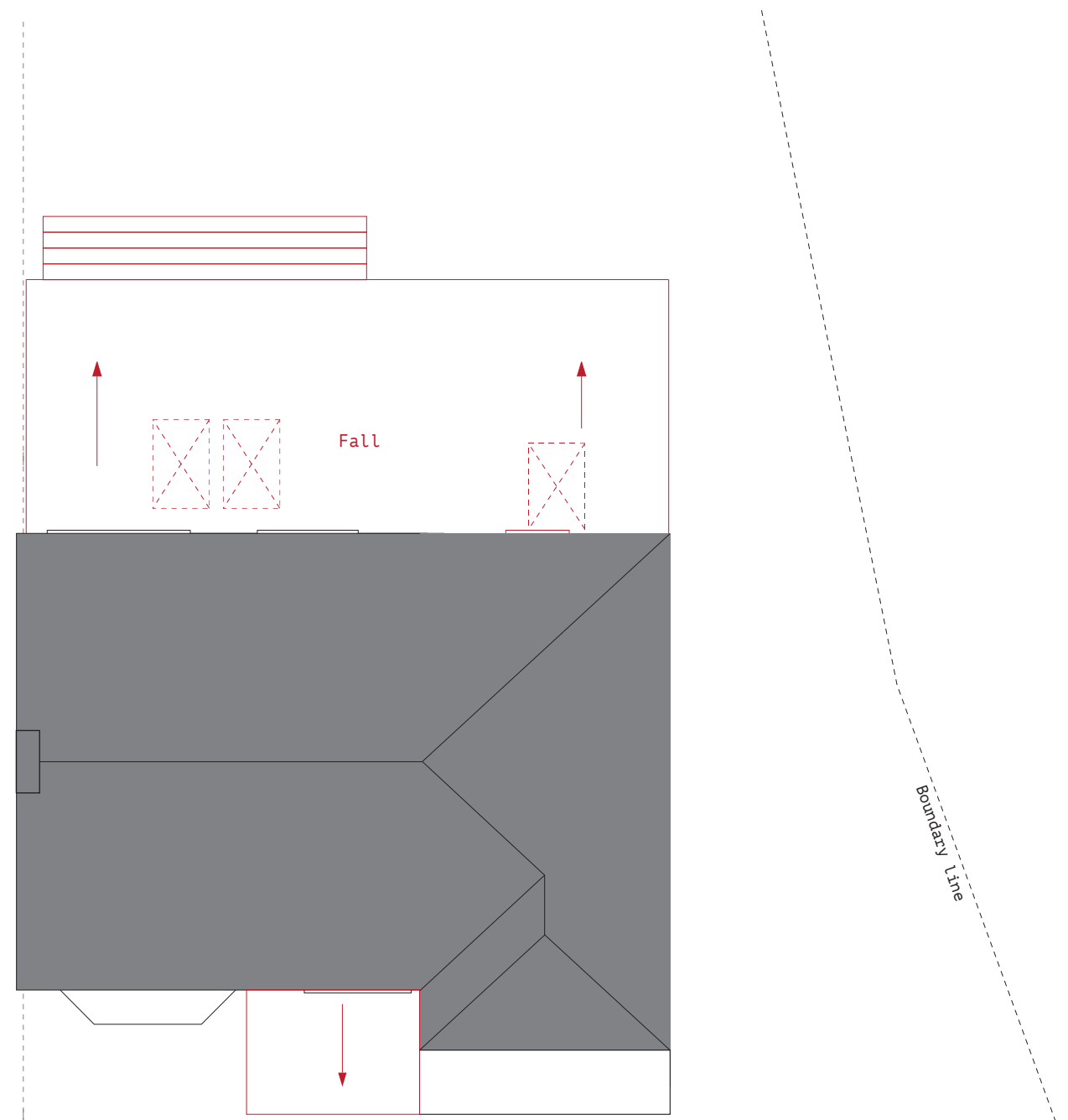

PROPOSED ROOF PLAN

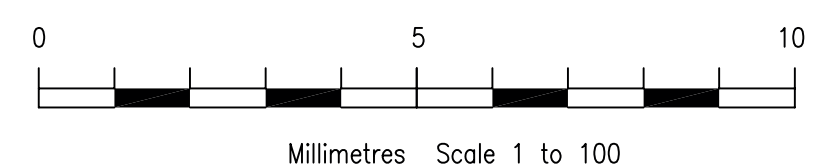



EXISTING FRONT ELEVATION



EXISTING REAR ELEVATION

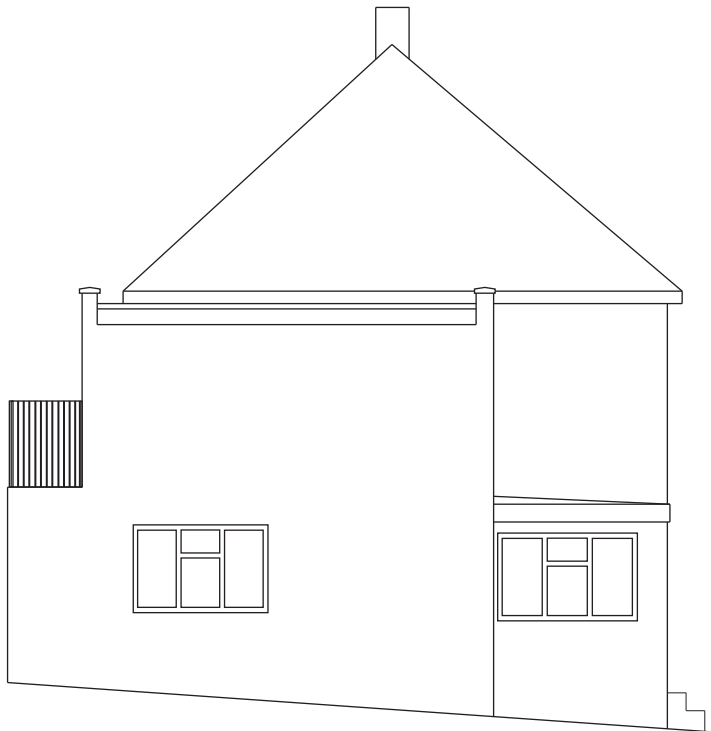

EXISTING SIDE ELEVATION

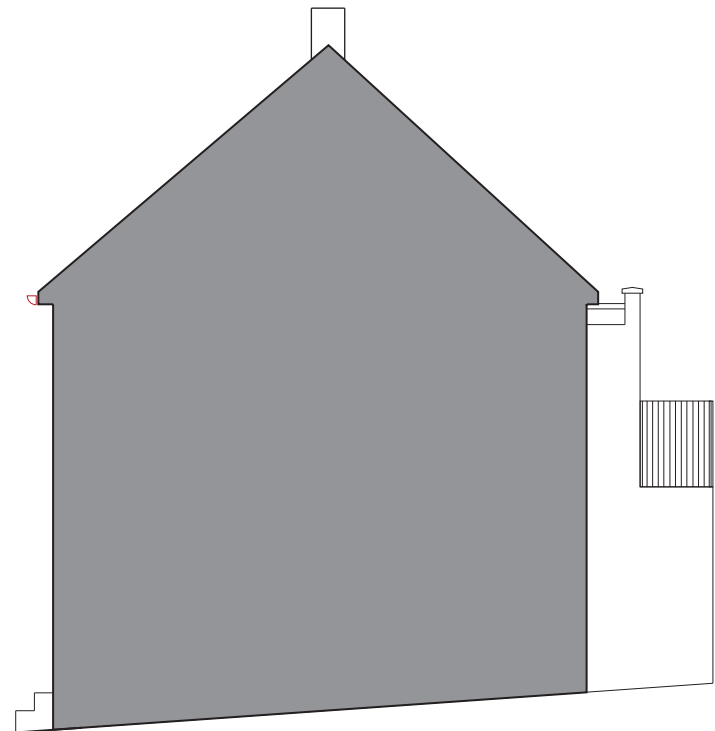

EXISTING SIDE ELEVATION

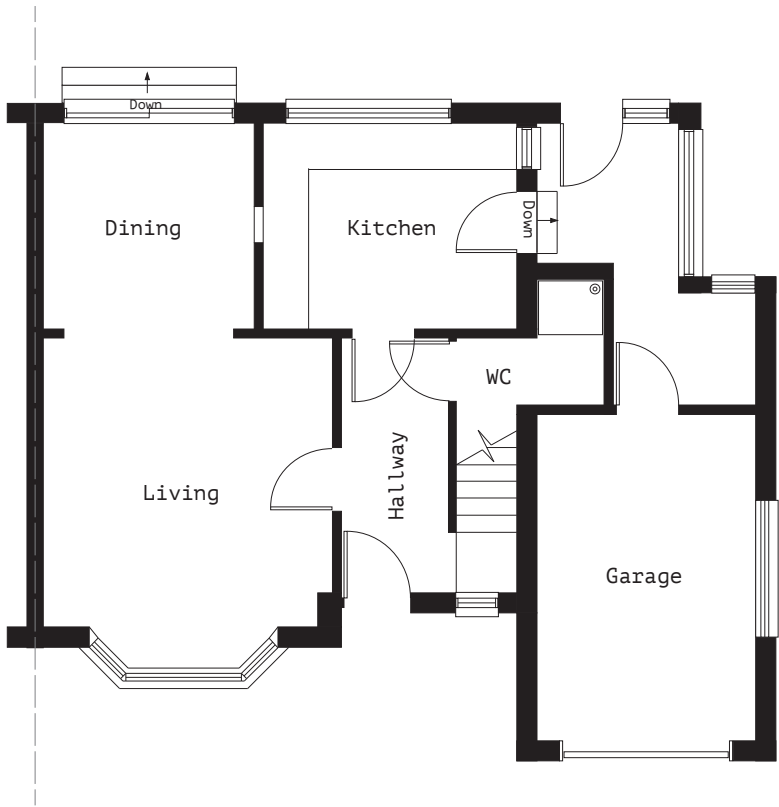

EXISTING GROUND FLOOR PLAN

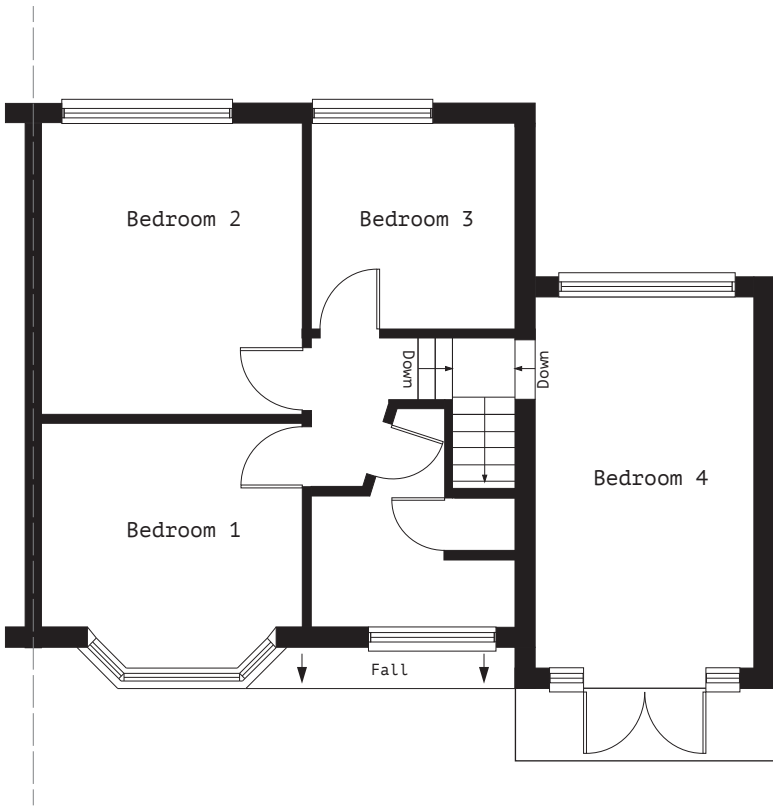

EXISTING FIRST FLOOR PLAN

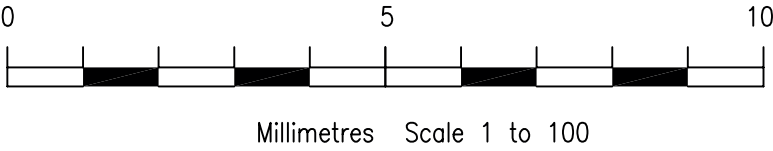



STUDIO ONE  
ARCHITECTURE

Drawing No: KV005  
Client: Kishor Vithlani  
Project: 24 Sherfield Ave  
Rickmansworth  
WD3 1NL  
Drawing: Existing Drawings

Scale: 1:100 @ A2  
Date: September 2020  
Drawing by: V S Rayat  
(Studio One  
Architecture)

These drawings should be approved by local  
Authority before works commence on site.

This drawing is copyright and should not be  
reproduced without the permission of the  
Architects.

Tel: +44 7939 948 331  
Web: [www.studio1architecture.com](http://www.studio1architecture.com)  
Email: [design@studio1architecture.com](mailto:design@studio1architecture.com)