

Site Plan 1;500 Scale

Hampermill Lane

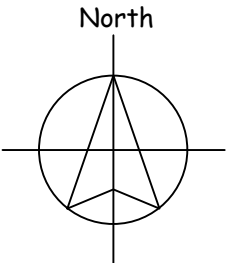

Drain

56.7m

161

159a

151m2

97m2

158m2

227m2

1:2500	0		50m	100m	200m
1:1250	0		25m	50m	100m
1:500	0	5m	10m	20m	40m
1:200	0	2m	4m	8m	16m
1:100	0	1m	2m	4m	8m
1:50	0	0.5m	1m	2m	4m

notes:

any discrepancies should be reported immediately

all dimensions should be checked on site prior to commencement of work

site/survey based on ordnance survey information provided by prodatsystems plc, (www.promap.co.uk) prodatsystems plc does not guarantee that all past or current uses or features will be identified in the product

the product does not give details about the actual state or condition of the site nor should it be used or taken to indicate or exclude actual suitability or unsuitability of the site for any particular purpose, or relied upon for determining suitability or value, or used as a substitute for any physical investigation or inspection.

drawings to be read in accordance with the dwelling emission rate (der/ter) calculation. the building must be built 'as designed' meeting the criteria set for air permeability.

© HERTFORD PLANNING SERVICE

note
when printing off pdf's.
it is the responsibility of the user to verify that the resulting prints are to scale on the appropriate sized sheet.
also that the scale bars on the plan measure correctly.



Westgate House, 37-41 Castle Street,
Hertford, Herts SG14 1HH
Tel: 01992 552173 Fax: 01992 587643
Email: contact@hertfordplanning.co.uk
www.hertfordplanning.co.uk



Description	
Project	165 - 167 Hampermill Lane Watford WD19 4TF
Drawing	Simplified site plan

Date	02/12/2021
Scale	1:500
Sheet size	A3
Drawn	mRn

14446-SK07-A



Street Elevation 1:100 Scale

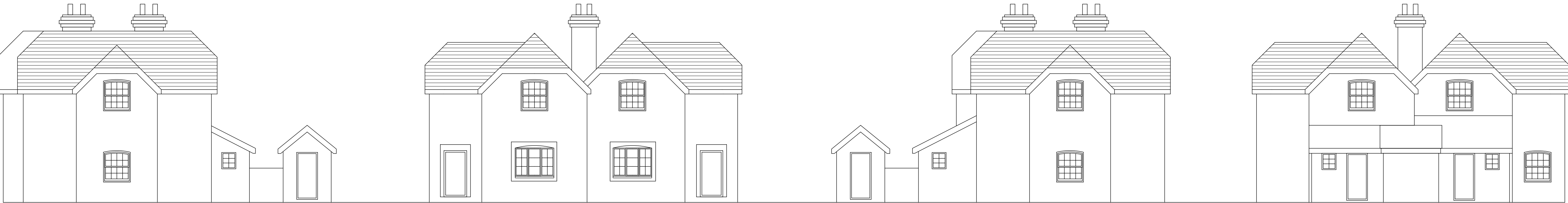

West Elevation
Elevations 1:100 Scale

North Elevation

East Elevation

South Elevation

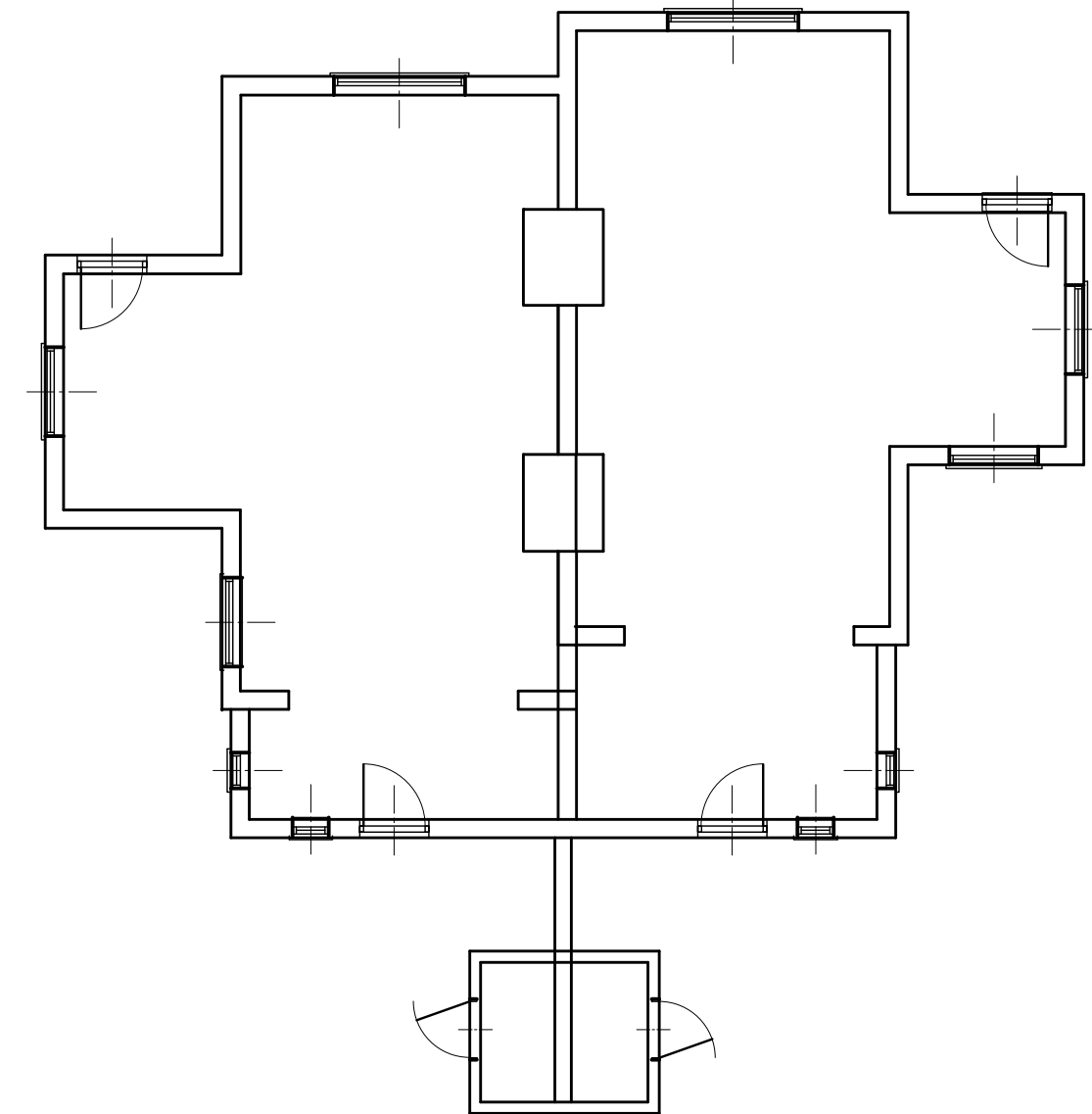

Ground Floor Plan
Layouts 1:100 Scale

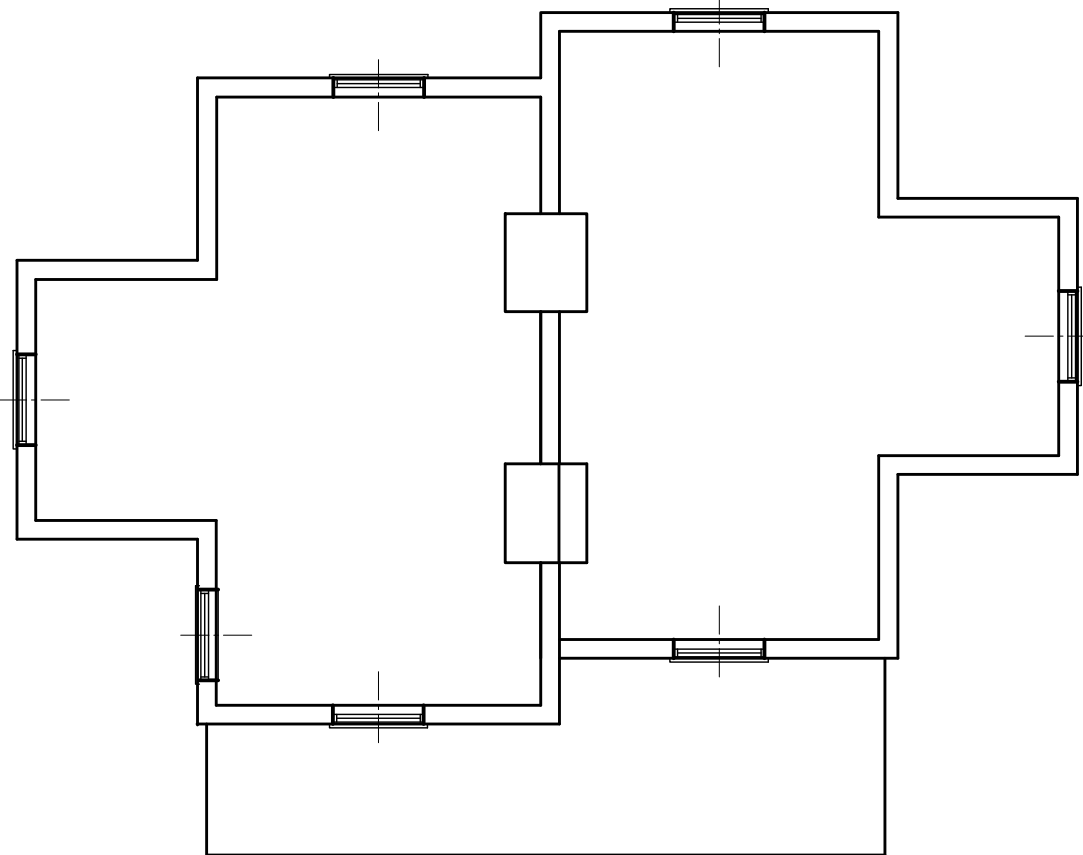

First Floor Plan

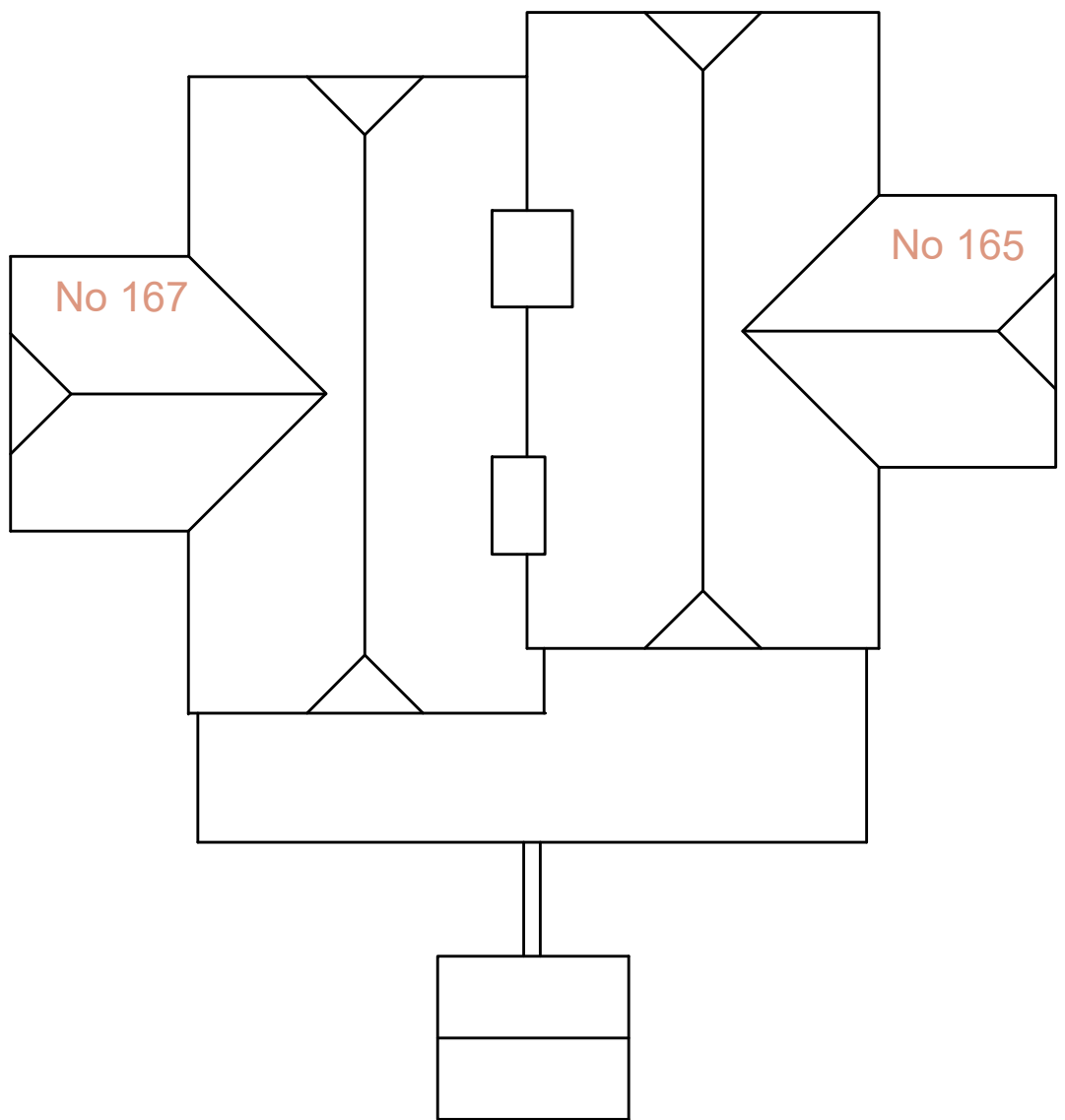

Roof Plan

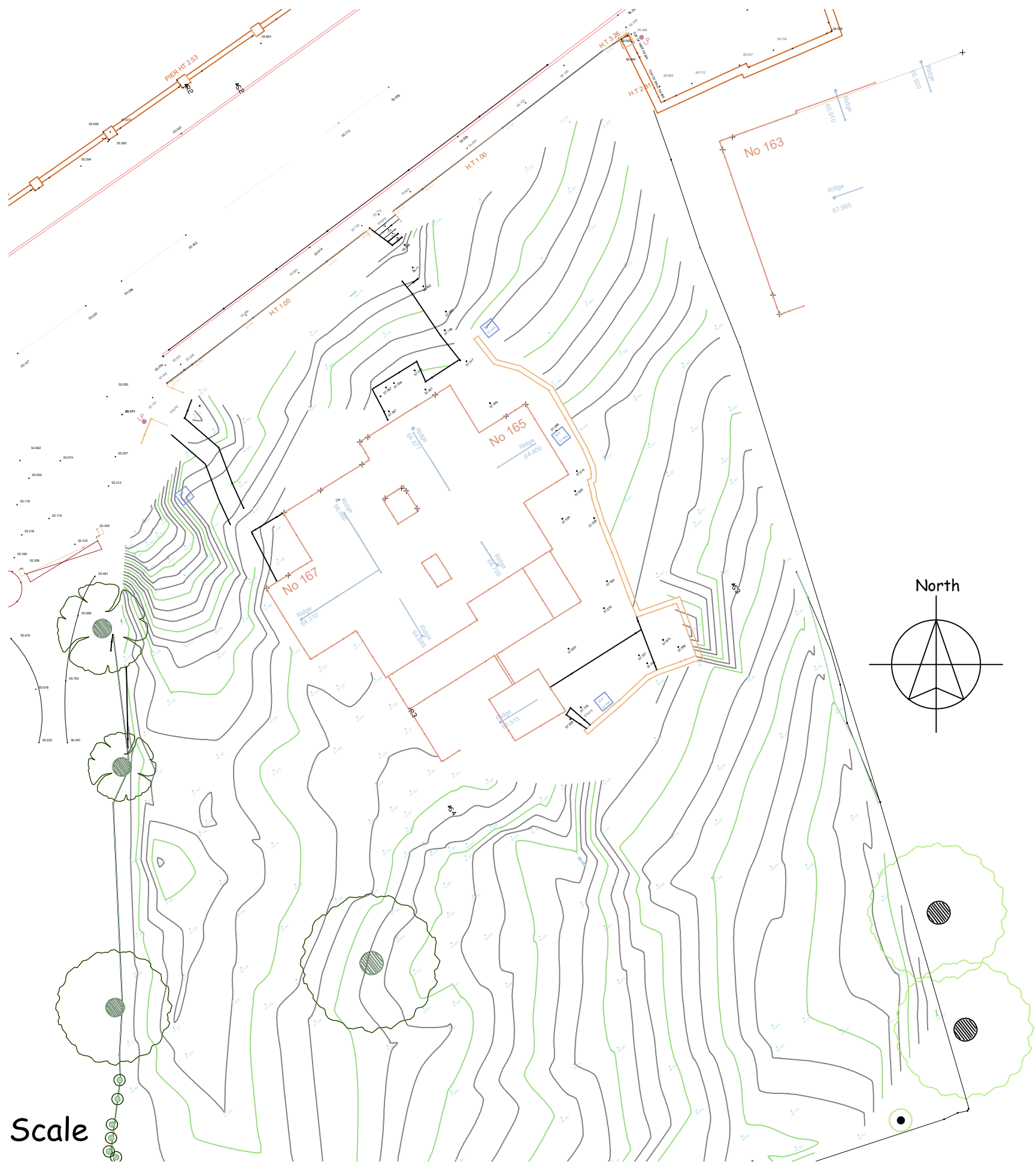

Site Plan 1:200 Scale

notes:

any discrepancies should be reported immediately

all dimensions should be checked on site prior to commencement of work

site/survey based on ordnance survey information provided by prodact systems plc, (www.promap.co.uk) prodact does not guarantee that all past or current uses or features will be identified in the product

the product does not give details about the actual state or condition of the site nor should it be used or taken to indicate or exclude actual suitability or unsuitability of the site for any particular purpose, or relied upon for determining salability or value, or used as a substitute for any physical investigation or inspection.

drawings to be read in accordance with the dwelling emission rate (der/ter) calculation. the building must be built 'as designed' meeting the criteria set for air permeability.

© HERTFORD PLANNING SERVICE

note

when printing off pdf's.

it is the responsibility of the user to verify that the resulting prints are to scale on the appropriate sized sheet.

also that the scale bars on the plan measure correctly.



Hertford Planning Service
Westgate House, 37-41 Castle Street,
Hertford, Herts SG14 1HH
Tel: 01992 552173 Fax: 01992 587643
Email: contact@hertfordplanning.co.uk
www.hertfordplanning.co.uk



Description

Project 165 - 167 Hampermill Lane
Watford
WD19 4TF

Drawing Existing Buildings

Date 06/09/2021
Scale 1:100
Sheet size A1
Drawn mRn

14446-S007-1st



Front Elevations

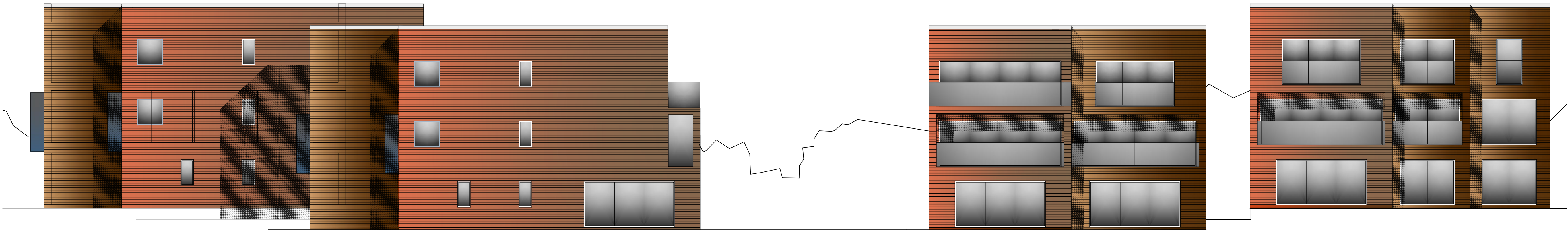

Side Elevation

Rear Elevation

MATERIALS

Bricks: unit 1 and 3 lbstock Birtley Olde English Stock Brick and complementary red brick. to 2 and 4
Windows & Doors: Aluminum finished in RAL 7015
Front Door: Solidoor in Verona in Black
Decorative Stone: Light Buff

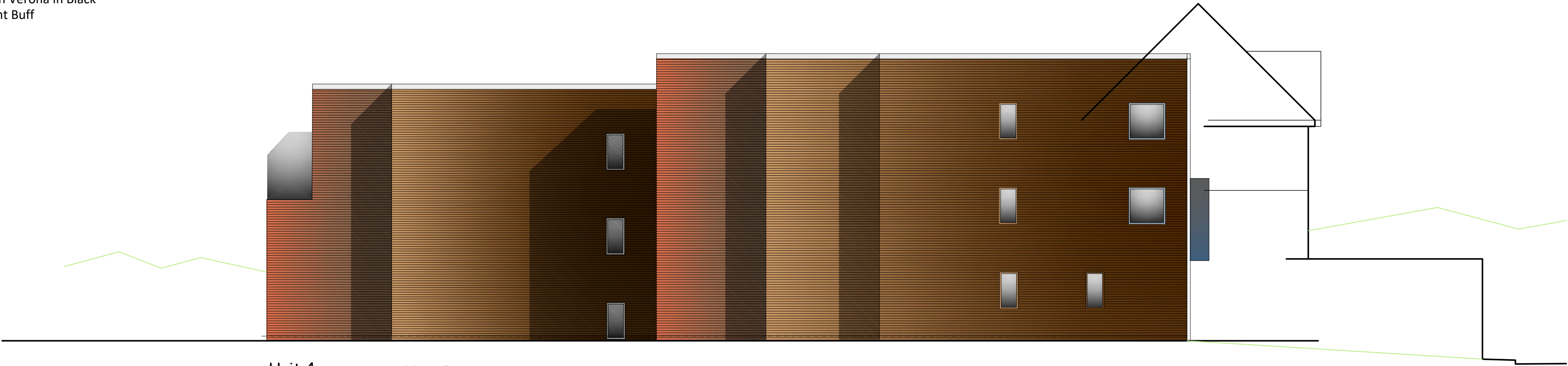

Flank Elevation

Elevations 1:100 Scale

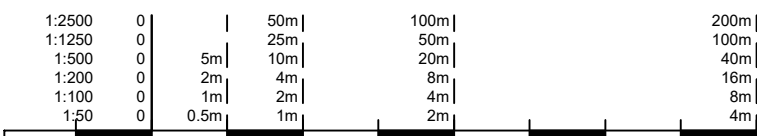

notes:
any discrepancies should be reported immediately
all dimensions should be checked on site prior to commencement of work
site/survey based on ordnance survey information provided by prodact systems plc, (www.promap.co.uk) prodact does not guarantee that all past or current uses or features will be identified in the product
the product does not give details about the actual state or condition of the site nor should it be used or taken to indicate or exclude actual suitability or unsuitability of the site for any particular purpose, or relied upon for determining salability or value, or used as a substitute for any physical investigation or inspection.
drawings to be read in accordance with the dwelling emission rate (der/ter) calculation. the building must be built 'as designed' meeting the criteria set for air permeability.
© HERTFORD PLANNING SERVICE
note
when printing off pdfs.
it is the responsibility of the user to verify that the resulting prints are to scale on the appropriate sized sheet.
also that the scale bars on the plan measure correctly.

Dec 21	planning comments	C
July 21	Gen / materials added	A/B
Date	Description	Rev



Westgate House, 37-41 Castle Street,
Hertford, Herts SG14 1HH
Tel: 01992 552173 Fax: 01992 587643
Email: contact@hertfordplanning.co.uk
www.hertfordplanning.co.uk



Description
Project 165 - 167 Hampermill Lane
Watford
WD19 4TF
Drawing Elevations

Date 02/12/2021
Scale 1:100
Sheet size A1
Drawn mRn

14446-SK04-C

Layouts 1:100 Scale

1:2500	0	1	50m	100m	200m
1:1250	0	1	25m	50m	100m
1:500	0	5m	10m	20m	40m
1:200	0	2m	4m	8m	16m
1:100	0	1m	2m	4m	8m
1:50	0	0.5m	1m	2m	4m

Unit 4

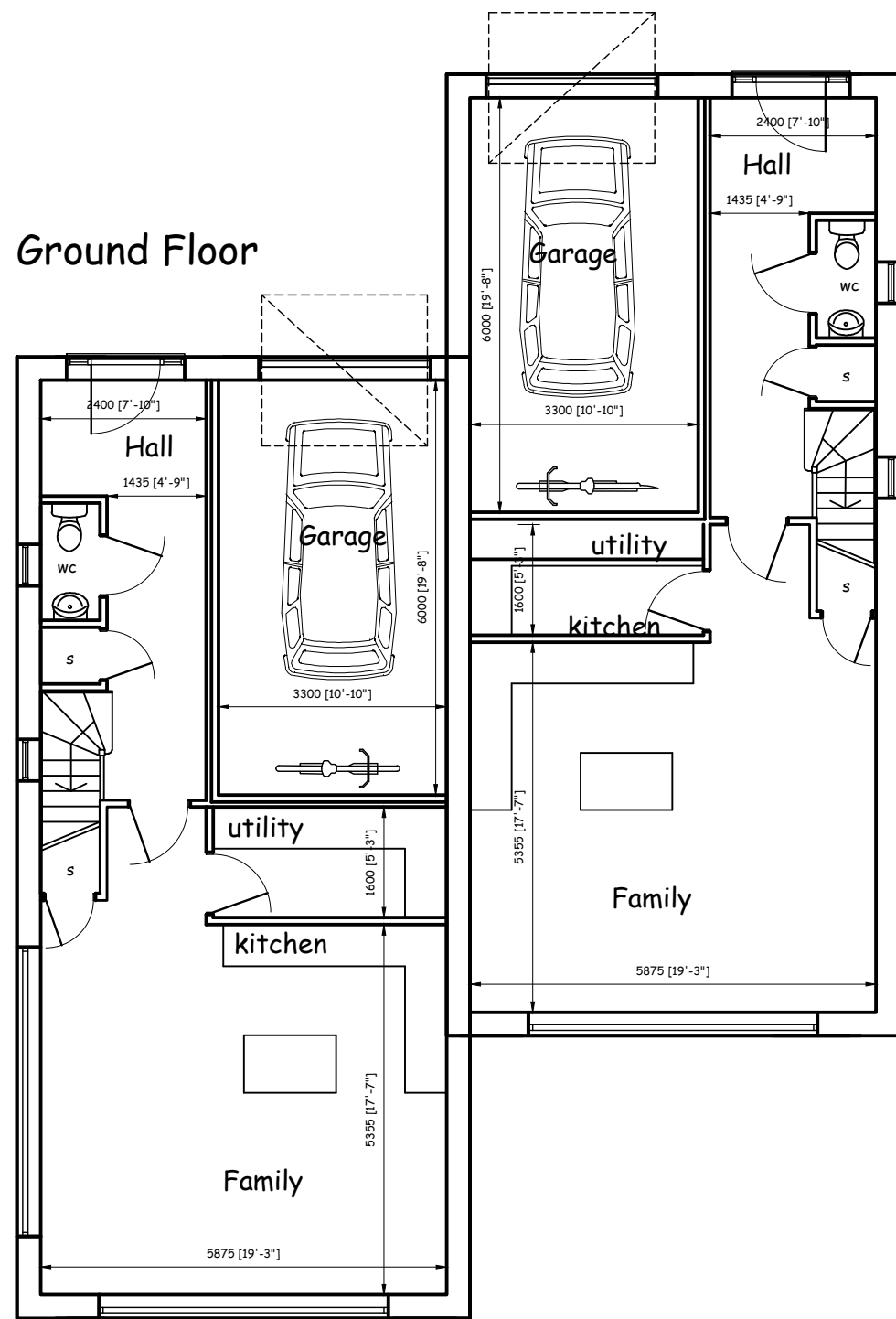

Unit 3

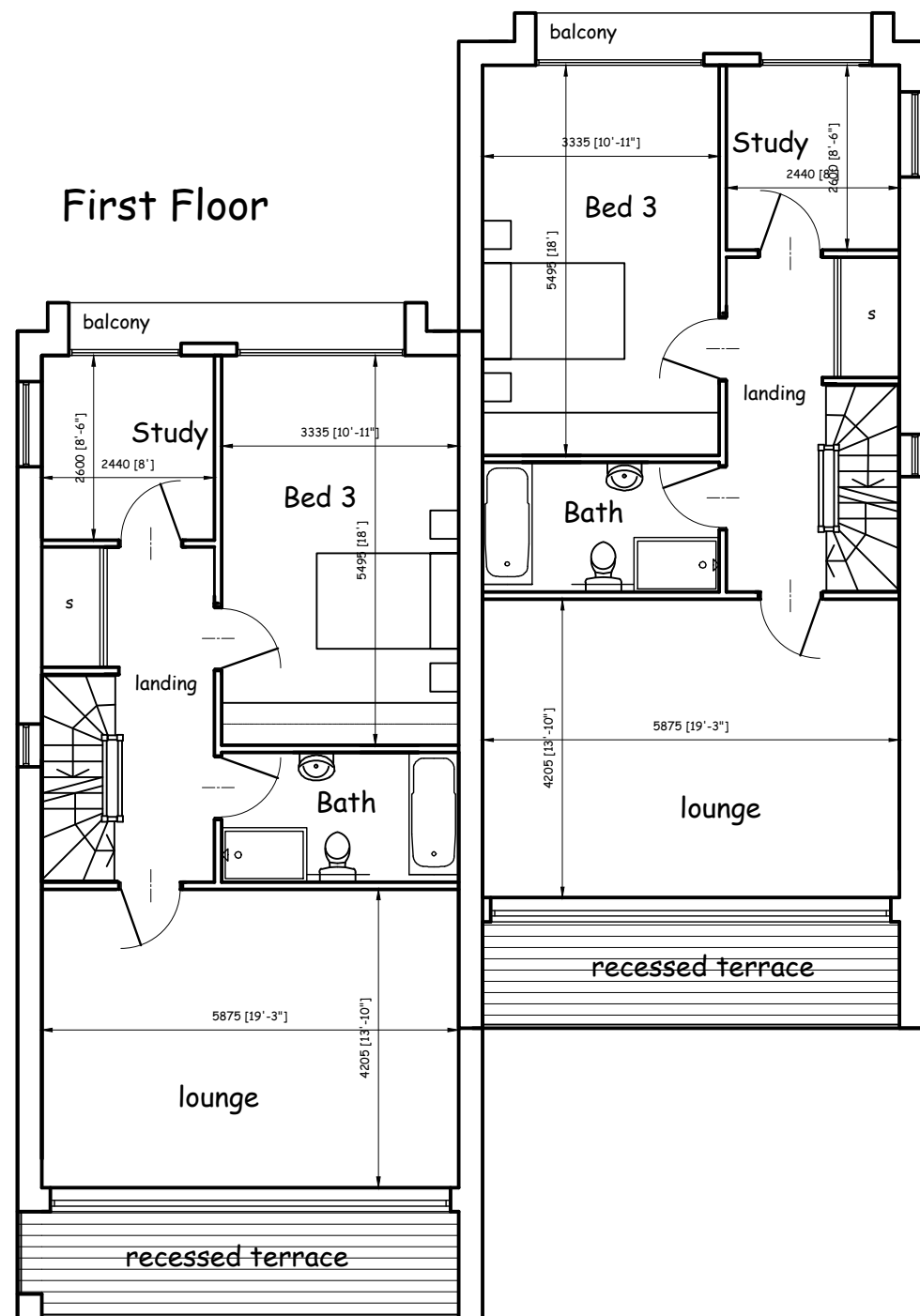

Unit 3

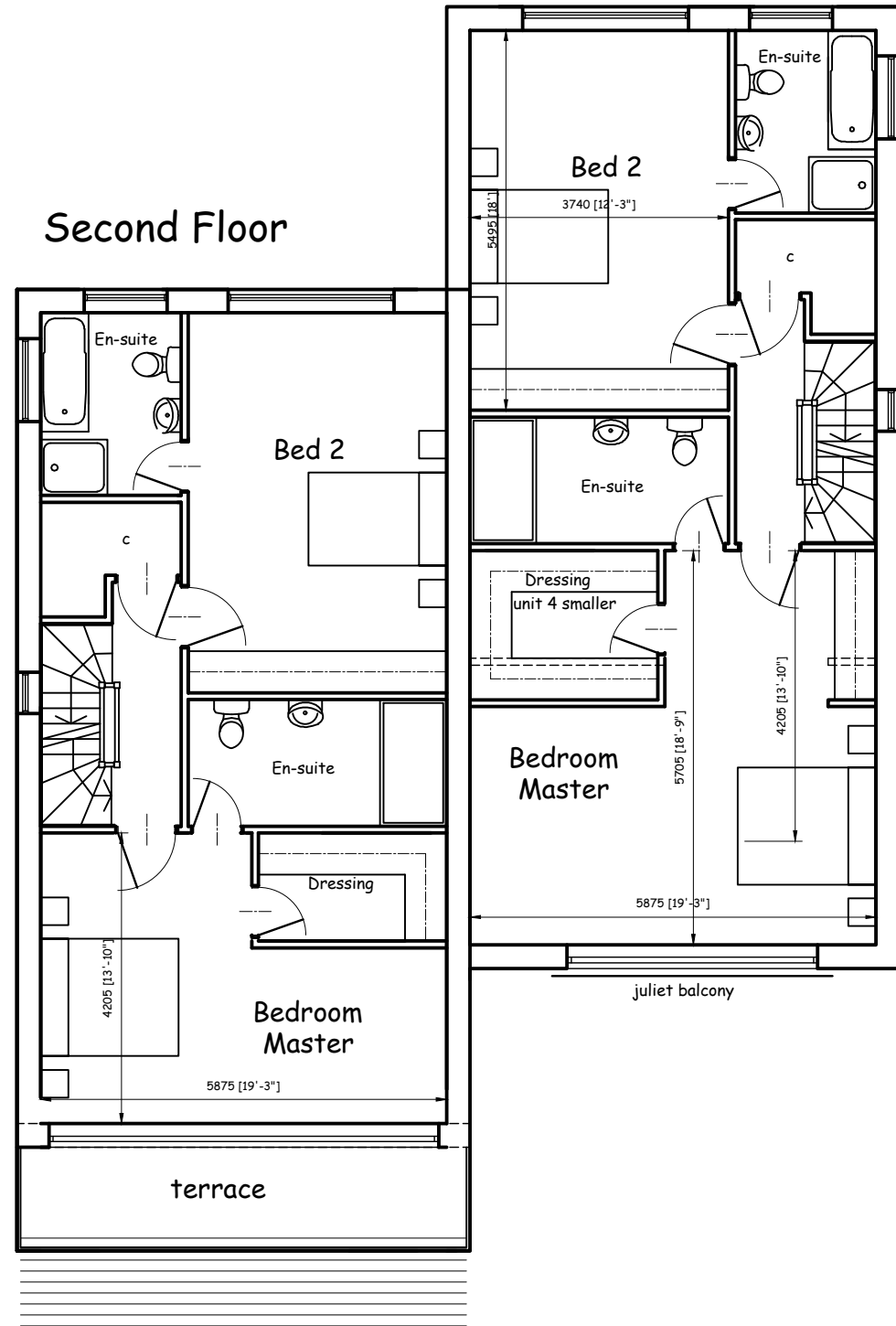

Unit 3

Unit 2

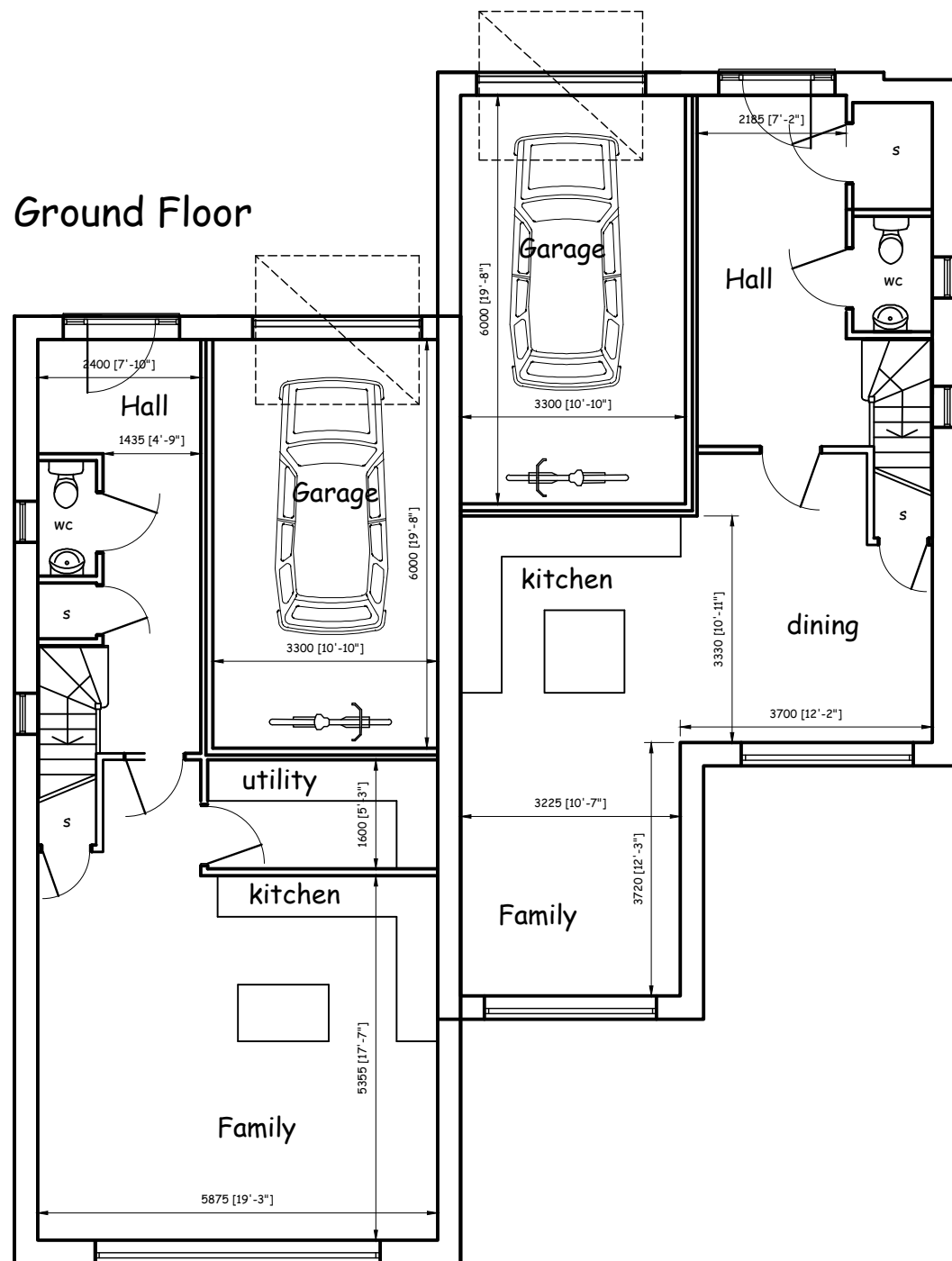

Unit 2

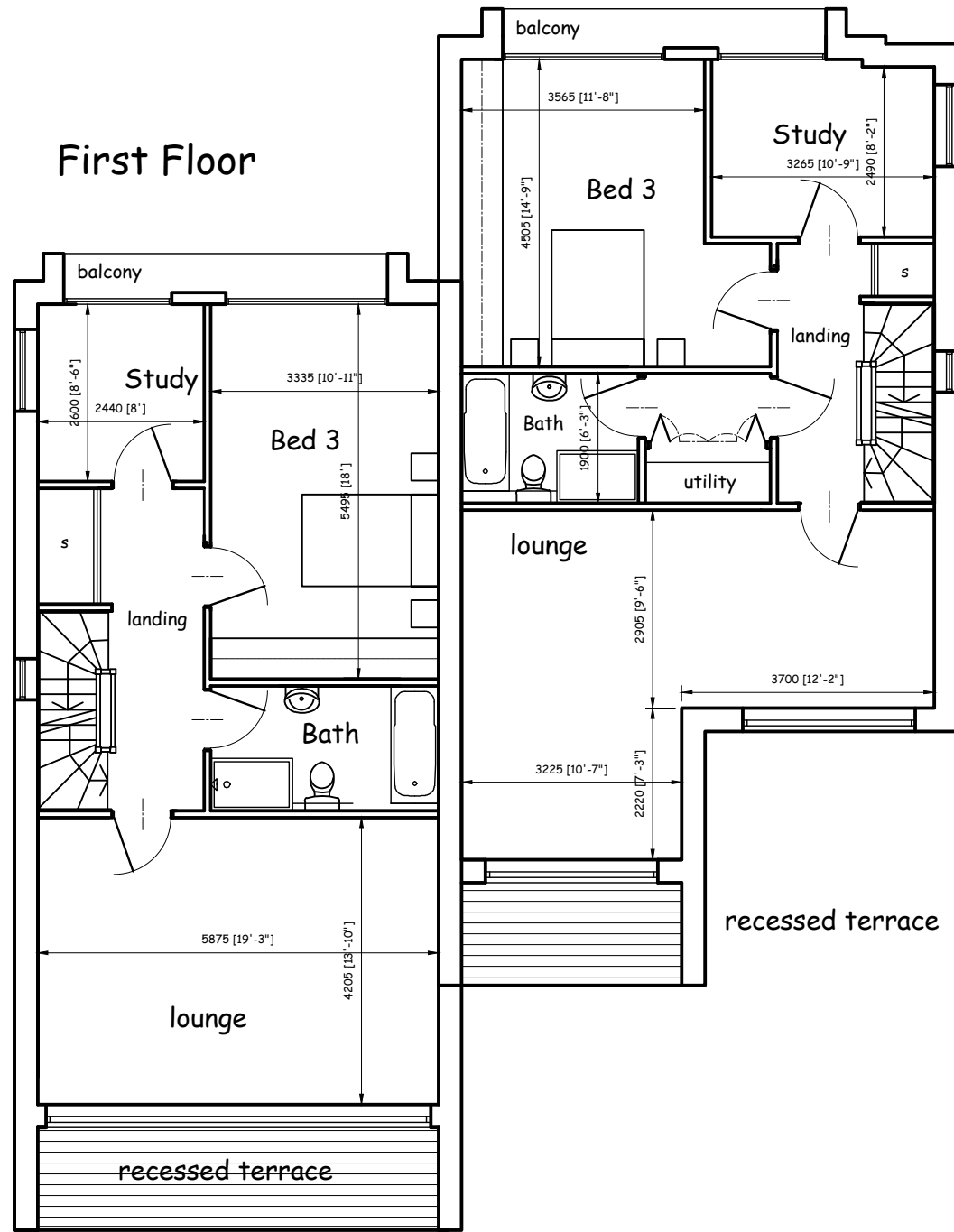

Unit 2

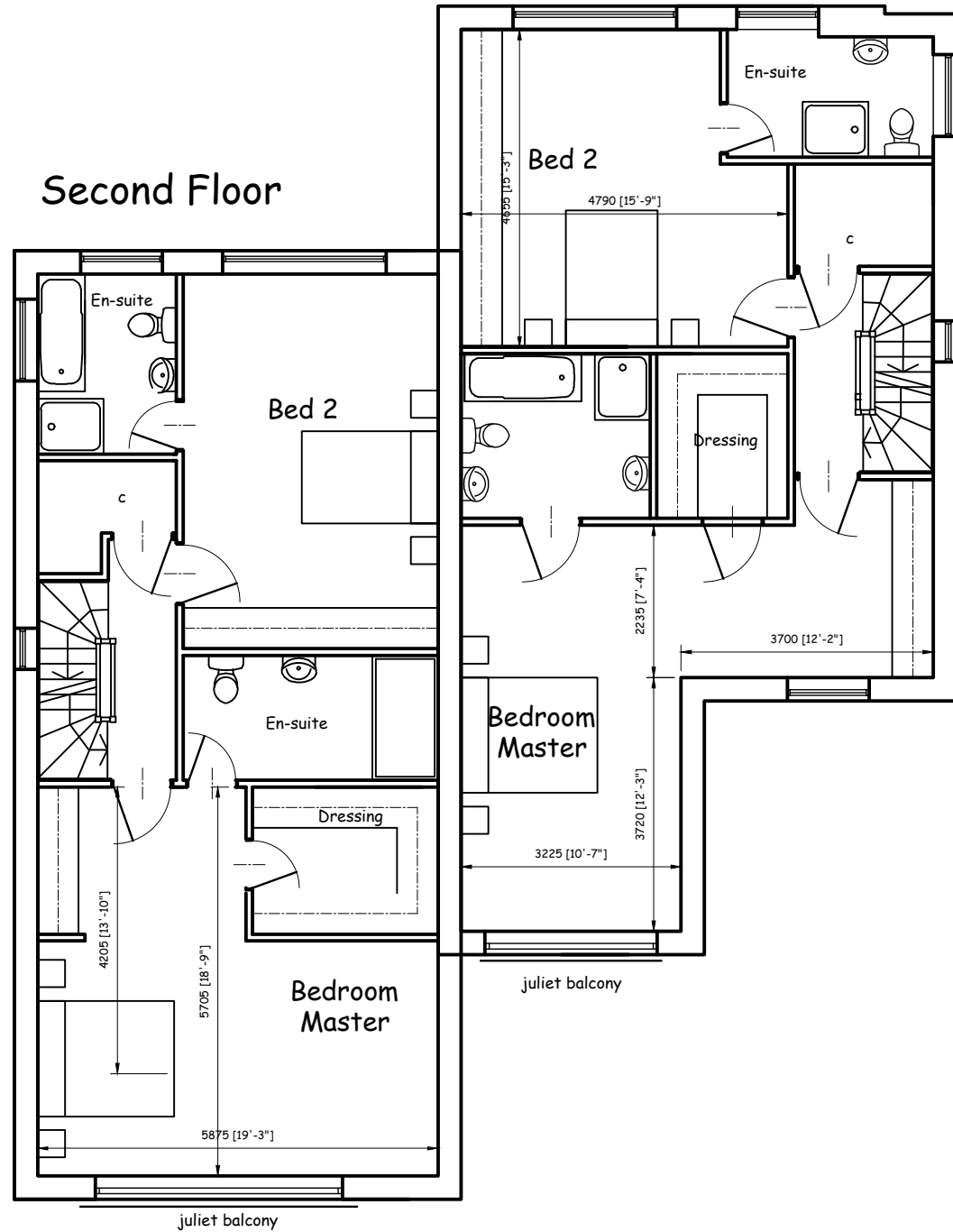

Unit 1

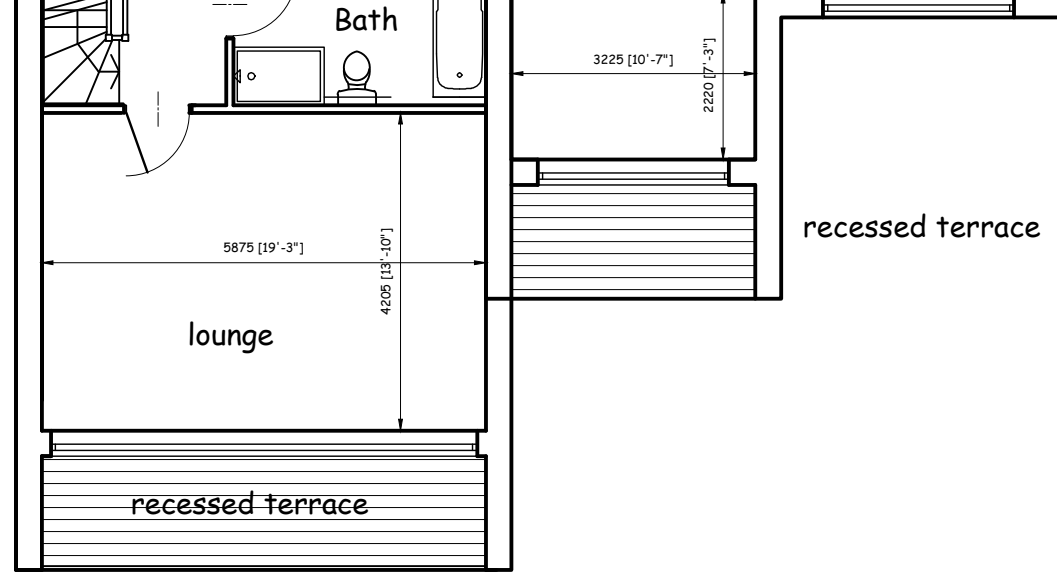

Unit 1

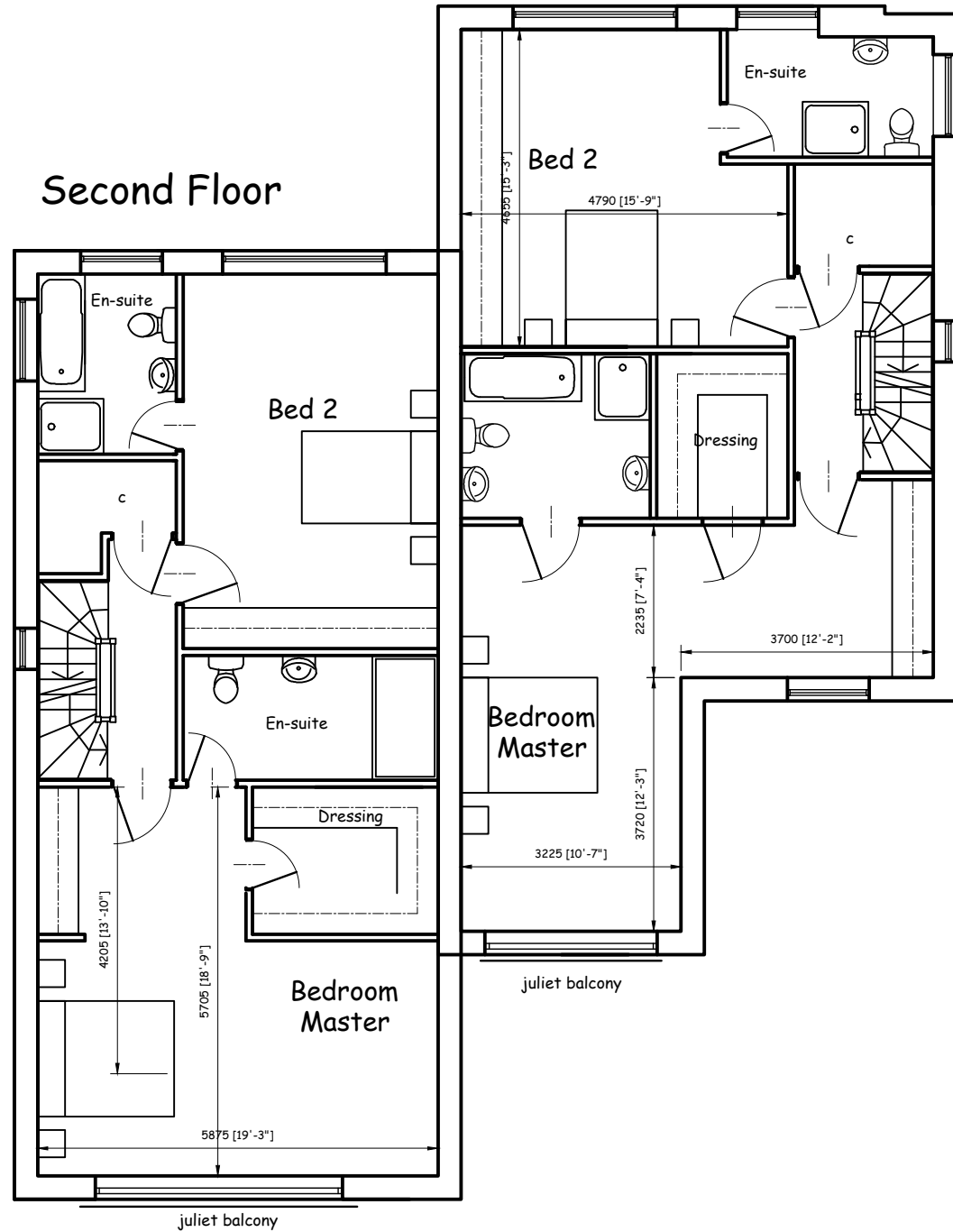

Unit 1

Dec 21	planning comments	E
Nov 21	family flank window to unit 1 deleted	D
July 21	Gen	A/R/C
Date	Description	Rev



Westgate House, 37-41 Castle Street,
Hertford, Herts SG14 1HH
Tel: 01992 552173 Fax: 01992 587643
Email: contact@hertfordplanning.co.uk
www.hertfordplanning.co.uk

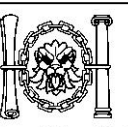

Description	
Project	165 - 167 Hampermill Lane Watford WD19 4TF
Drawing	Layouts with 4 units

Date	02/12/2021
Scale	1:100
Sheet size	A1
Drawn	mRn

14446-SK03-E

Street Elevations 1:100 Scale



Front Elevation - Section



Road Side Elevation - Section - with boundary planting

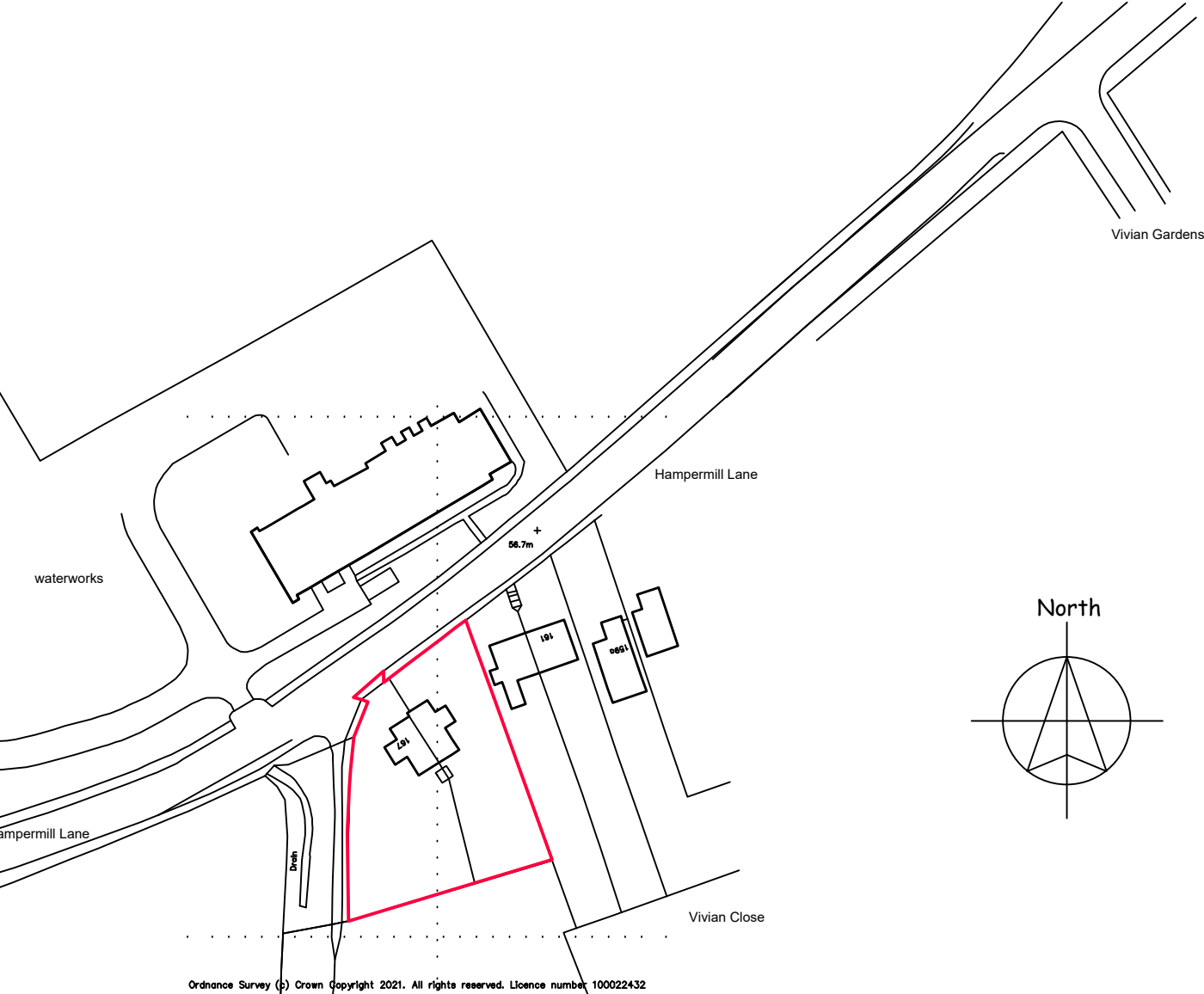

Location Plan 1:1250 Scale



Site Plan 1:500 Scale



Site Plan 1:200 Scale

notes:

any discrepancies should be reported immediately

all dimensions should be checked on site prior to commencement of work

site/survey based on ordnance survey information provided by prodar systems plc, (www.promap.co.uk) prodar does not guarantee that all past or current uses or features will be identified in the product

the product does not give details about the actual state or condition of the site nor should it be used or taken to indicate or exclude actual suitability or unsuitability of the site for any particular purpose, or relied upon for determining salability or value, or used as a substitute for any physical investigation or inspection.

drawings to be read in accordance with the dwelling emission rate (der/ter) calculation. the building must be built 'as designed' meeting the criteria set for air permeability.

© HERTFORD PLANNING SERVICE

note

when printing off pdf's, it is the responsibility of the user to verify that the resulting prints are to scale on the appropriate sized sheet, also that the scale bars on the plan measure correctly.

MATERIALS

Bricks: unit 1 and 3 Ibstock Birtley Olde English Stock Brick and complementary red brick. to 4

Windows & Doors: Aluminum finished in RAL 7015

Front Door: Solidoor in Verona in Black

Decorative Stone: Light Buff

Porous driveway - Marshalls Drivesett Argent Piora in Light with borders in Graphite

BATS

note all demolish, enabling and construction works are to be in accordance with the ecologist report

including

Two 'Vivara Pro WoodStone' bat boxes (or similar and approved) will be installed on retained trees prior to commencement of works (to provide a safe location for any bats found during works to be relocated to by the licenced ecologist);

To compensate for the loss of roosting opportunities within B1, in addition to the bat boxes on retained trees detailed above, two 'Habibat' integrated bat boxes (or similar and approved) will be installed within the walls of the new buildings on-site. To be located on southern elevations, or western elevations where adjacent to the public footpath/treeline.

Dec 21	planning comments	K
Nov 21	boundary planting added/access to 1 and 2	HJ
Oct 21	access / patios	F/G
Sept 21	LP added	E
July 21	material and bat notes added	D
July 21	Elevations added	A/B/C
Date	Description	Rev



Westgate House, 37-41 Castle Street,
Hertford, Herts SG14 1HH
Tel: 01992 552173 Fax: 01992 587643
Email: contact@hertfordplanning.co.uk
www.hertfordplanning.co.uk



Description

Project 165 - 167 Hampermill Lane
Watford
WD19 4TF

Drawing 4 Units

Date 02/12/2021
Scale 1:200
Sheet size A1
Drawn mRn

14446-SK02-K

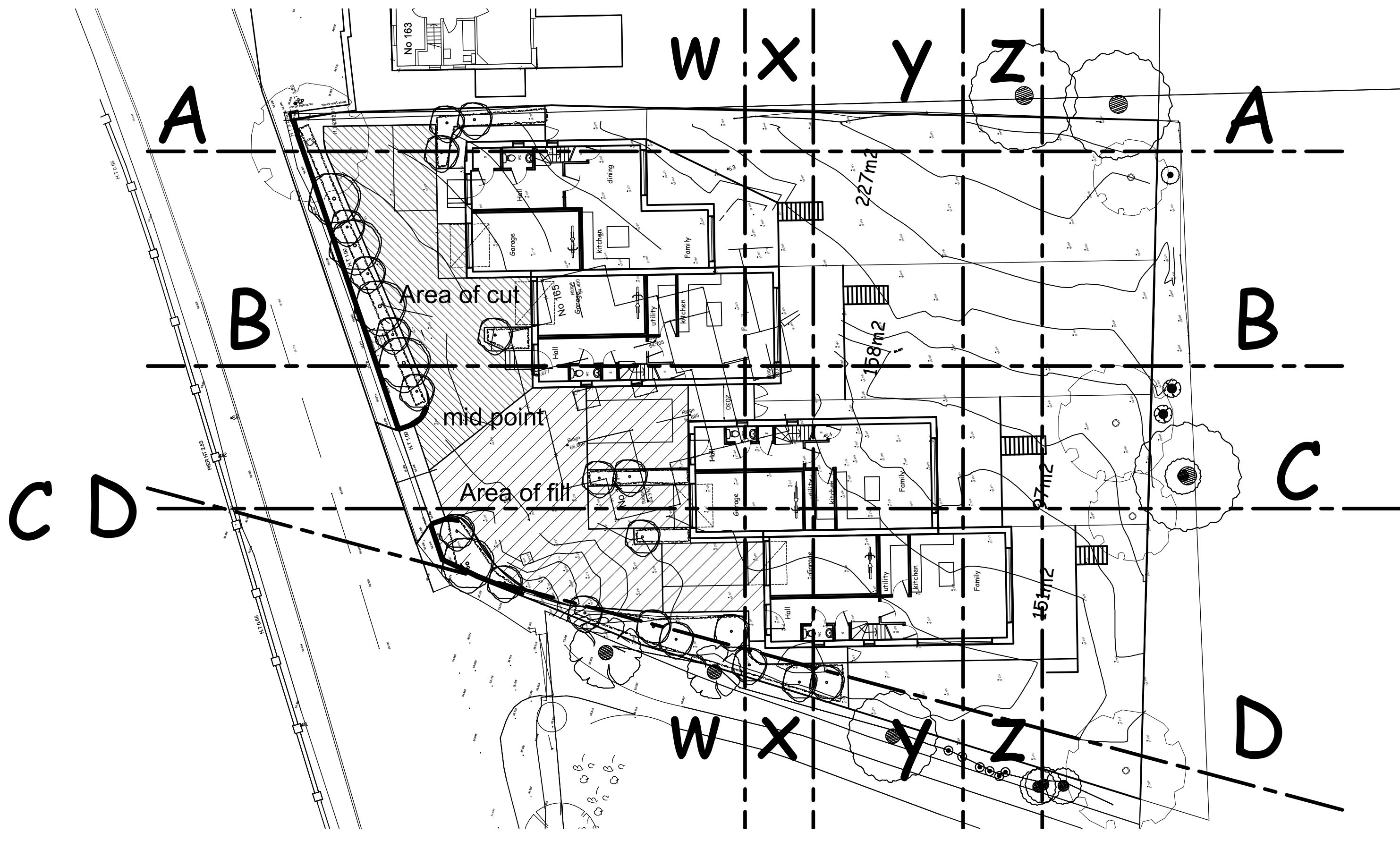

notes:

any discrepancies should be reported immediately

all dimensions should be checked on site prior to commencement of work

site/survey based on ordnance survey information provided by prodal systems plc. (www.promap.co.uk) prodal does not guarantee that all past or current uses or features will be identified in the product

the product does not give details about the actual state or condition of the site nor should it be used or taken to indicate or exclude actual suitability or unsuitability of the site for any particular purpose, or relied upon for determining salability or value, or used as a substitute for any physical investigation or inspection.

drawings to be read in accordance with the dwelling emission rate (der/ter) calculation. the building must be built 'as designed' meeting the criteria set for air permeability.

© HERTFORD PLANNING SERVICE

note when printing off pdf's. it is the responsibility of the user to verify that the resulting prints are to scale on the appropriate sized sheet. also that the scale bars on the plan measure correctly.

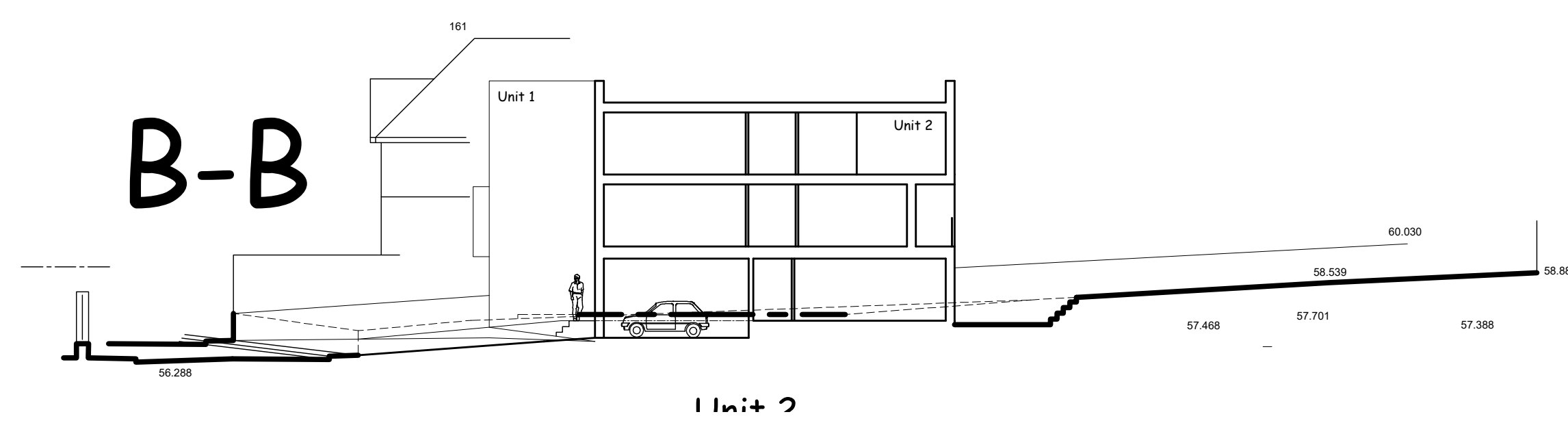
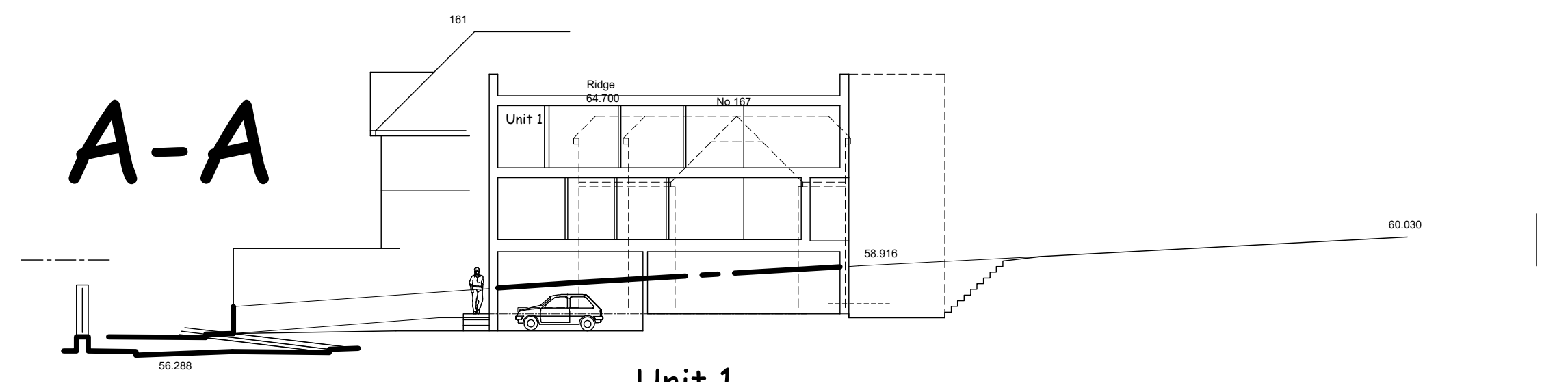

C-C and D-D

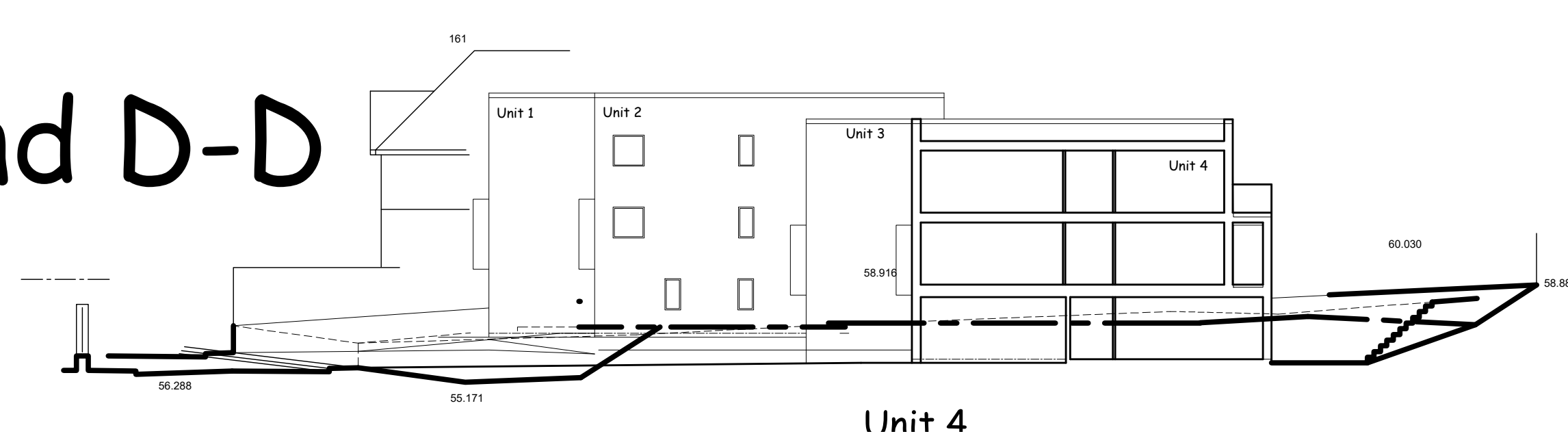

Z-Z

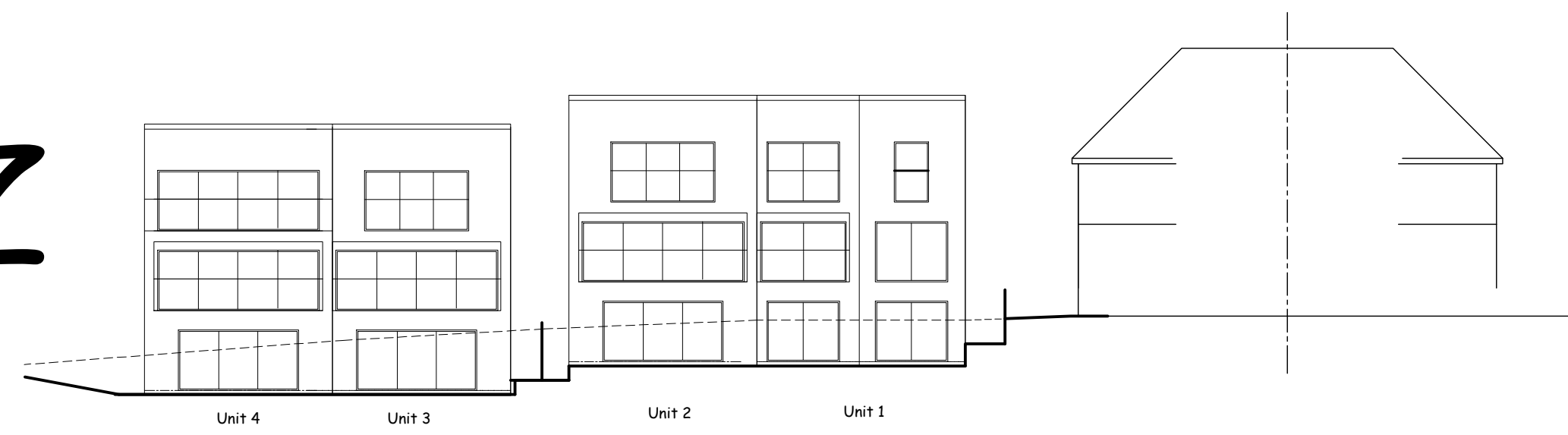

Y-Y

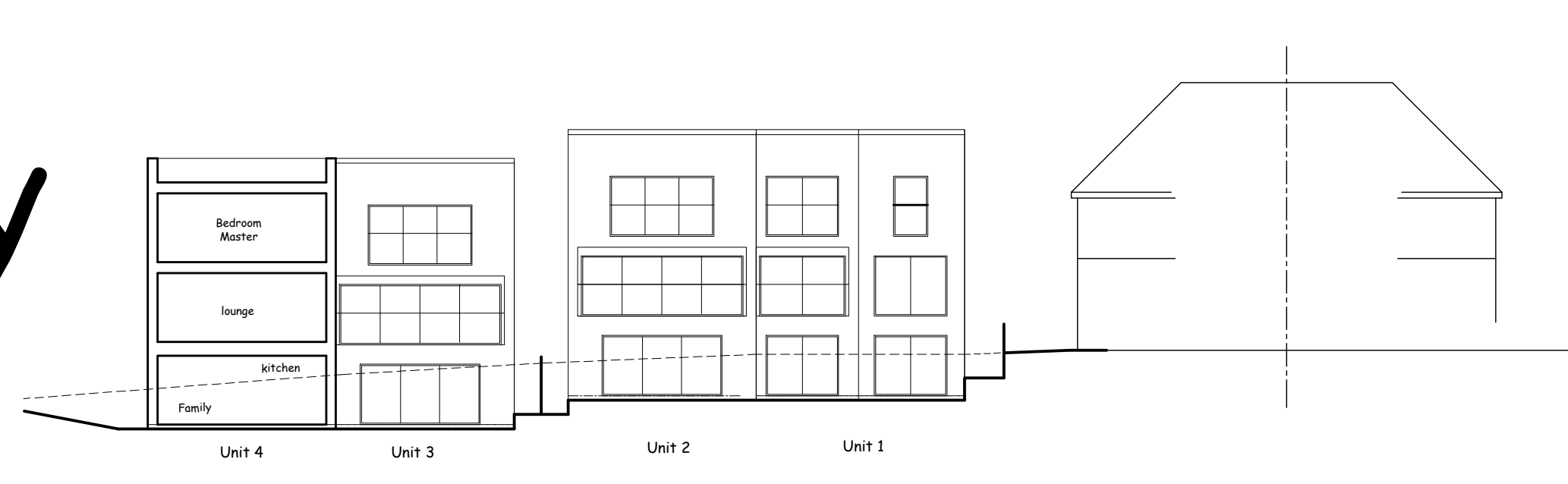

X-X

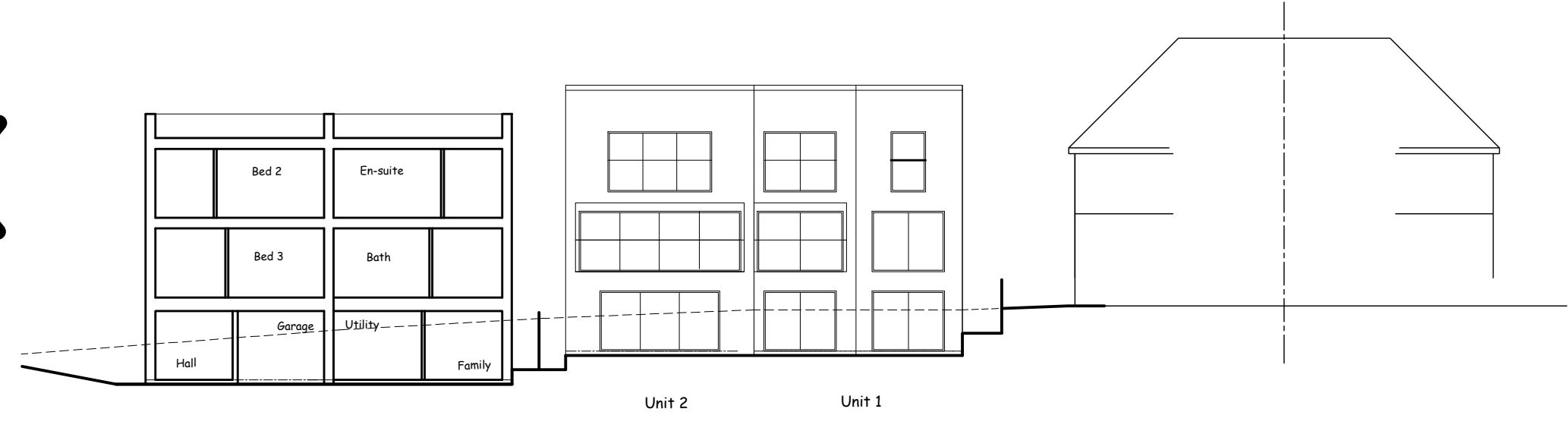

W-W

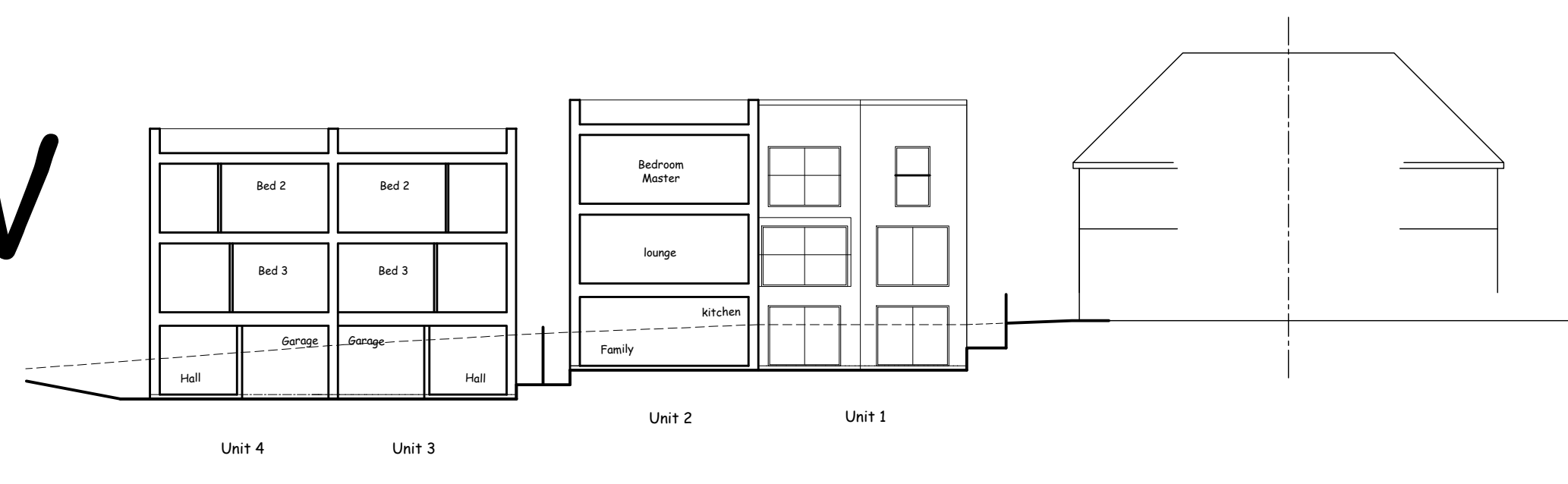

1:2500	0	1	50m	100m	200m
1:1250	0	1	25m	50m	100m
1:500	0	5m	10m	20m	40m
1:200	0	2m	4m	8m	12m
1:100	0	1m	2m	4m	8m
1:50	0	0.5m	1m	2m	4m

Dec 21	planning comments	D
Nov 21	access to 1 and 2	C
Oct 21	extra sections	B
Aug 21	Gen	A
Date	Description	Rev
		
Architecture & Planning		
Hertford Planning Service		
Westgate House, 37-41 Castle Street, Hertford, Herts SG14 1HH Tel: 01992 552173 Fax: 01992 587643 Email: contact@hertfordplanning.co.uk www.hertfordplanning.co.uk		
		
Chartered Institute of Architectural Technologists		
Description		
Project	165 - 167 Hampermill Lane Watford WD19 4TF	
Drawing	Site Sections	
Date	02/12/2021	
Scale	1:200	
Sheet size	A1	
Drawn	mRn	
14446-SK05-D		