

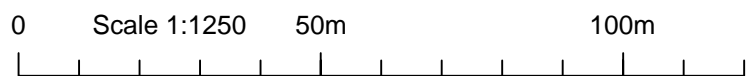

SITE LOCATION PLAN



PROJECT  
16 THORNHILL ROAD  
MOOR PARK

Rev	Amendment	Date
-	-	-

DRAWING  
SITE LOCATION PLAN

Drawn By	NHQ	Date	Jan 2020
Approved By		Scale	1:1250@A4
Drawing No.	5681-PL/LP	Rev.	

**SEABROOK  
ARCHITECTS**

**CHARTERED ARCHITECTS**

Link House, St Mary's Way, Chesham, Bucks HP5 1HR  
Tel: 01494 778918 e-mail: gsp@gsparchitects.co.uk

Amendments/Notes

Rev.	Detail	By	Date
A	PROPOSED SITE PLAN REVISED - CAR PARKING INDICATED	MD	29.06.2022

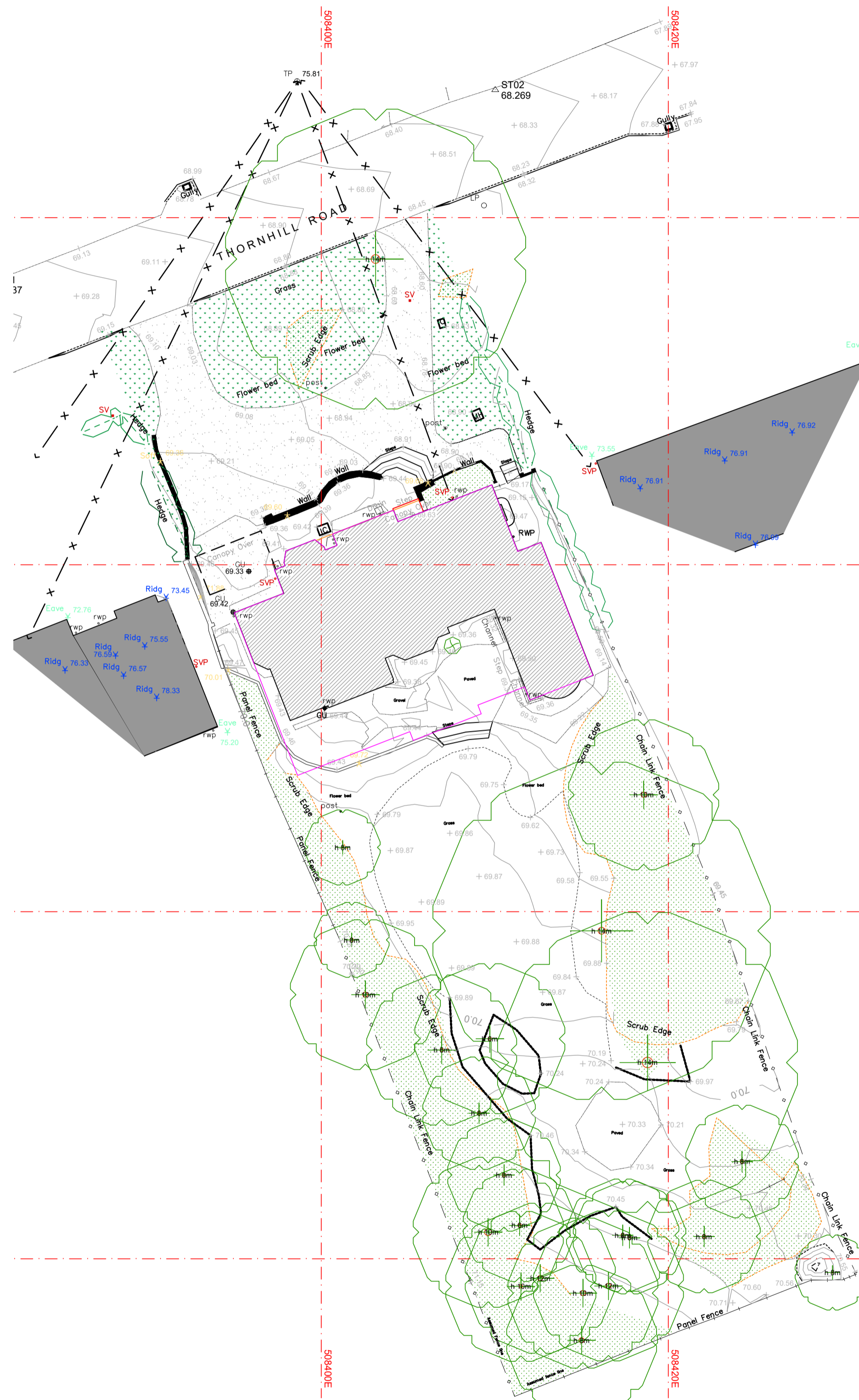

EXISTING SITE PLAN

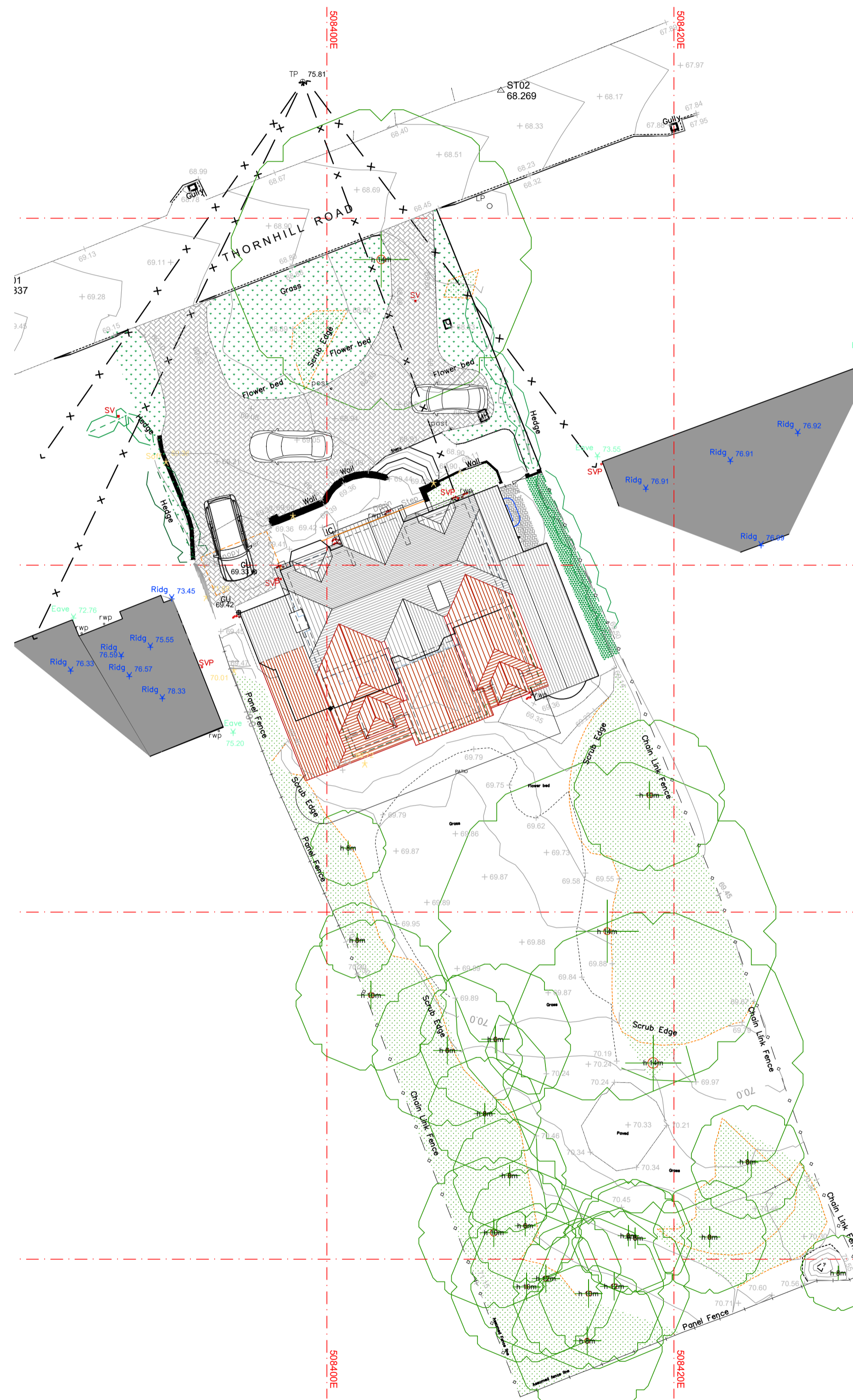

PROPOSED SITE PLAN

**LEGEND**

	Proposed footprint
	Existing walls retained
	Existing wall demolished
	Existing Opening Blocked

All dimensions and levels to be checked on site by contractor prior to preparation of shop drawings and commencement of work on site.  
 This drawing and the copyrights and patents therein are the property of the Architect and may not be used or reproduced without consent.  
 This drawing is to be read in conjunction with all relevant consultants and/or specialist's drawings/documents and any discrepancies or variations are to be notified to the Architect before the affected work commences.  
 All works on site are to be carried out fully in accordance with current CDM regulations and recommendations, current Building Regulations, British Standards and Codes of Practice as appropriate.

Project  
**16 THORNHILL  
 MOOR PARK, NORTHWOOD  
 HA6 2LW  
 Client**

Drawing  
**EXISTING & PROPOSED  
 SITE PLANS  
 --**

**SEABROOK  
 ARCHITECTS**  
 CHARTERED ARCHITECTS  
 Link House, St Mary's Way, Chesham, Bucks HP5 1HR  
 Tel: 01494 778918  
 e-mail: gsp@gsarchitects.co.uk

Drawn By	MD	Date	13 JUNE 2022
Checked By	Checked by	Date	Checked date
Approved By	Approved	Scale	1:200@A1
Drawing No.	5681 PL400	Rev.	A

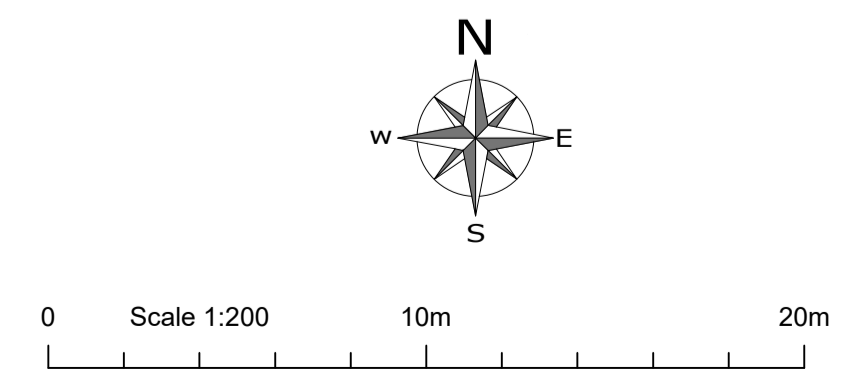

Amendments/Notes

Rev.	Detail	By	Date
A	EXISTING WINDOWS @ GROUND FLOOR RETAINED OR REPLACED TO MATCH EXISTING - PLANNER REQUEST	MD	28.07.2022
B	AMENDED AREA BUBBLED @ GF & NOTE ADDED FOR REAR CHIMNEY 1st F- PLANNER REQUEST	MD	12.09.2022

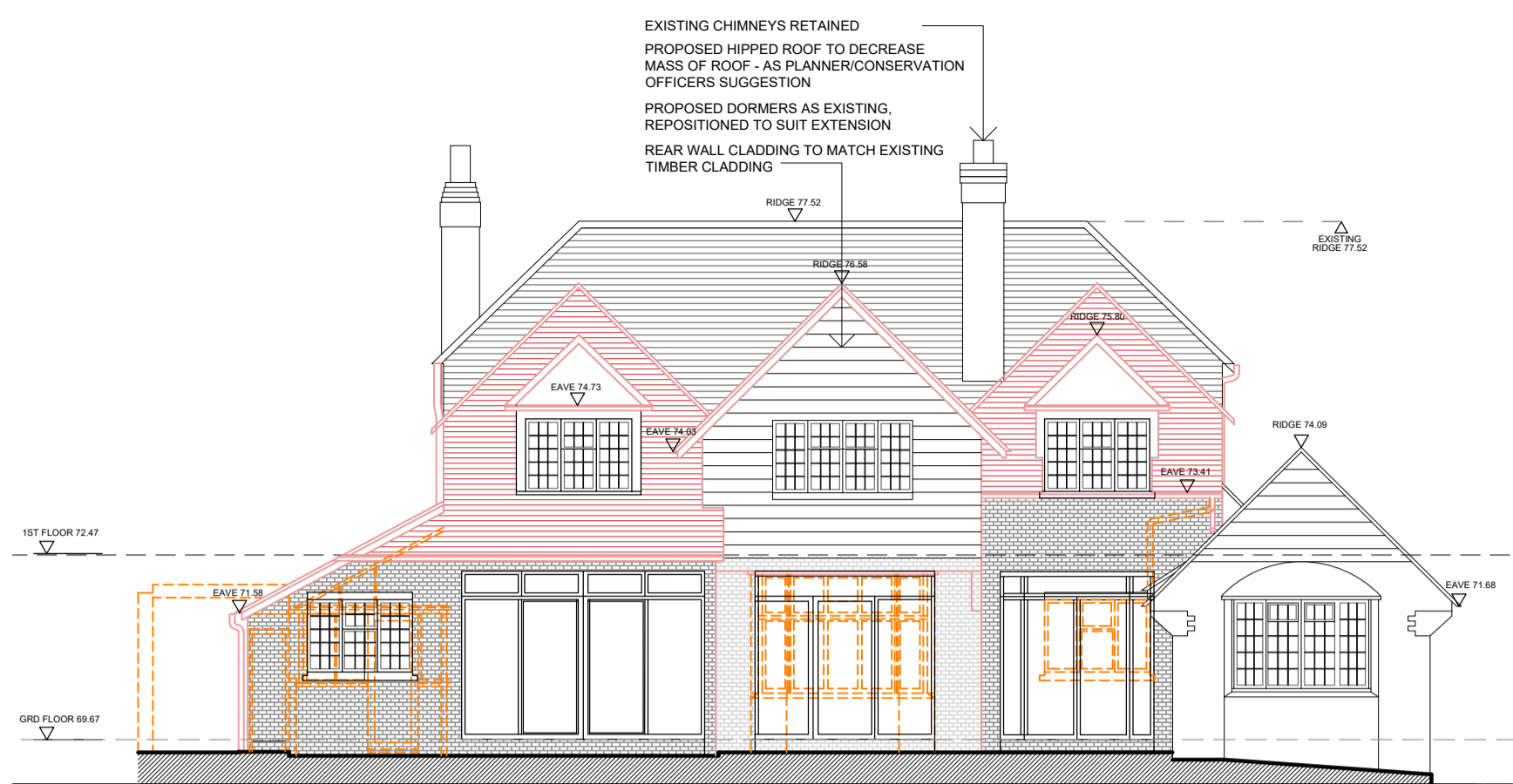

REAR ELEVATION

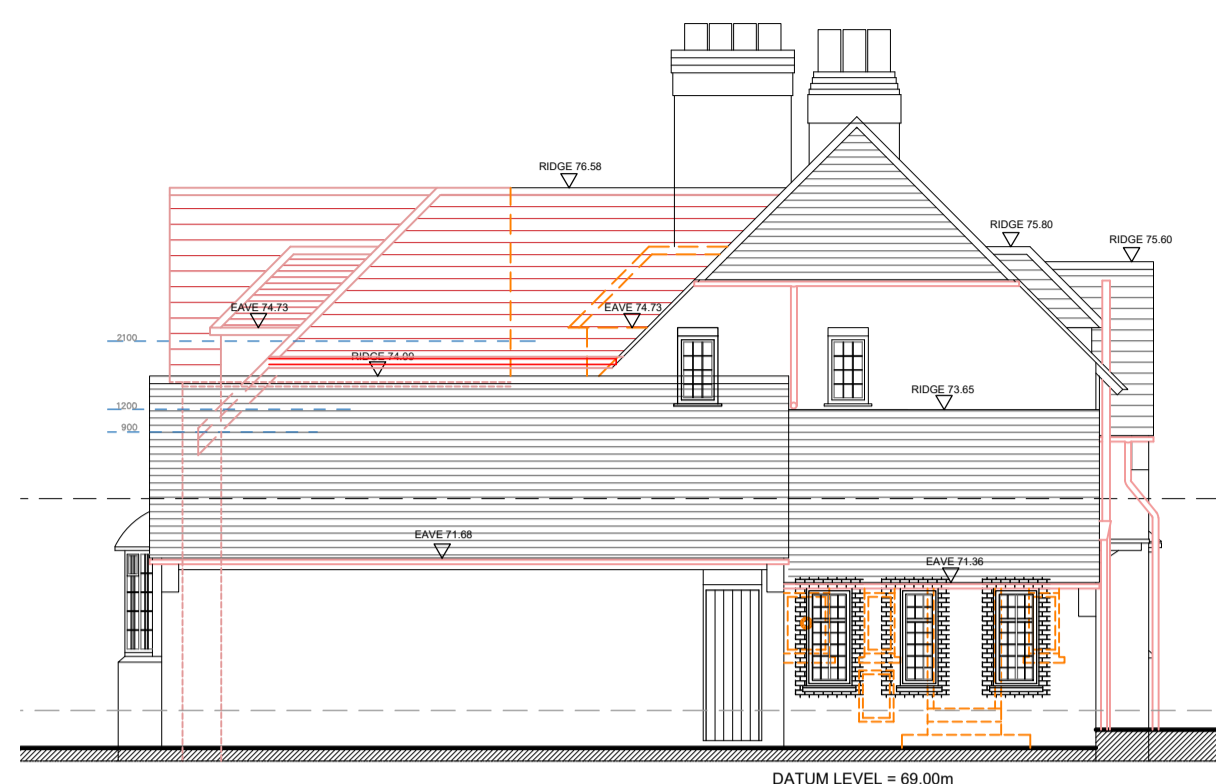

FLANK ELEVATION 02



FRONT ELEVATION

EXISTING WINDOW REPLACED TO MATCH EXISTING  
EXISTING MAIN DOOR POSITION RETAINED - PROVIDE NEW ARTS&CRAFTS DOOR

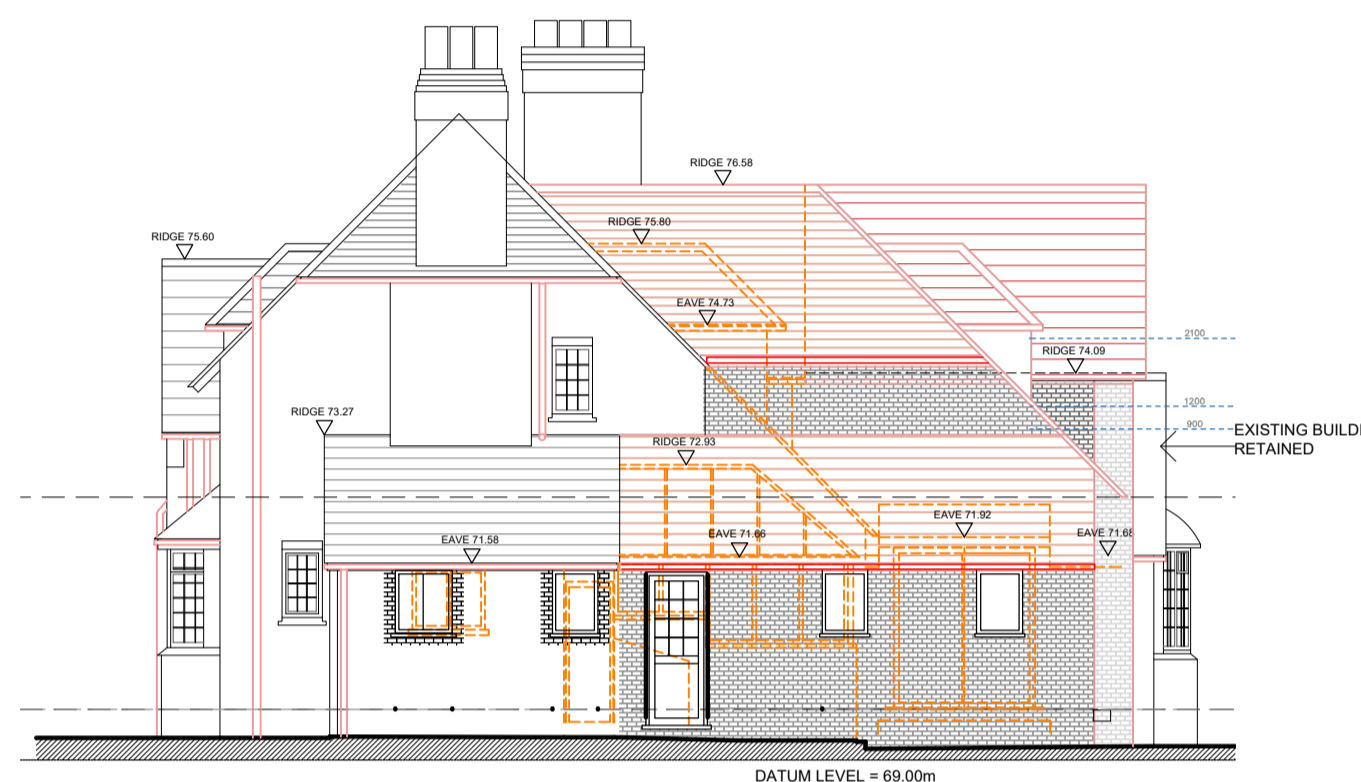

FLANK ELEVATION 01

AREA

	Proposed	Existing
GF	188.0	149.90
1stF	121.6	86.3
Total	309.6	236.20
Less garage	---	12.00
Total habitable	309.6	214.20

Total Plot Area 1368.54m<sup>2</sup> .1369ha  
Plot Width 21.2m  
80%Plot Width 16.9m  
Proposed Width 16.5m

Plot coverage 205.0m<sup>2</sup> allowed  
Plot coverage 188.0m<sup>2</sup> proposed

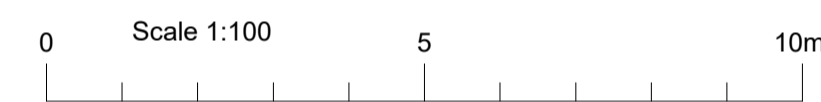

LEGEND

- Proposed footprint
- Existing walls retained
- Existing wall demolished

PLANNING

All dimensions and levels to be checked on site by contractor prior to preparation of shop drawings and commencement of work on site.  
This drawing and the copyrights and patents therein are the property of the Architect and may not be used or reproduced without consent.  
This drawing is to be read in conjunction with all relevant consultants and/or specialist's drawings/documents and any discrepancies or variations are to be notified to the Architect before the affected work commences.  
All works on site are to be carried out fully in accordance with current CDM regulations and recommendations, current Building Regulations, British Standards and Codes of Practice as appropriate.

Project  
**16 THORNHILL  
MOOR PARK, NORTHWOOD  
HA6 2LW**

Drawing  
**PROPOSED  
PLANS & ELEVATIONS**

**SEABROOK  
ARCHITECTS**  
CHARTERED ARCHITECTS  
Link House, St Mary's Way, Chesham, Bucks HP5 1HR  
Tel: 01494 778918  
e-mail: gsp@gsparchitects.co.uk

Drawn By	MD	Date	28 JUNE 2021
Checked By	Checked by	Date	Checked date
Approved By	Approved	Scale	1:100@A1
Drawing No.	5681 PL410	Rev.	B

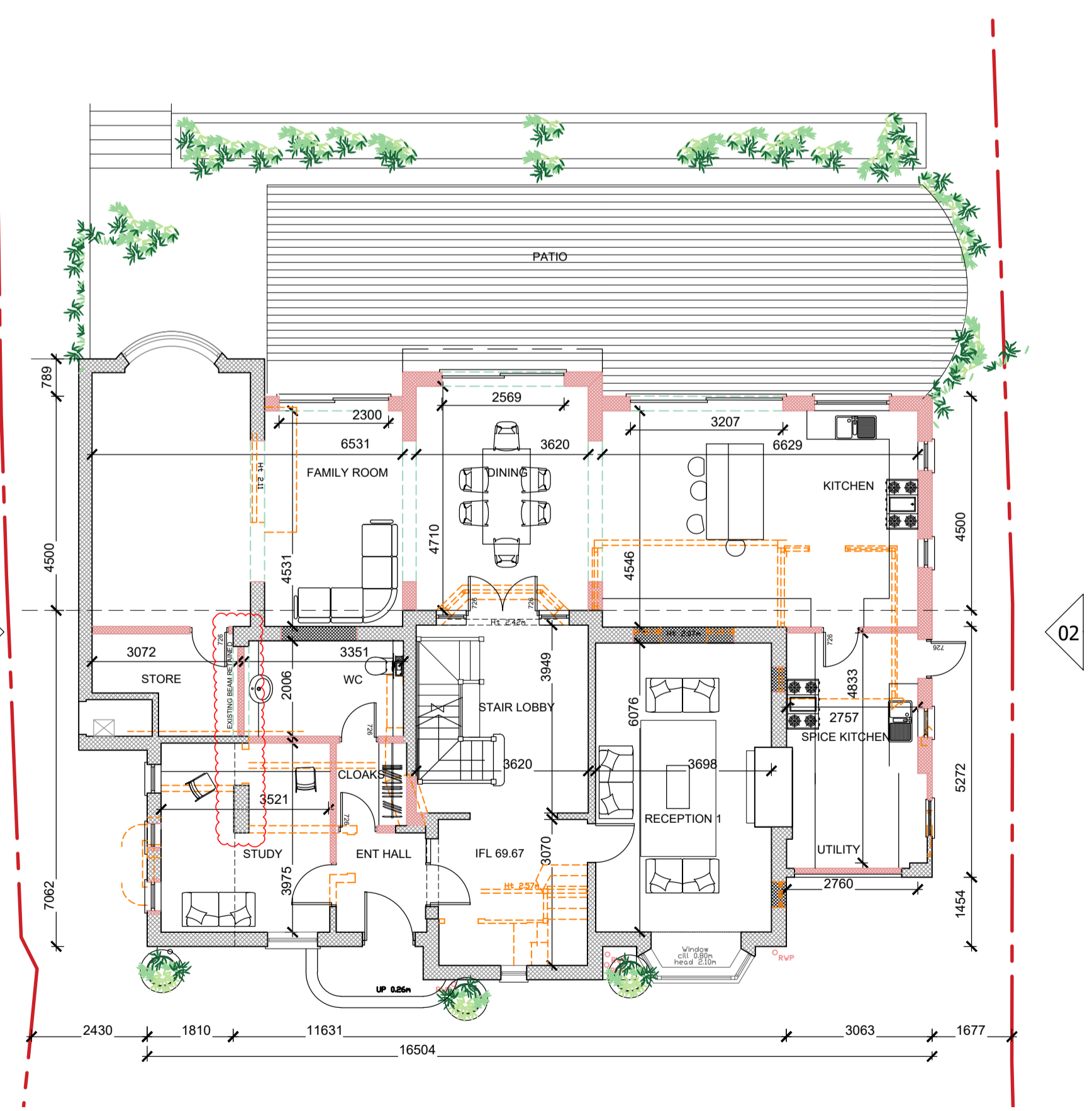

GROUND FLOOR PLAN

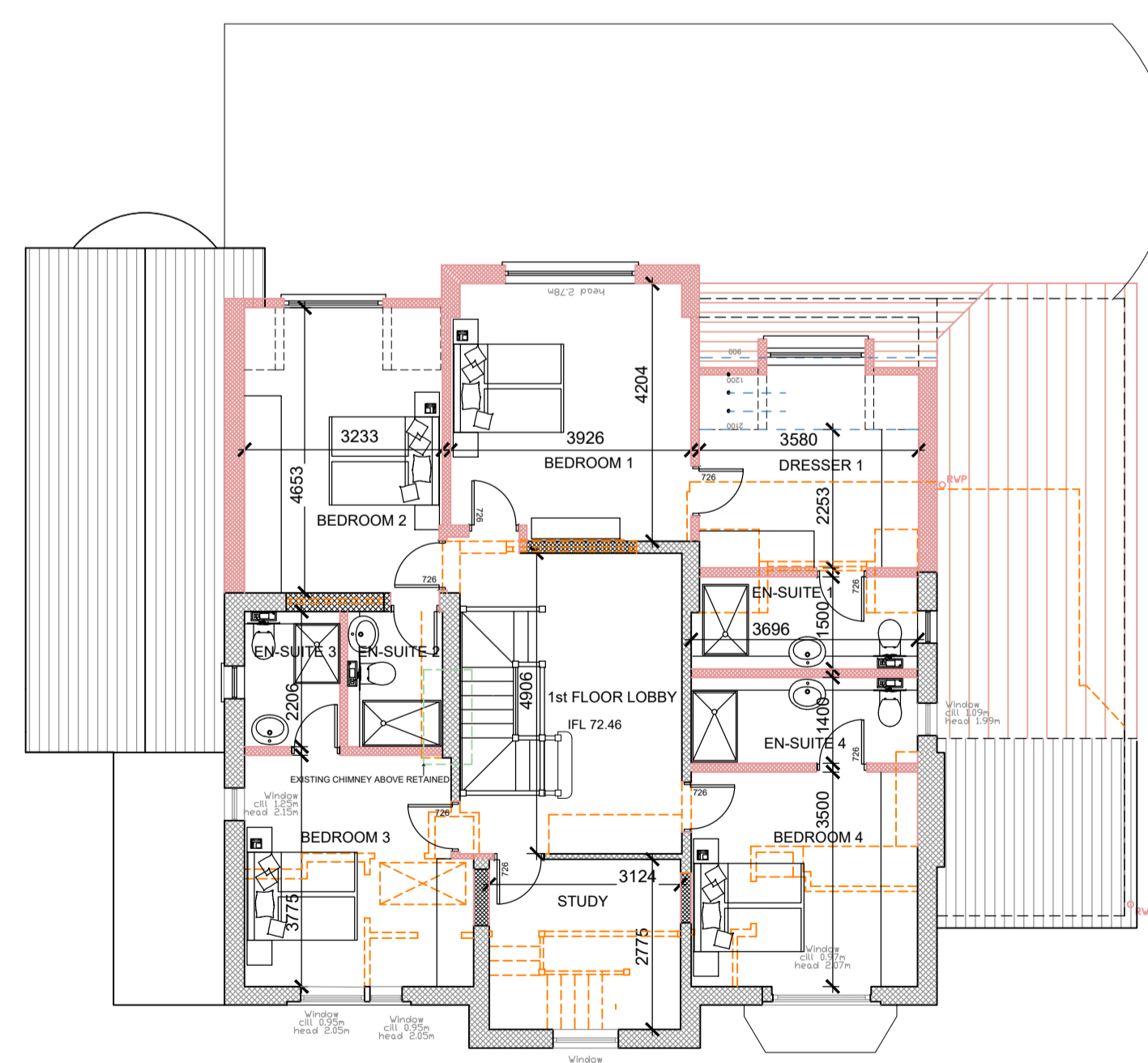

FIRST FLOOR PLAN

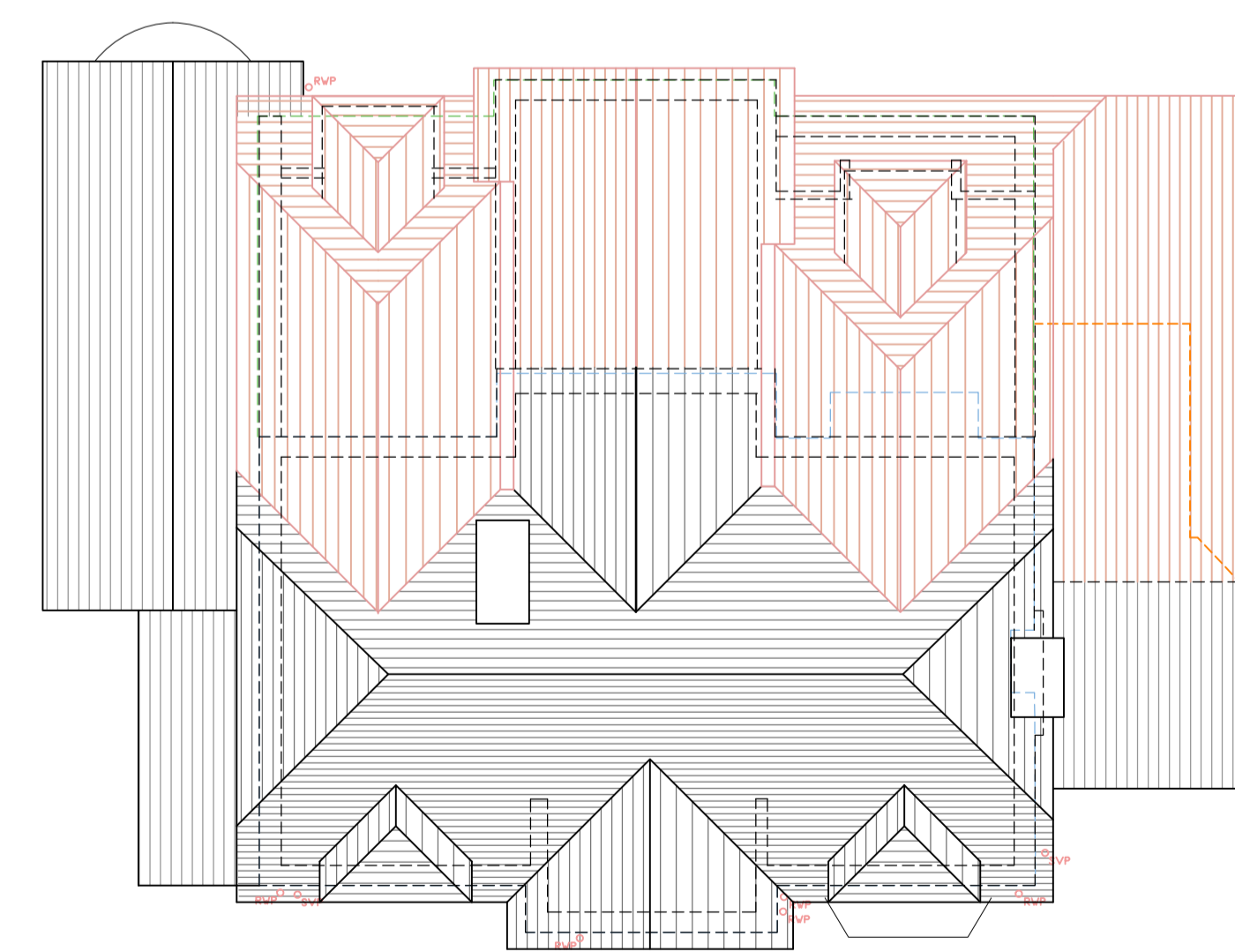



ROOF PLAN

Amendments/Notes

Rev.	Detail	By	Date
A	EXISTING WINDOWS @ GROUND FLOOR RETAINED OR REPLACED TO MATCH EXISTING - PLANNER REQUEST	MD	28.07.2022

LEGEND

-  Proposed footprint
-  Existing walls retained
-  Existing wall demolished



18 THORNHILL ROAD

16 THORNHILL ROAD

14 THORNHILL ROAD

FRONT ELEVATION - PROPOSED

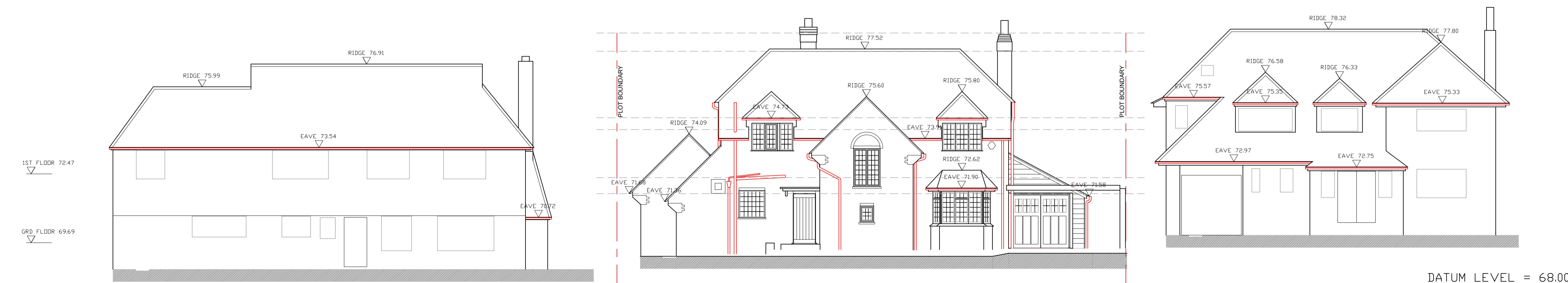

18 THORNHILL ROAD

16 THORNHILL ROAD

14 THORNHILL ROAD

FRONT ELEVATION - EXISTING

All dimensions and levels to be checked on site by contractor prior to preparation of shop drawings and commencement of work on site.  
 This drawing and the copyrights and patents therein are the property of the Architect and may not be used or reproduced without consent.  
 This drawing is to be read in conjunction with all relevant consultants and/or specialist's drawings/documents and any discrepancies or variations are to be notified to the Architect before the affected work commences.  
 All works on site are to be carried out fully in accordance with current CDM regulations and recommendations, current Building Regulations, British Standards and Codes of Practice as appropriate.

Project  
**16 THORNHILL  
 MOOR PARK, NORTHWOOD  
 HA6 2LW**  
 ---

Drawing  
**PROPOSED & EXISTING  
 STREET SCENE**  
 --

**SEABROOK  
 ARCHITECTS**  
 CHARTERED ARCHITECTS  
 Link House, St Mary's Way, Chesham, Bucks HP5 1HR  
 Tel: 01494 778918  
 e-mail: gsp@gsparchitects.co.uk

Drawn By	MD	Date	28 JUNE 2021
Checked By	Checked by	Date	Checked date
Approved By	Approved	Scale	1:100@A1
Drawing No.	5681 PL411	Rev.	A

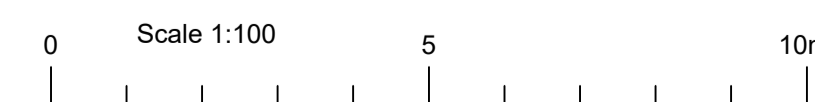

Amendments/Notes

Rev.	Detail	By	Date
------	--------	----	------

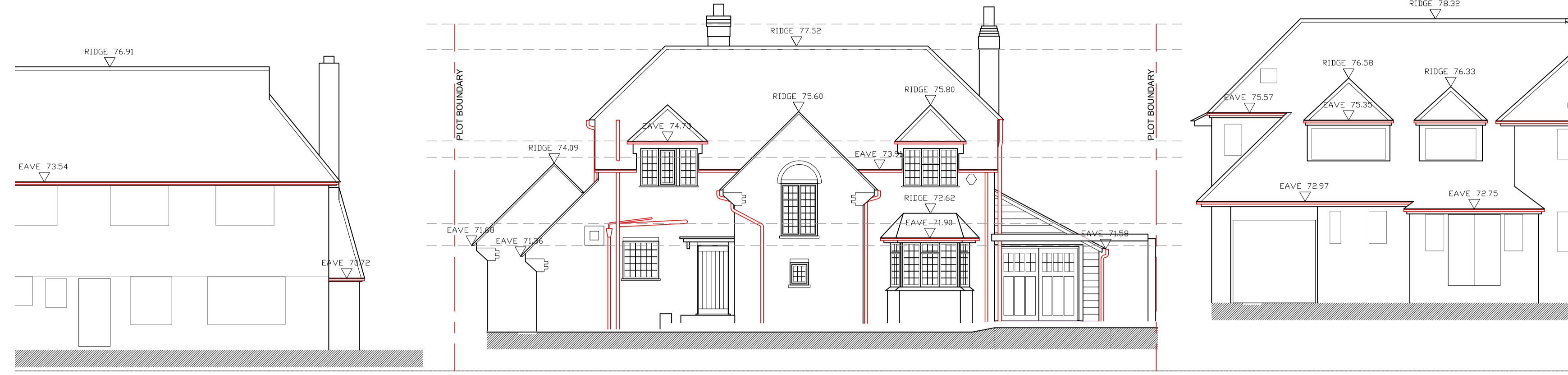

STREET VIEW -

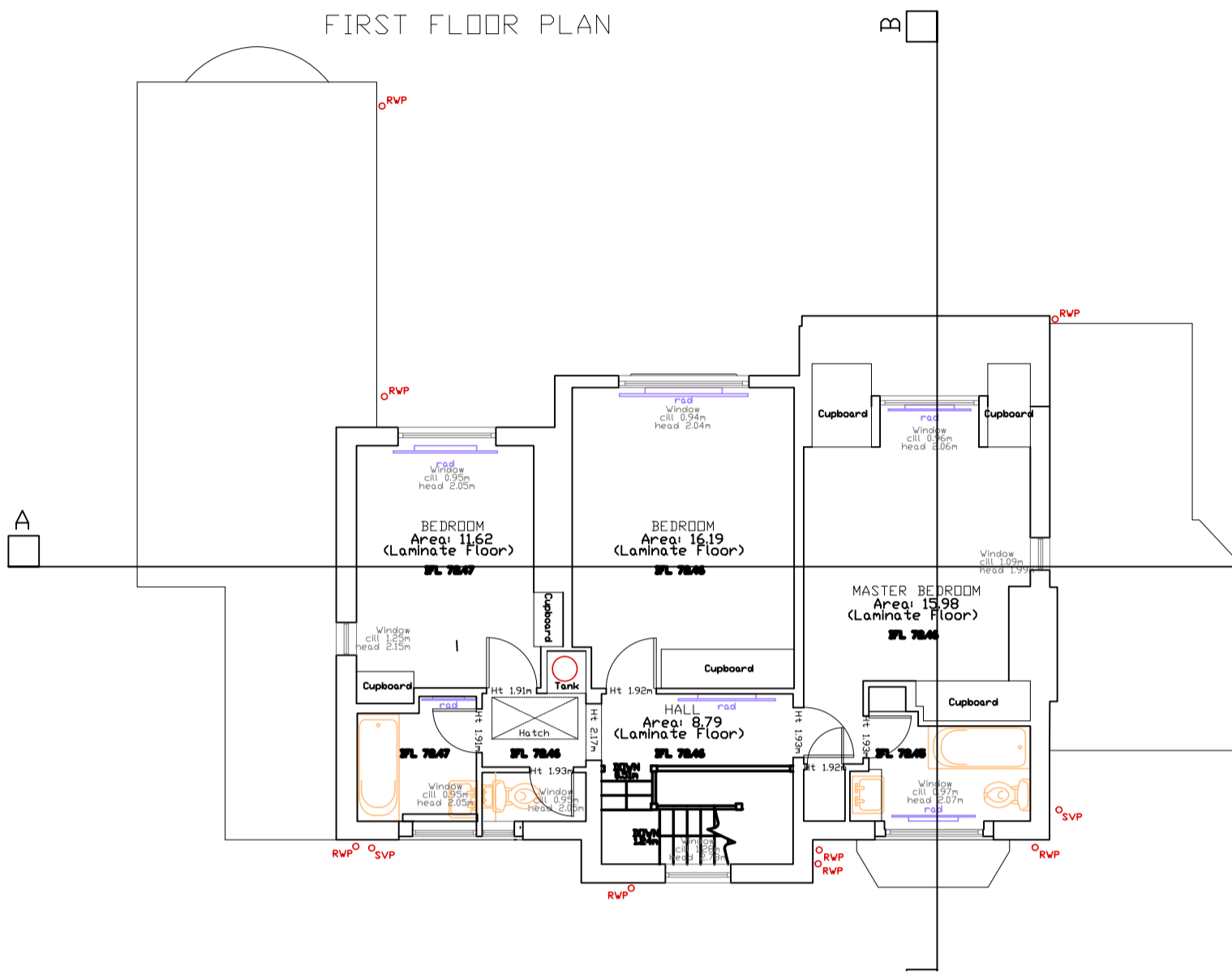

FIRST FLOOR PLAN

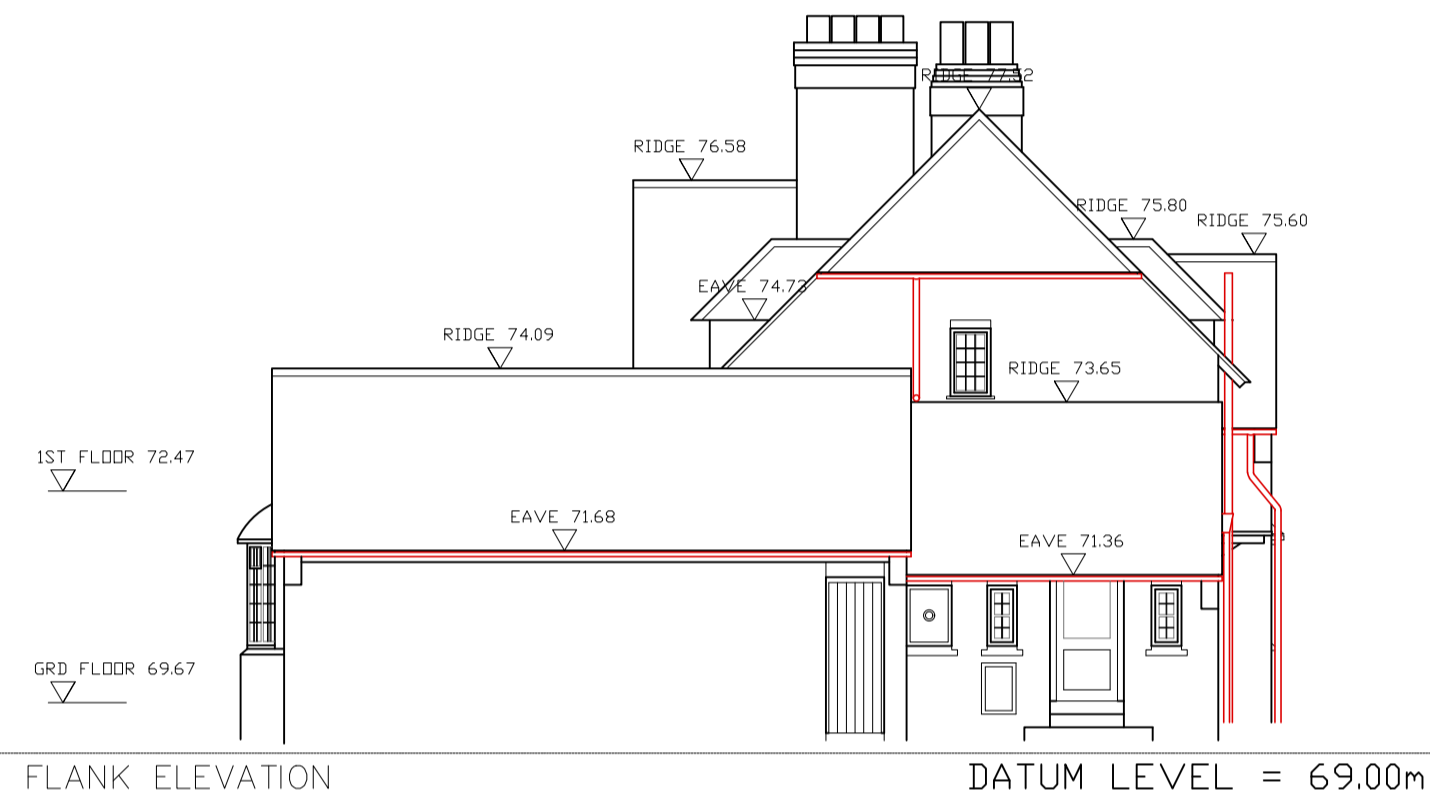

FLANK ELEVATION

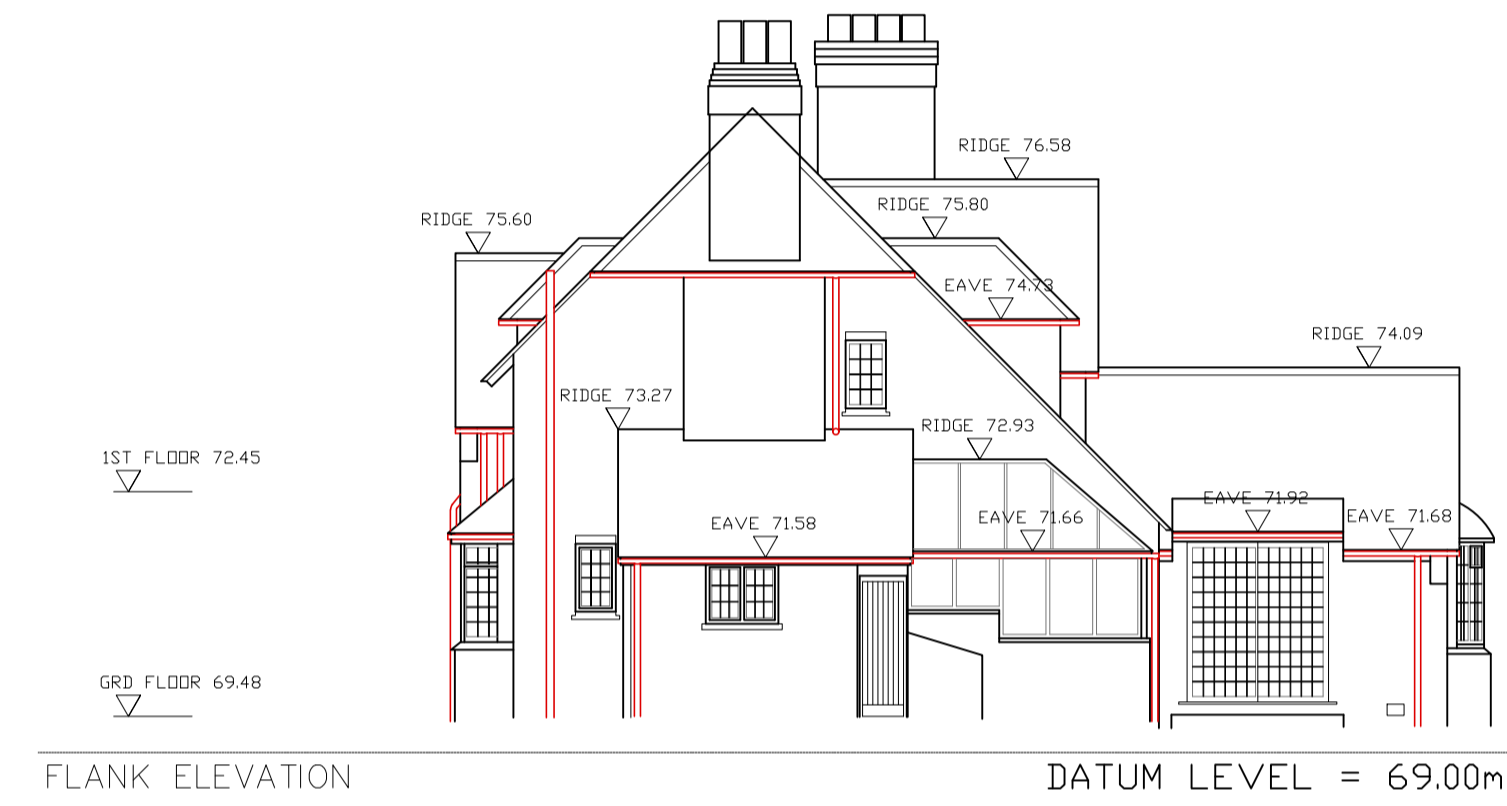

FLANK ELEVATION

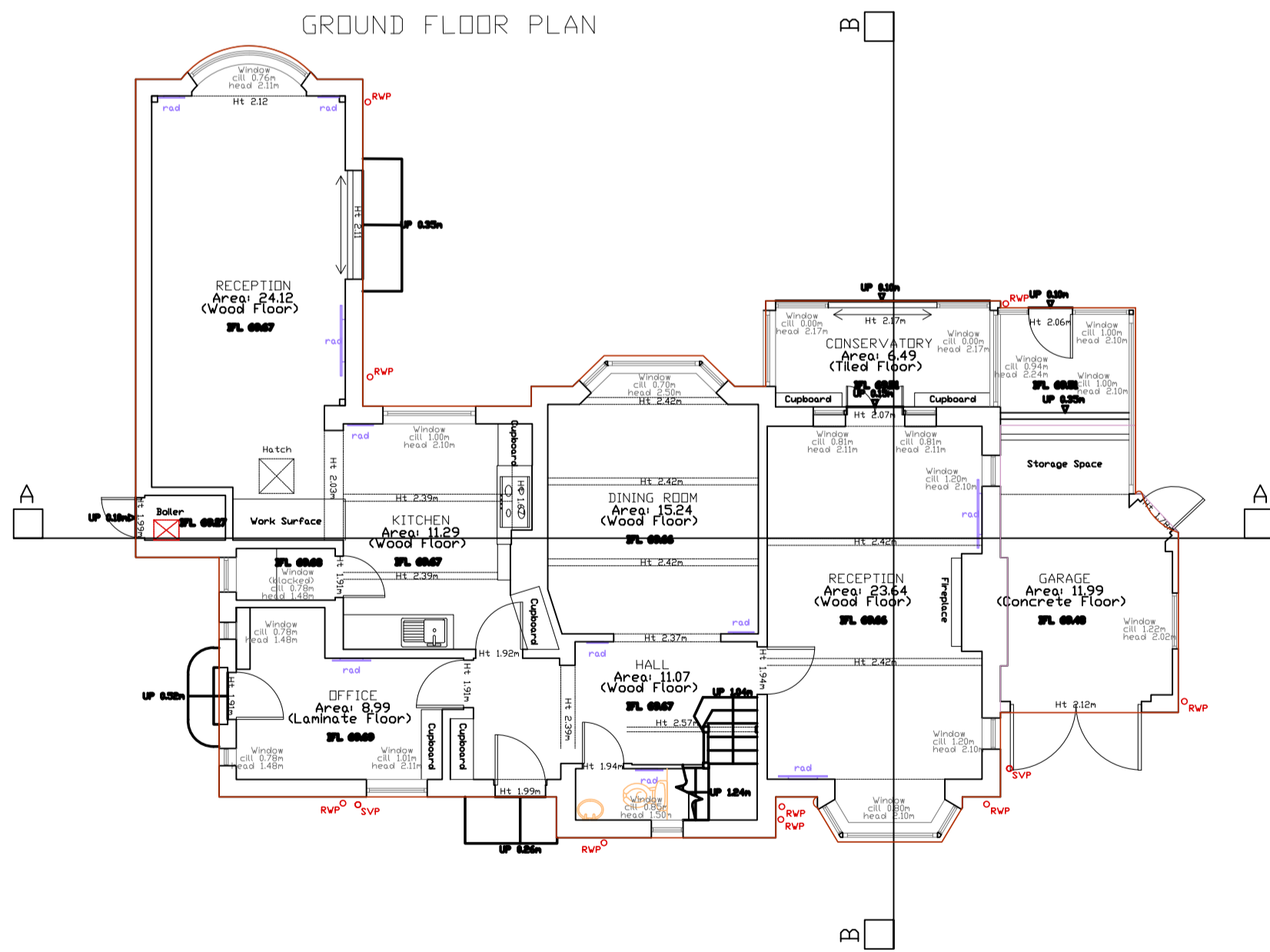

GROUND FLOOR PLAN

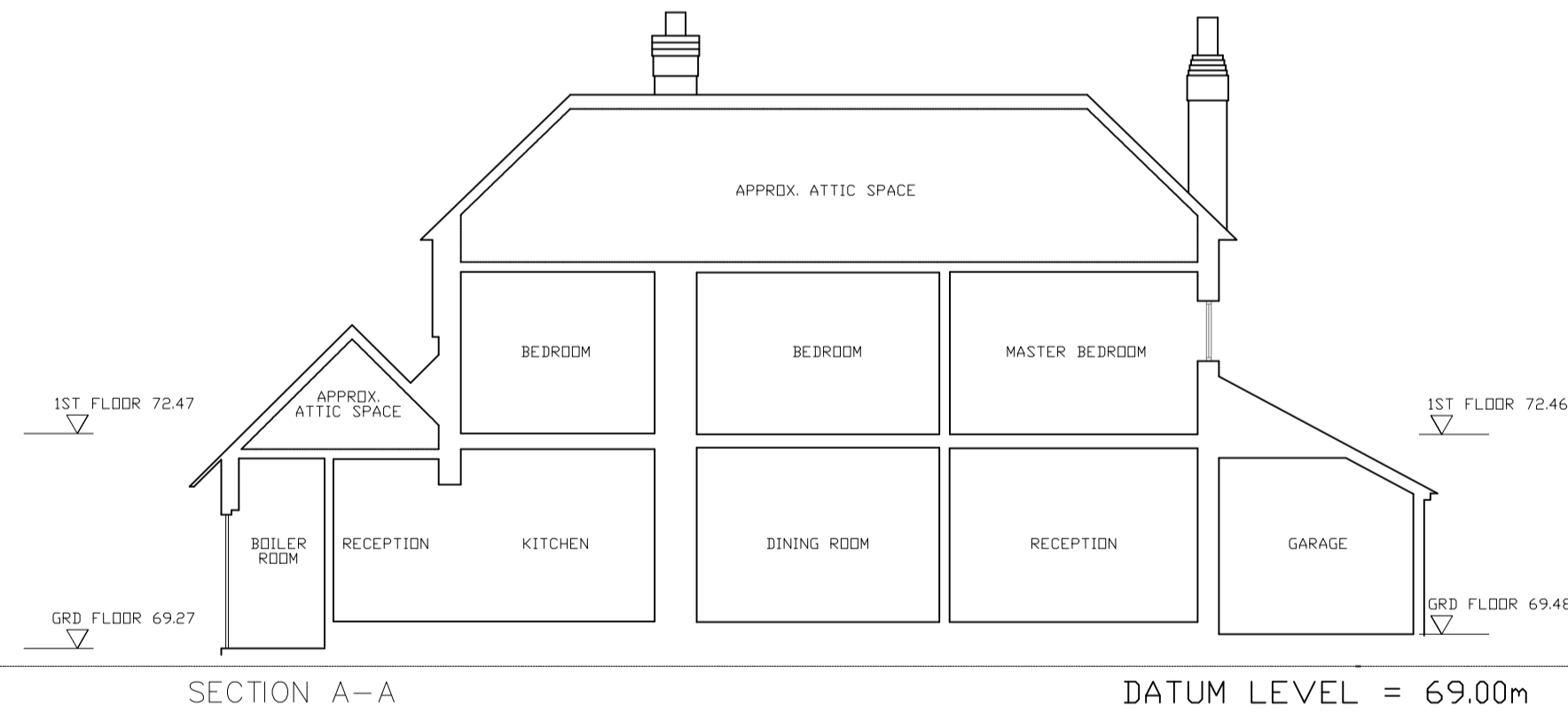

SECTION A-A

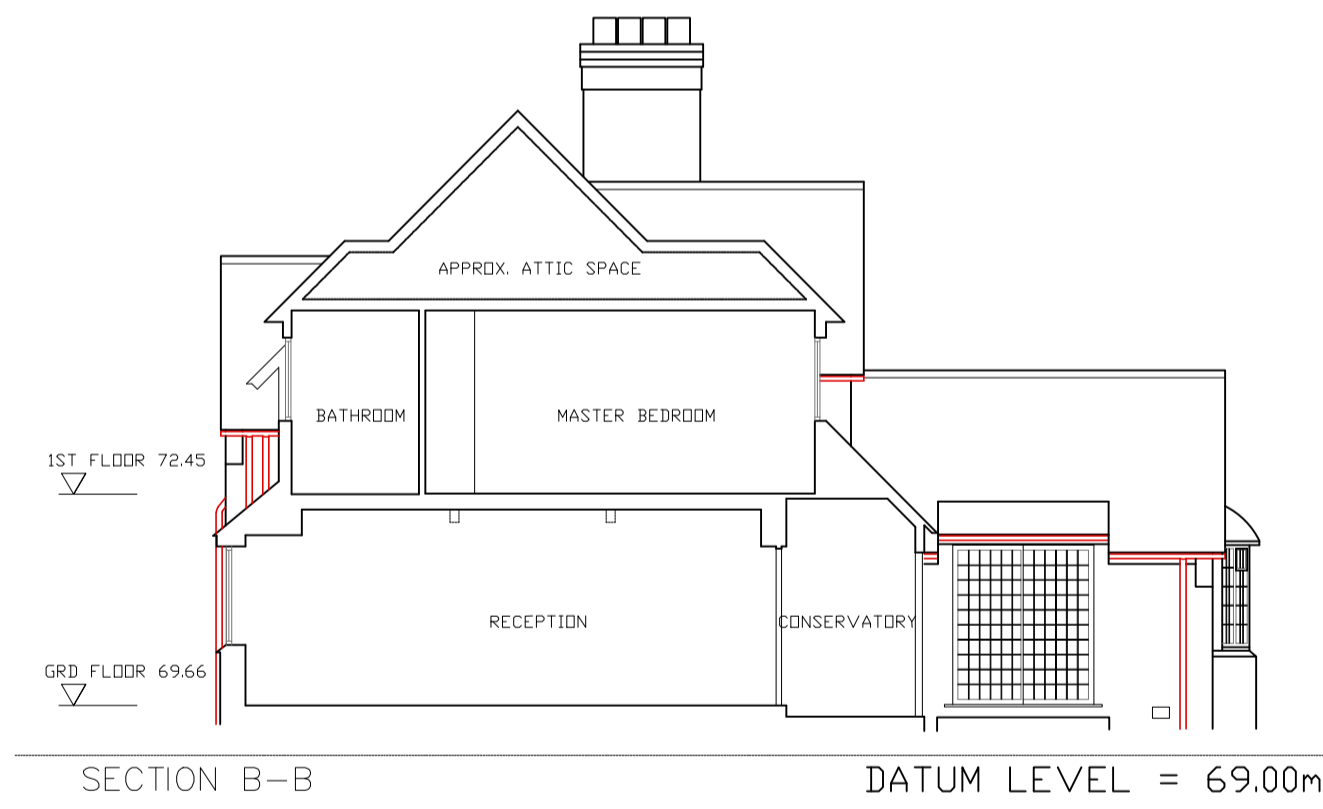

SECTION B-B

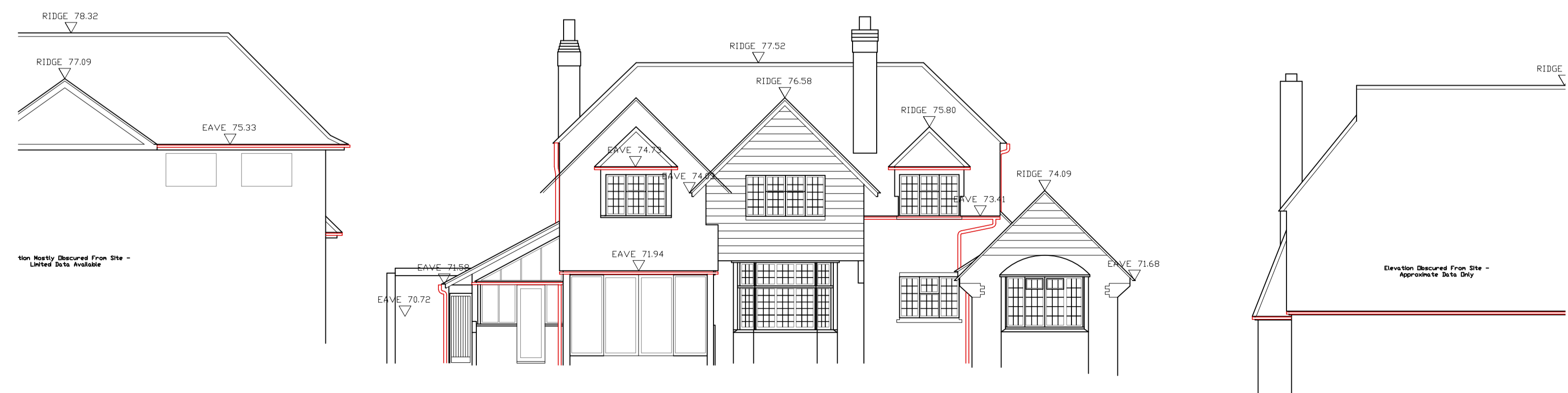

REAR ELEVATION



All dimensions and levels to be checked on site by contractor prior to preparation of shop drawings and commencement of work on site.  
 This drawing and the copyrights and patents therein are the property of the Architect and may not be used or reproduced without consent.  
 This drawing is to be read in conjunction with all relevant consultants and/or specialist's drawings/documents and any discrepancies or variations are to be notified to the Architect before the affected work commences.  
 All works on site are to be carried out fully in accordance with current CDM regulations and recommendations, current Building Regulations, British Standards and Codes of Practice as appropriate.

Project  
**16 THORNHILL  
 NORTHWOOD  
 HA6 2LW**

Drawing  
**EXISTING PLANS  
 & ELEVATIONS**

**SEABROOK  
 ARCHITECTS**  
 CHARTERED ARCHITECTS  
 Link House, St Mary's Way, Chesham, Bucks HP5 1HR  
 Tel: 01494 778918  
 e-mail: gsp@gsparchitects.co.uk

Drawn By	MD	Date	17-09-20
Checked By	J.S.	Date	17-09-20
Approved By	Approved	Scale	1:100
Drawing No.	5681 EX 05	Rev.	-