

EXISTING BLOCK PLAN - 1:200

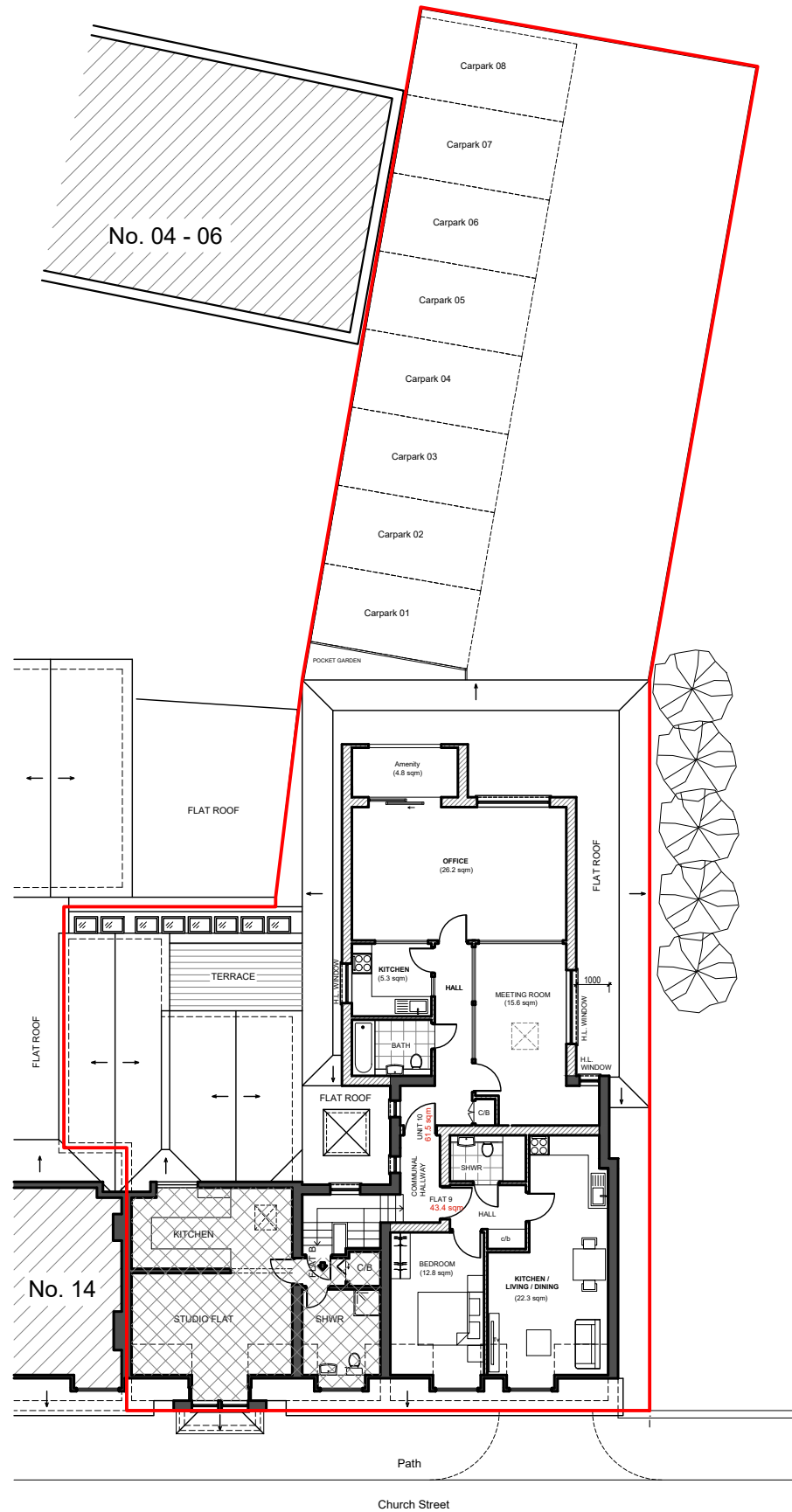

PROPOSED BLOCK PLAN - 1:200

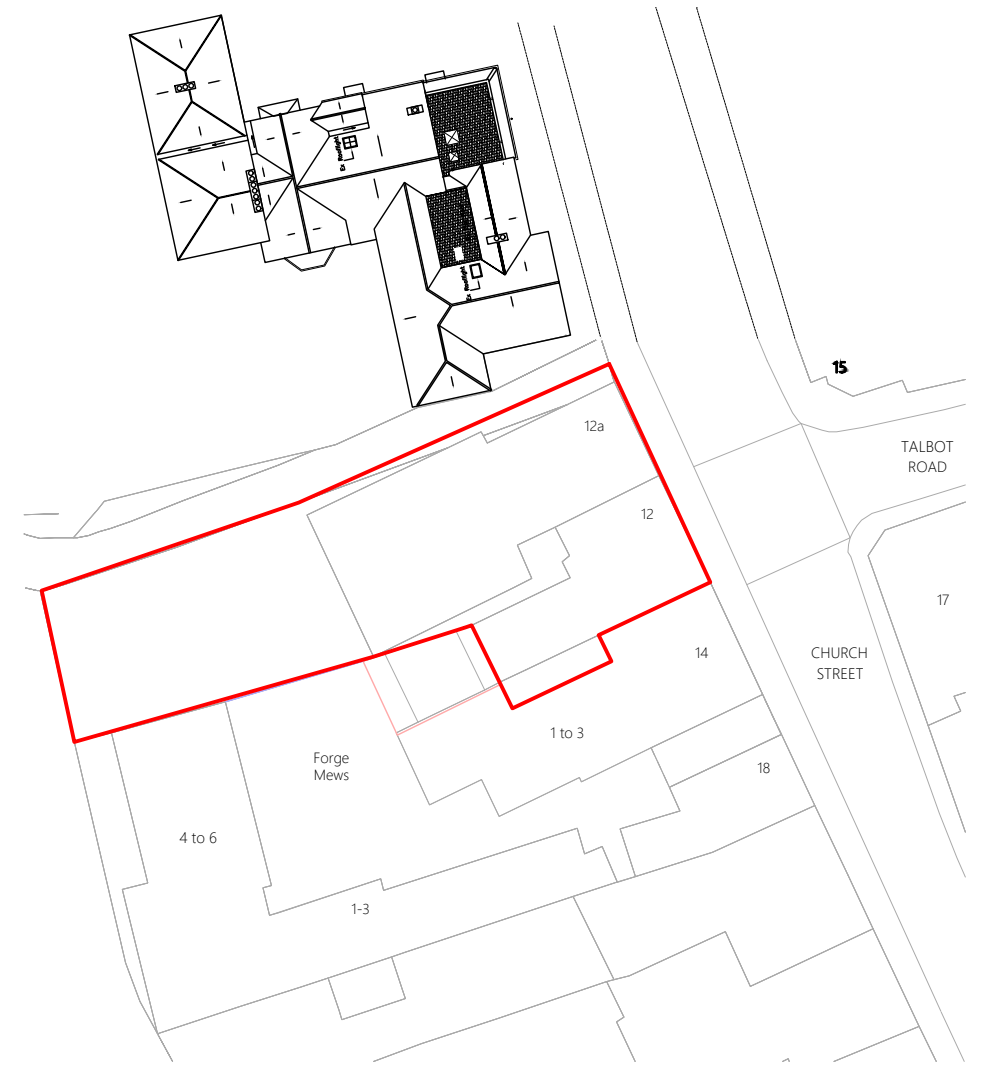

EXISTING SITE LOCATION PLAN - 1:500

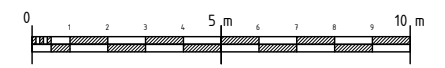
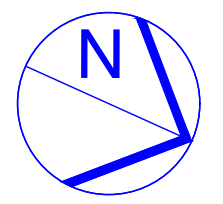
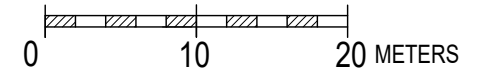
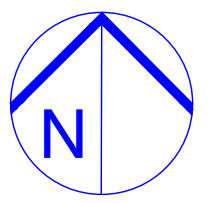

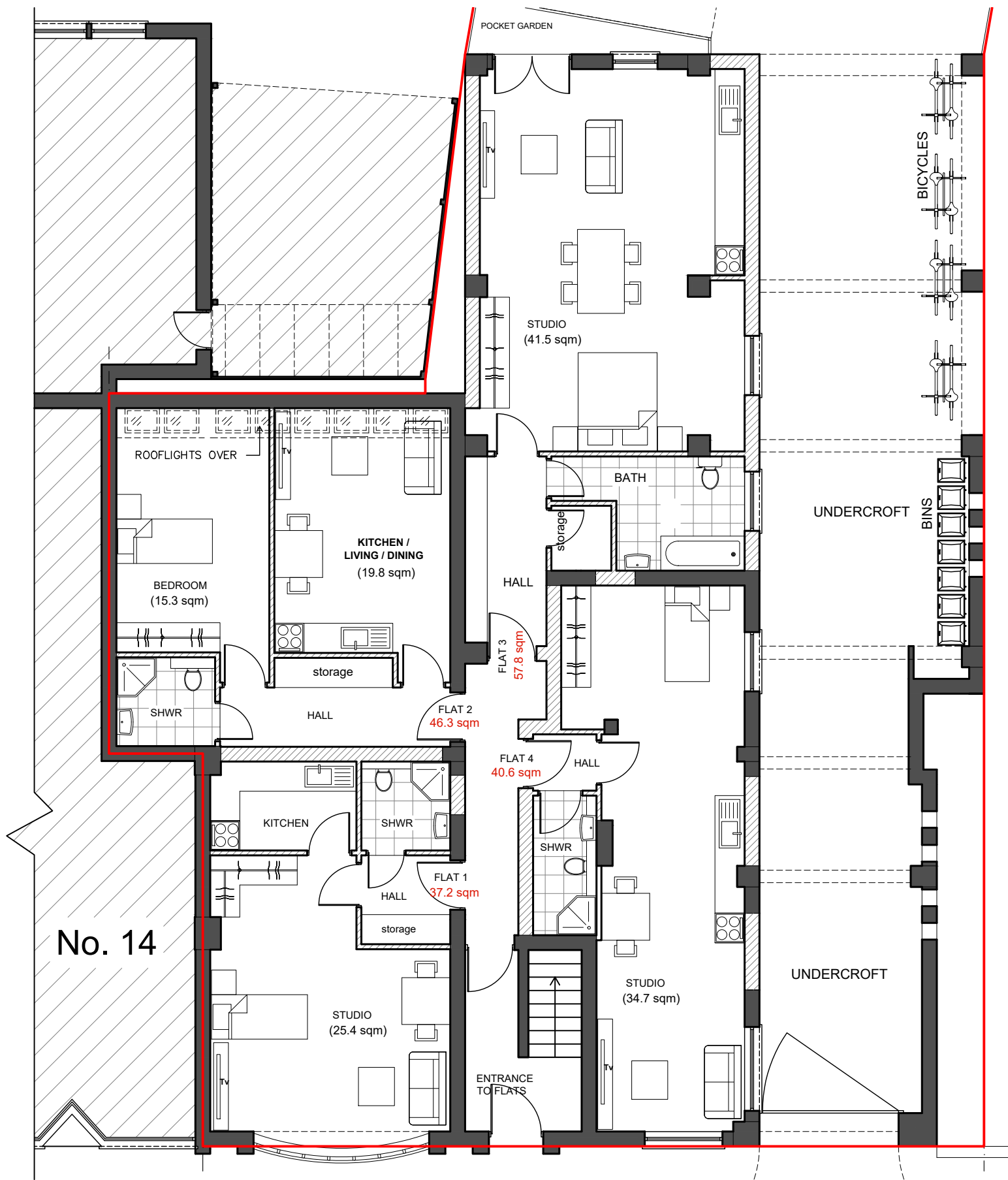

	SITE: 12 (Ground floor only) and 12A Church Street, Rickmansworth, WD3 1BS	JOB TITLE: Extension to second floor plan to provide office	DRAWING TITLE: EXISTING AND PROPOSED BLOCK PLANS AND SITE LOCATION PLAN	SCALE: 1:200@A3 1:500@A3 DATE: 27/06/22 DRAWING No.: P9/001
--	---	---	---	---

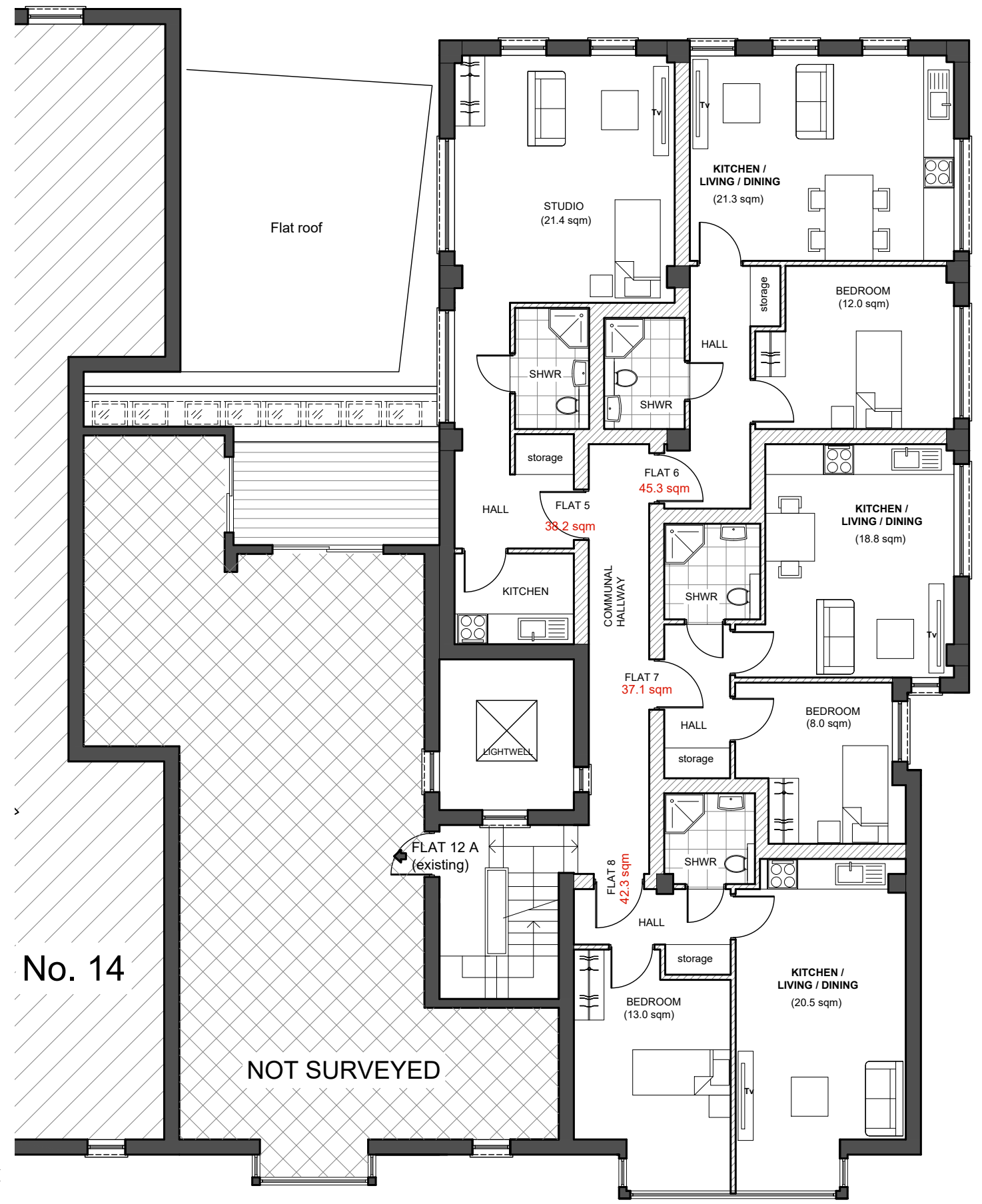

**EXISTING
GROUND FLOOR PLAN**



**EXISTING
FIRST PLAN**

LEGEND:
 EXISTING WALLS
 PROPOSED WALLS

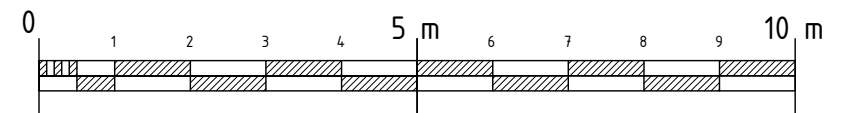

	SITE: 12 (Ground floor only) and 12A Church Street, Rickmansworth, WD3 1BS	JOB TITLE: Extension to second floor plan to provide office	DRAWING TITLE: EXISTING GROUND AND FIRST FLOOR PLANS	SCALE: 1:100@A3 DATE: 27/06/22 DRAWING No.: P9/002
--	---	---	--	---

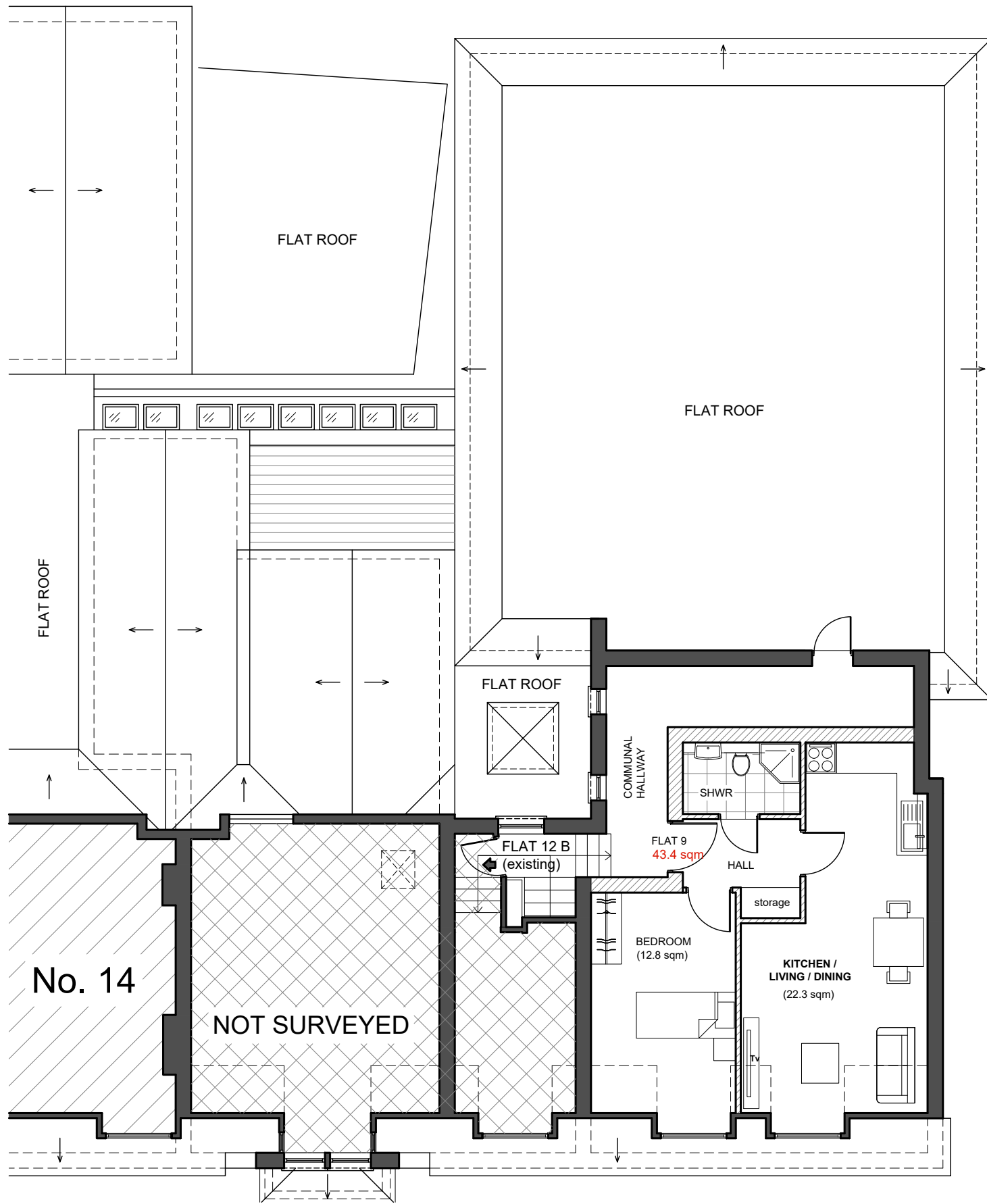

**EXISTING
SECOND FLOOR PLAN**

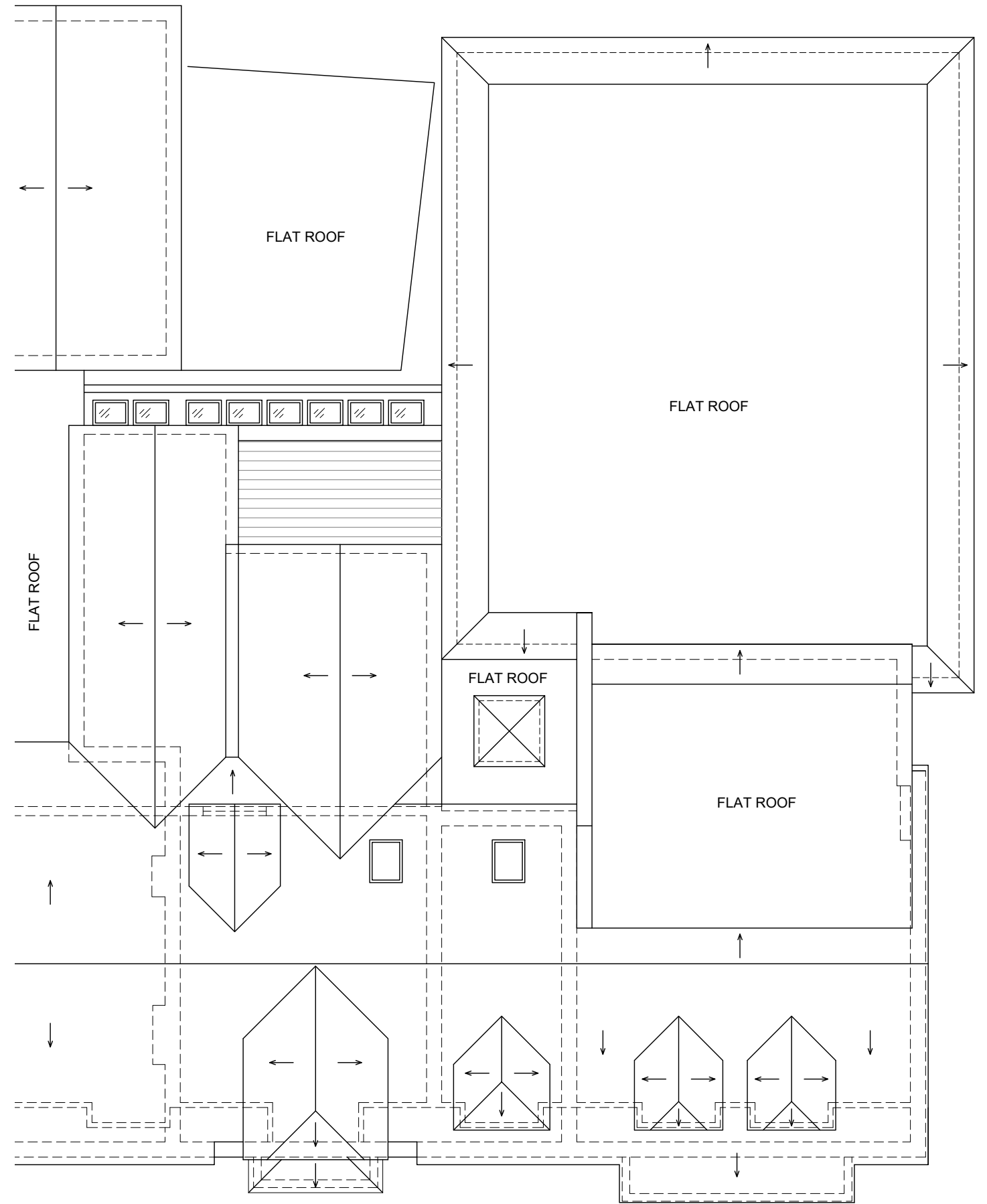

**EXISTING
ROOF PLAN**

LEGEND:
 EXISTING WALLS
 PROPOSED WALLS

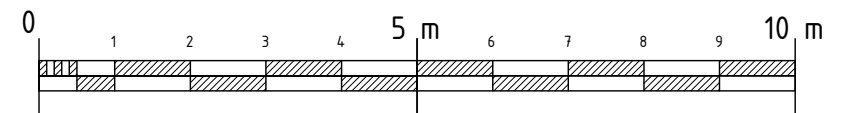

	SITE: 12 (Ground floor only) and 12A Church Street, Rickmansworth, WD3 1BS	JOB TITLE: Extension to second floor plan to provide office	DRAWING TITLE: EXISTING SECOND FLOOR AND ROOF PLANS	SCALE: 1:100@A3 DRAWING No.: P9/003	DATE: 27/06/22
--	---	---	---	--	-------------------

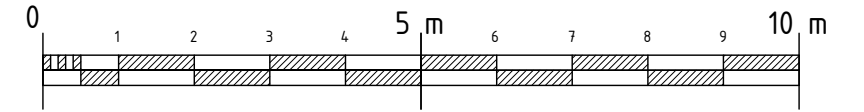

EXISTING FRONT ELEVATION



EXISTING REAR ELEVATION

	SITE: 12 (Ground floor only) and 12A Church Street, Rickmansworth, WD3 1BS	JOB TITLE: Extension to second floor plan to provide office	DRAWING TITLE: EXISTING FRONT AND REAR ELEVATIONS	SCALE: 1:100@A3 DRAWING No.: P9/004	DATE: 27/06/22
--	---	---	--	--	-------------------

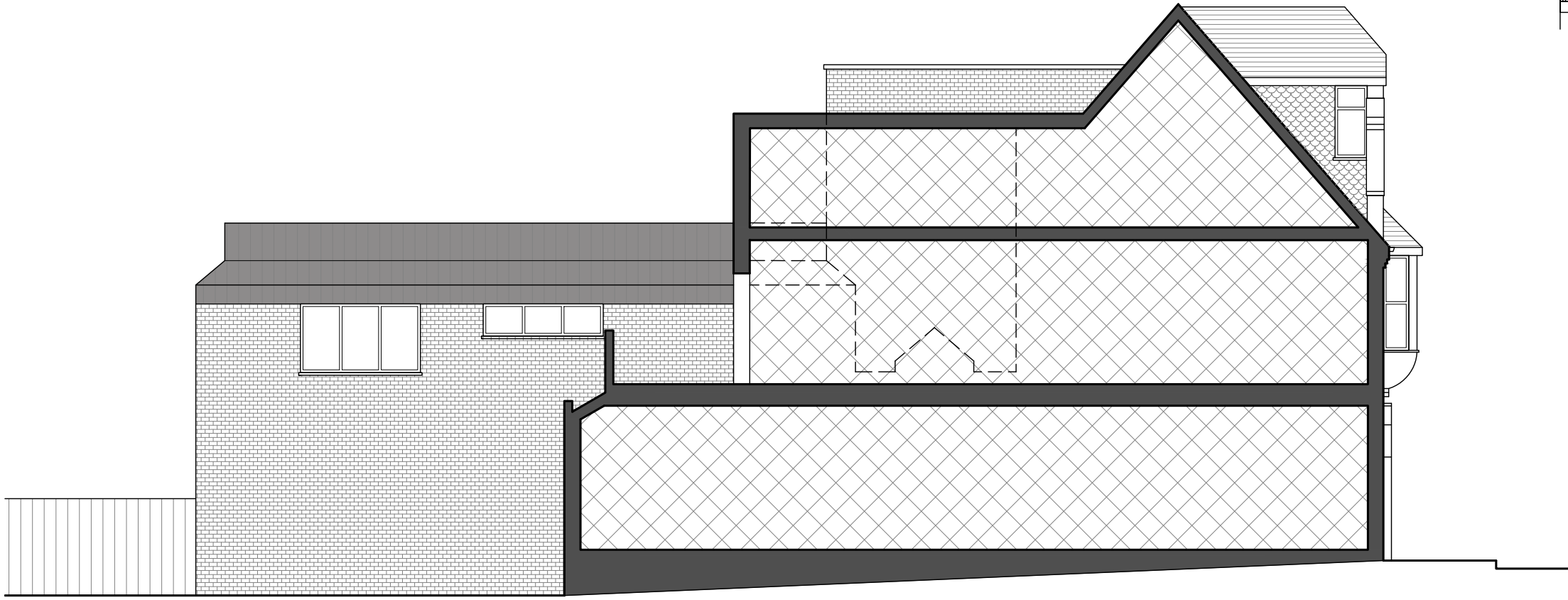
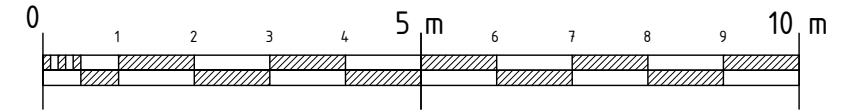

EXISTING SIDE ELEVATION



EXISTING SIDE ELEVATION

	SITE: 12 (Ground floor only) and 12A Church Street, Rickmansworth, WD3 1BS	JOB TITLE: Extension to second floor plan to provide office	DRAWING TITLE: EXISTING SIDE ELEVATIONS	SCALE: 1:100@A3	DATE: 27/06/22
				DRAWING No.: P9/005	

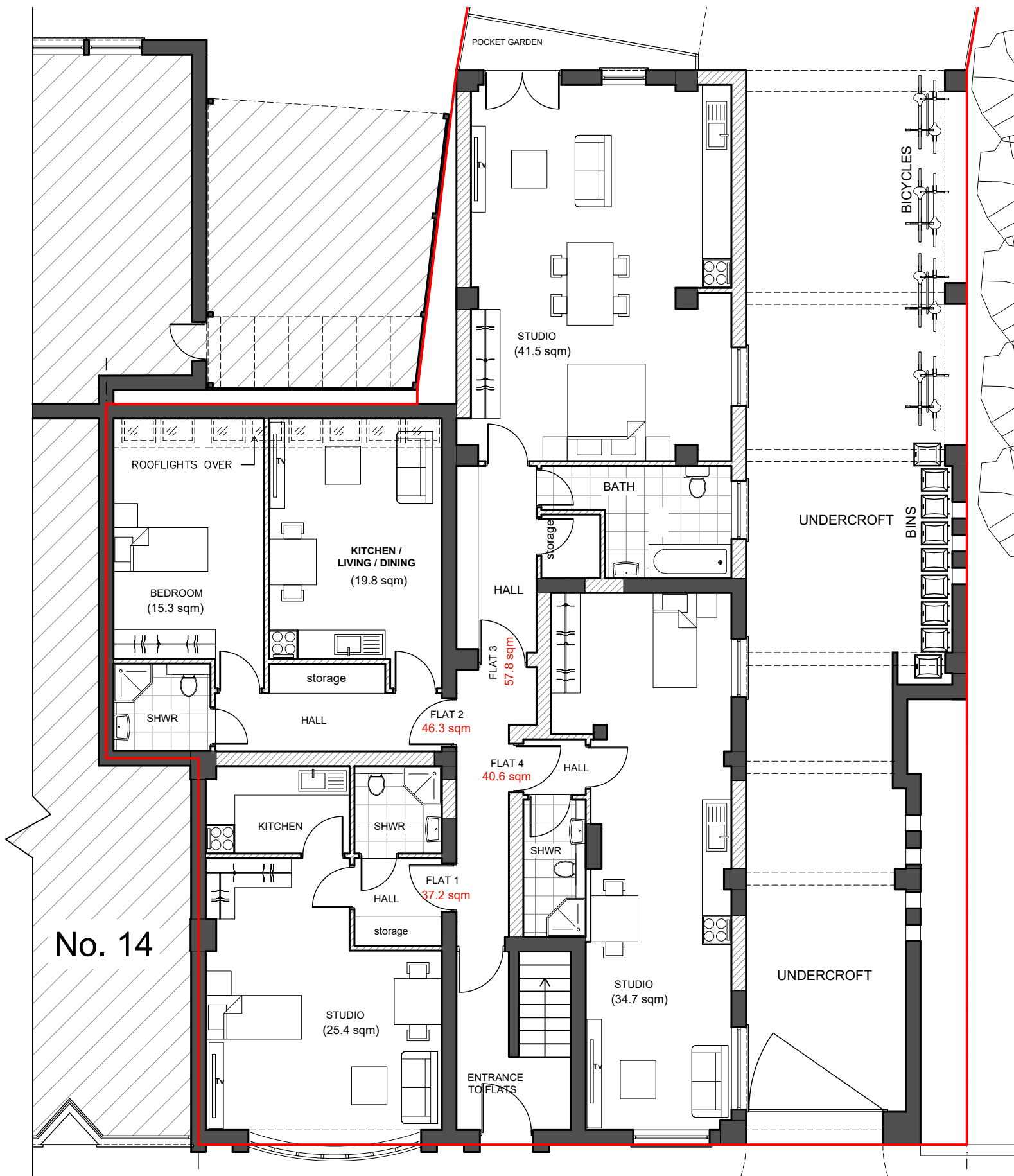

**PROPOSED
GROUND FLOOR PLAN**

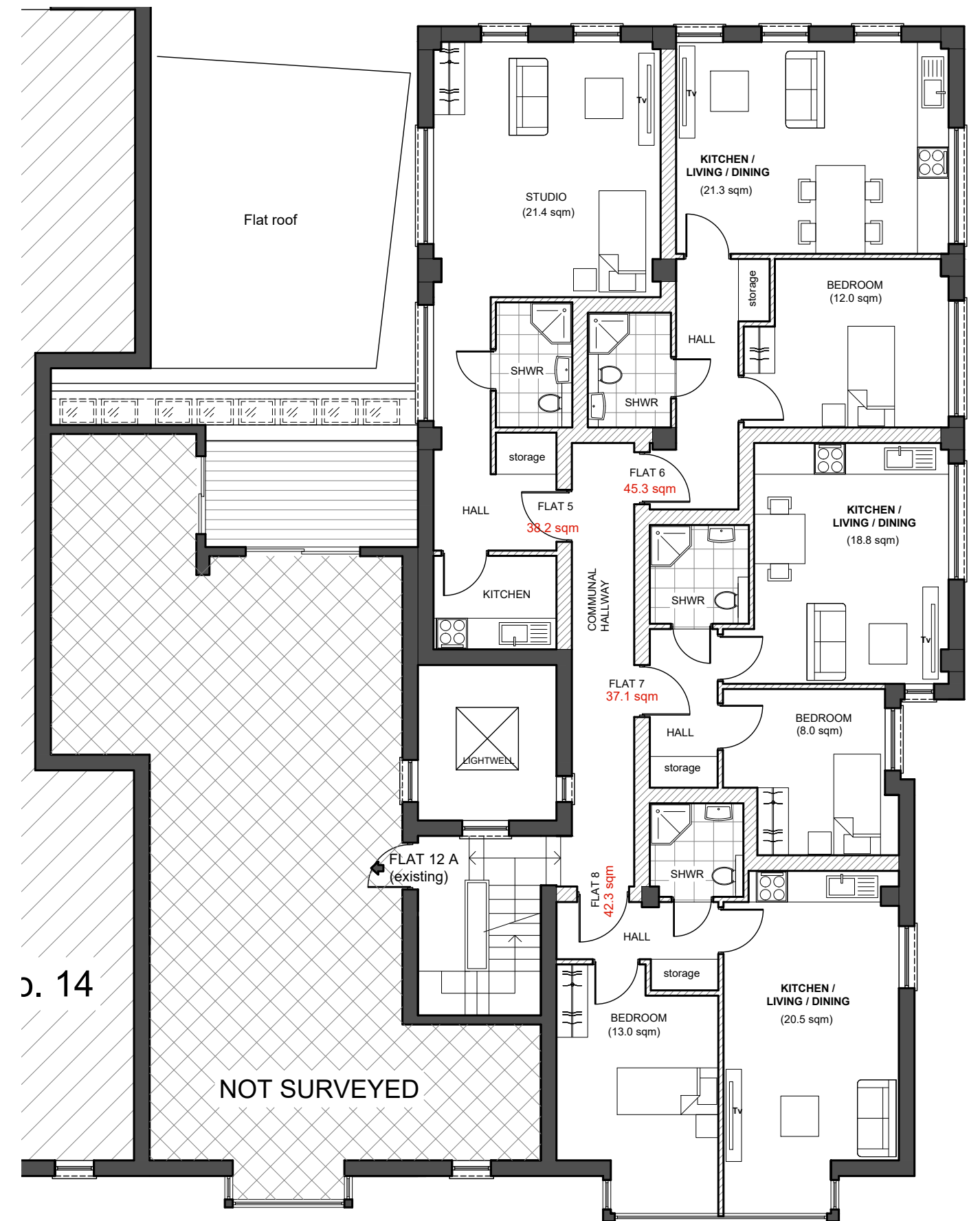

**PROPOSED
FIRST FLOOR PLAN**

LEGEND:
 EXISTING WALLS
 PROPOSED WALLS

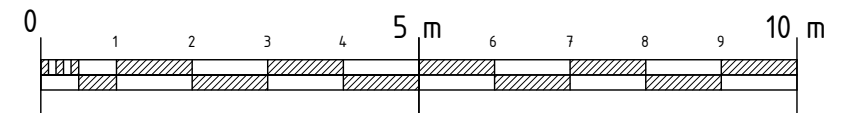

	SITE: 12 (Ground floor only) and 12A Church Street, Rickmansworth, WD3 1BS	JOB TITLE: Extension to second floor plan to provide office	DRAWING TITLE: PROPOSED GROUND AND FIRST FLOOR PLANS	SCALE: 1:100@A3 DATE: 27/06/22 DRAWING No.: P9/006
--	---	---	--	---

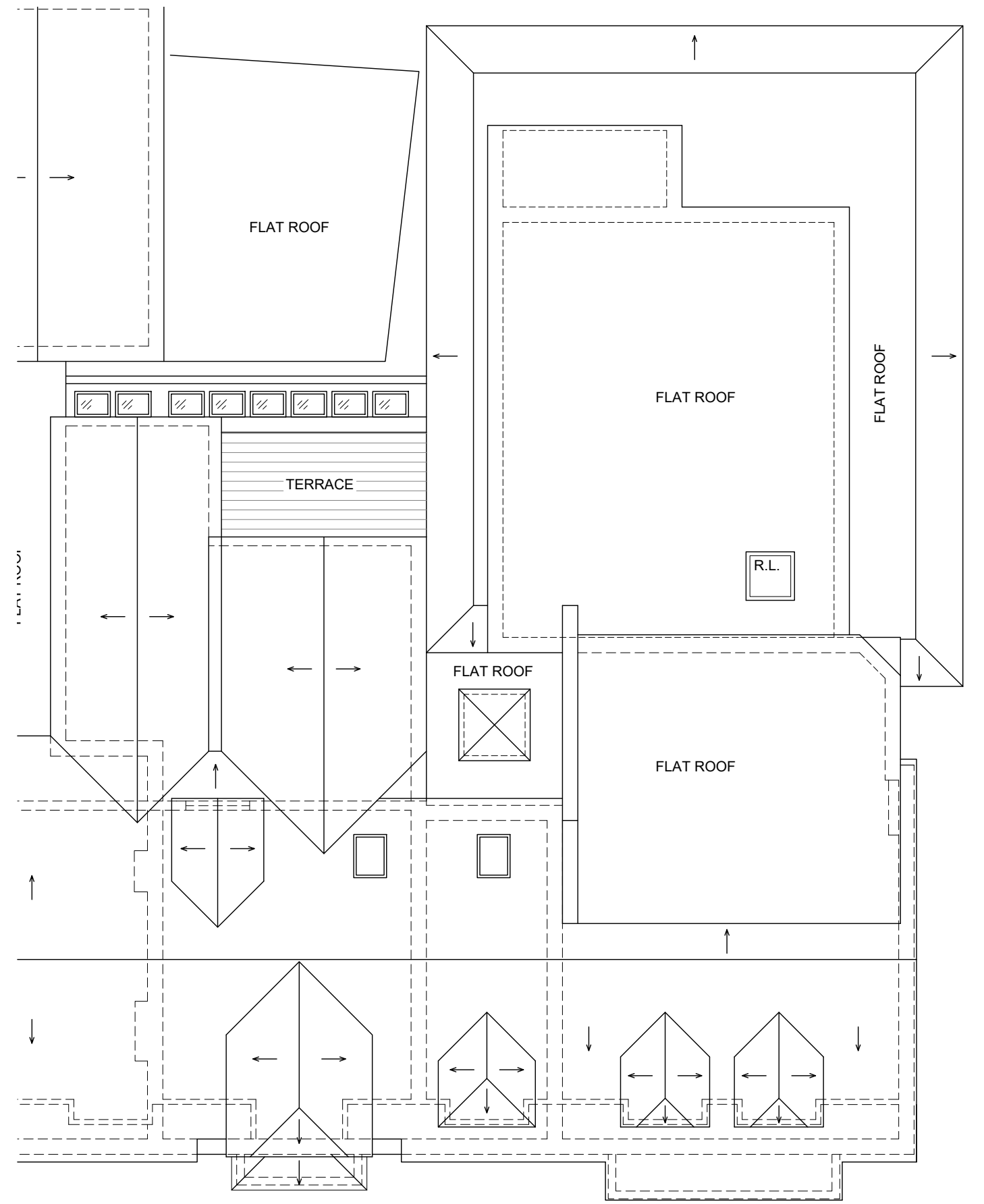
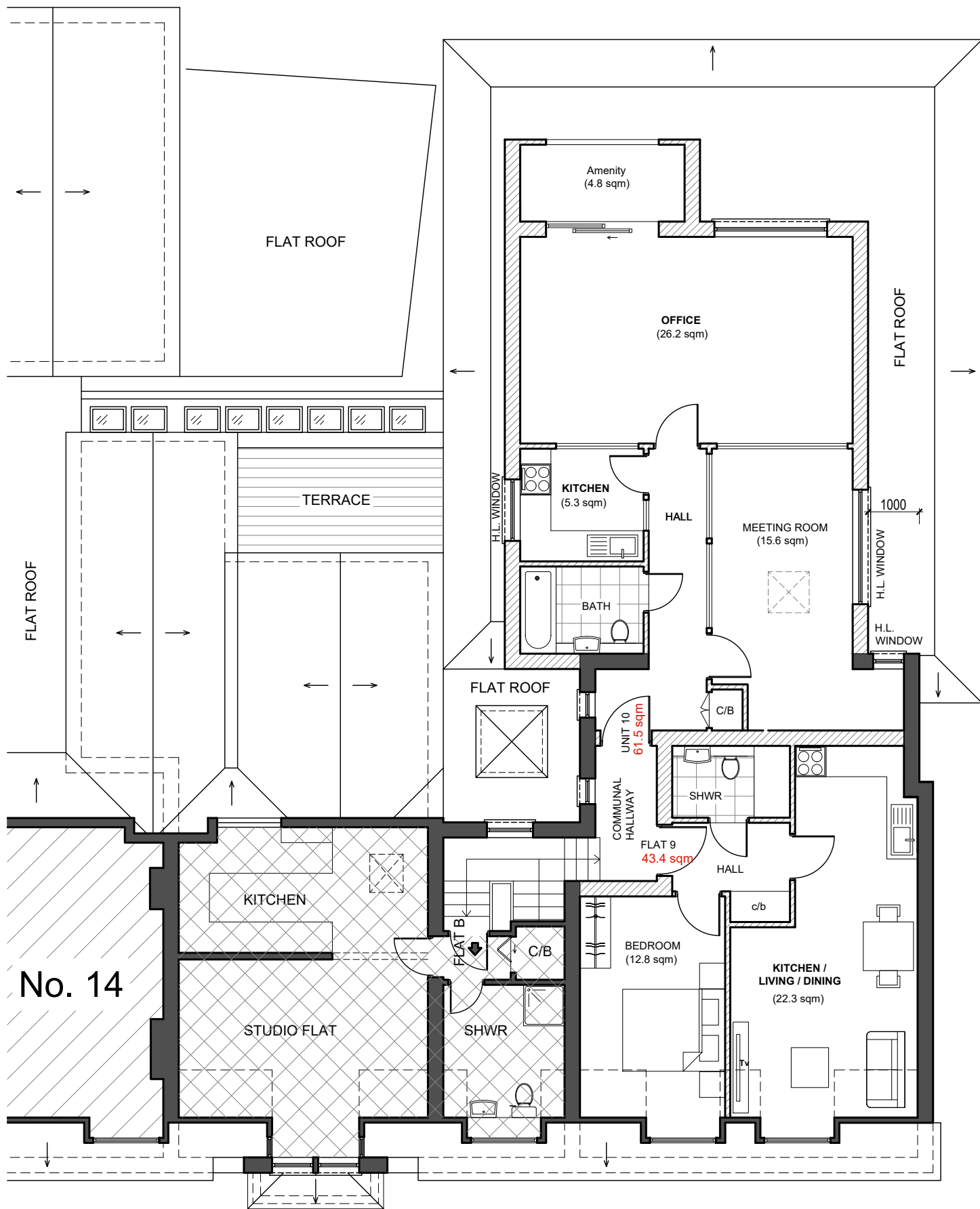

PROPOSED SECOND FLOOR PLAN

PROPOSED ROOF PLAN

LEGEND:
 EXISTING WALLS
 PROPOSED WALLS

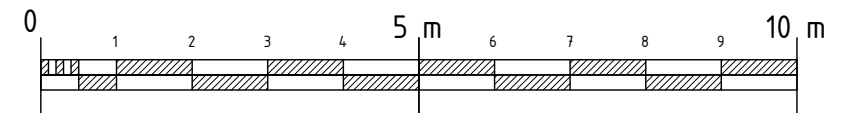

	SITE: 12 (Ground floor only) and 12A Church Street, Rickmansworth, WD3 1BS	JOB TITLE: Extension to second floor plan to provide office	DRAWING TITLE: PROPOSED SECOND FLOOR AND ROOF PLANS	SCALE: 1:100@A3 DRAWING No.: P9/007	DATE: 27/06/22
--	---	---	---	--	-------------------



PROPOSED FRONT ELEVATION

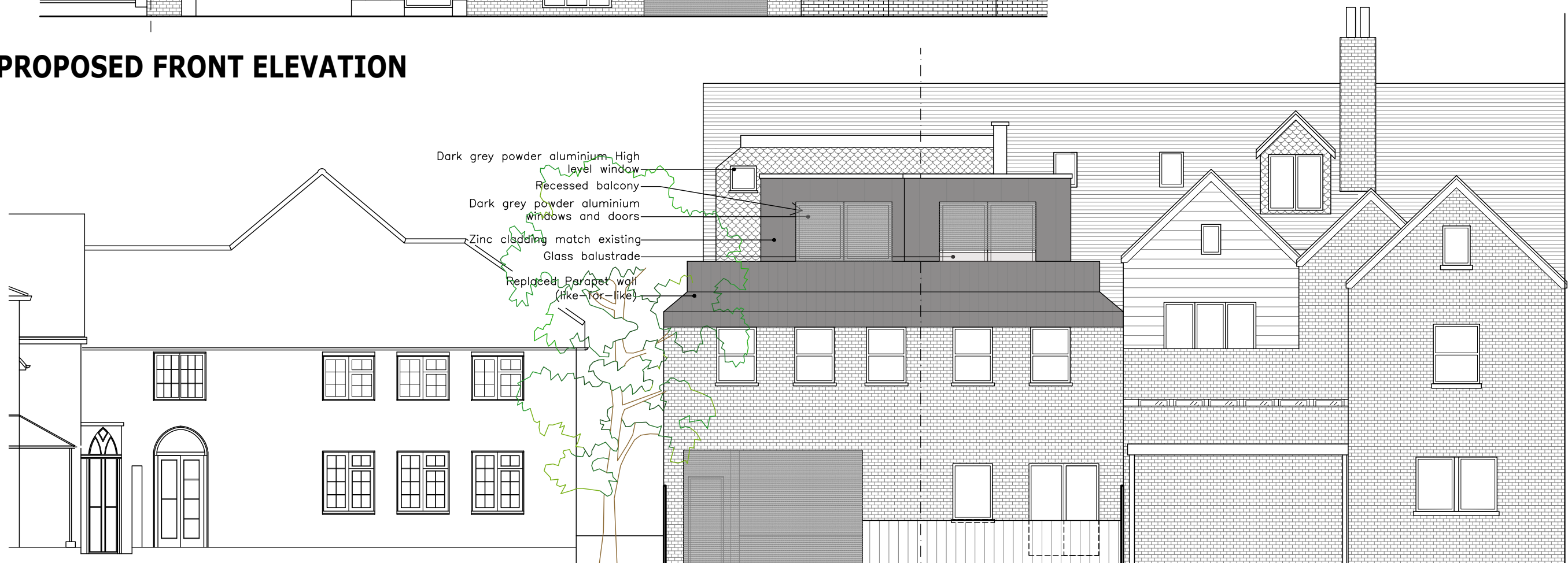

PROPOSED REAR ELEVATION

- Dark grey powder aluminium High level window
- Recessed balcony
- Dark grey powder aluminium windows and doors
- Zinc cladding match existing
- Glass balustrade
- Replaced Parapet wall (like-for-like)

	SITE: 12 (Ground floor only) and 12A Church Street, Rickmansworth, WD3 1BS	JOB TITLE: Extension to second floor plan to provide office	DRAWING TITLE: PROPOSED FRONT AND REAR ELEVATIONS	SCALE: 1:100@A3 DRAWING No.: P9/008	DATE: 27/06/22
--	---	---	--	--	-------------------

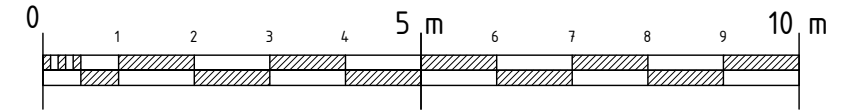
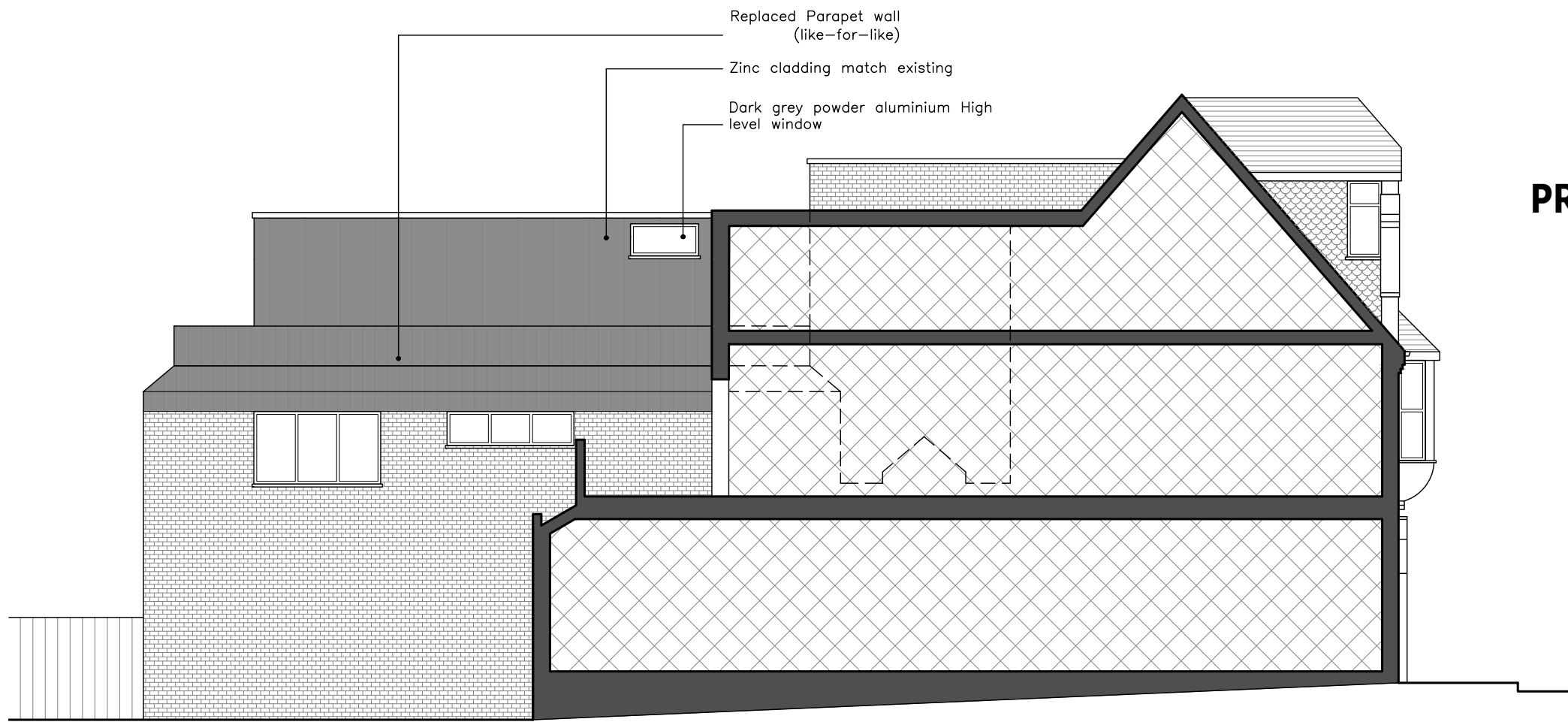

PROPOSED SIDE ELEVATION

EXISTING PHOTOS

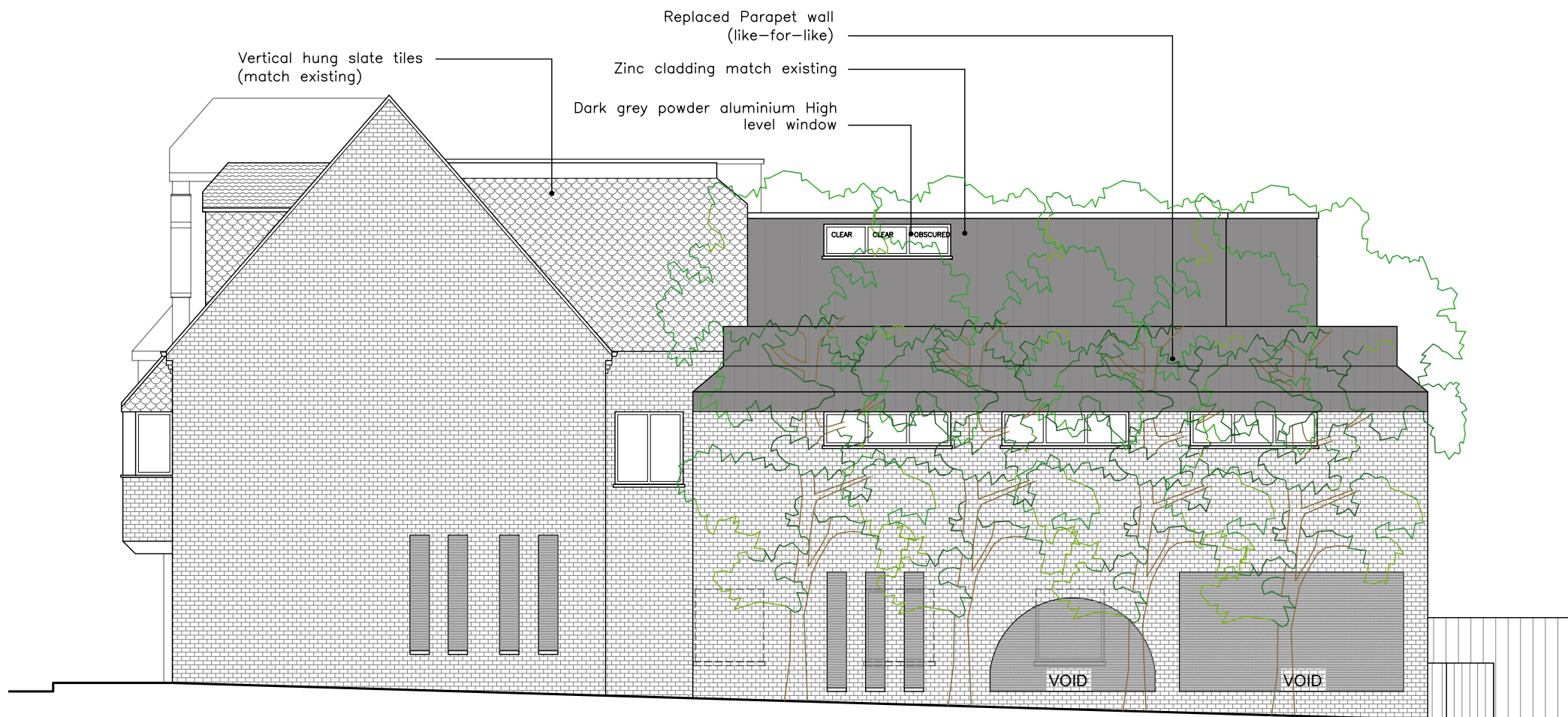

PROPOSED SIDE ELEVATION

	SITE: 12 (Ground floor only) and 12A Church Street, Rickmansworth, WD3 1BS	JOB TITLE: Extension to second floor plan to provide office	DRAWING TITLE: PROPOSED SIDE ELEVATIONS	SCALE: 1:100@A3 DRAWING No.: P9/009	DATE: 27/06/22
--	---	---	--	--	-------------------