

EXISTING SITE PLAN
SCALE 1:200

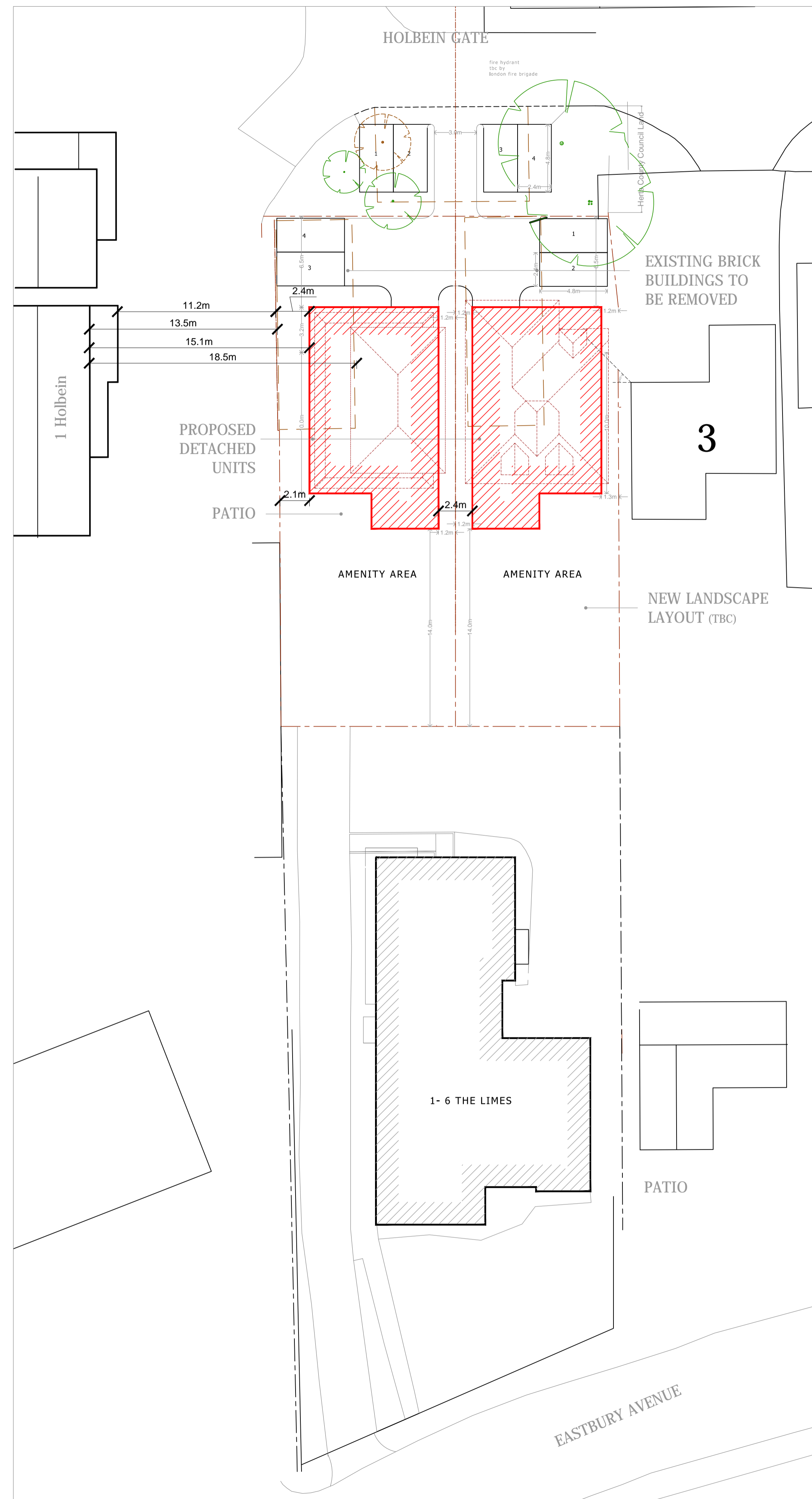

PROPOSED SITE PLAN
SCALE 1:200

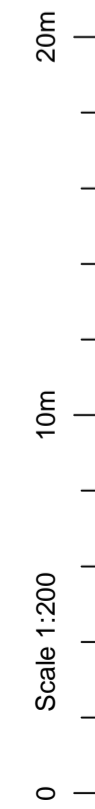
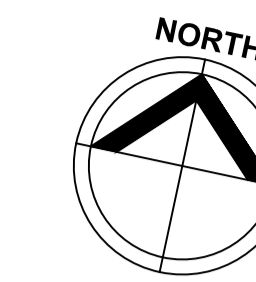

Amendments/Notes			
Rev.	Detail	By	Date
A	1st floor width reduced,	MD	27.02.2017
B	Plans updated	NHQ	07.03.2019

LEGEND			
	LINE OF EXISTING TO BE DEMOLISHED		
	EXISTING		
	PROPOSED		
	OVERHEAD		

Abbreviations			
Bollard	BD	Ordnance Survey	Value 15.37m
Borehole	BH	Gate (single)	
British Telecom Box	BTB	Gate (double)	
BT Inspection Cover	BT	Post	P
Concrete Paving Slabs	CPS	Pipe	PE
Cable Television Cover	CTV	Road Sign	RS
Electricity Cable Pit	EC	Rodding Eye	RE
Electricity Pole	EP	Service Marker	MK
Earth Rod	ER	Sign Post	SP
Fire Hydrant	FH	Shut Valve	SV
Flag Staff	FS	Stop Tap	ST
Gas Valve	GV	Stop Cock	SC
Gate Post	GP	Telephone Pole	TP
Gully	GY	Traffic Light	TL
Inspection Cover	IC	Unsurfaced	US
Kerb Outlet	KO	Vent Pipe	VP
Lamp Post	LP	Water Meter	WM
Manhole	MH	Eaves Level	EL
Marker Post	MK	Ridge Level	RL
Parking Meter	PM	Roof Level	RFL
Retaining Wall	RTW	Soffit Level	SFL
Barbed Wire Fence	BWF	Threshold Level	THL
Close Boarded Fence	CBF		
Chainlink Fence	CLF		
Chestnut Paling Fence	CPF	Cover Level	CL
Post and Chain Fence	PCF	Invert Level	IL
Post and Rail Fence	PRF	No Visible Connection	NVC
Post and Wire Fence	PWF	Unable to Lift	UTL

All dimensions and levels to be checked on site by contractor prior to preparation of shop drawings and commencement of work on site.
 This drawing and the copyrights and patents therein are the property of the Architect and may not be used or reproduced without consent.
 This drawing is to be read in conjunction with all relevant consultants and/or specialist's drawings/documents and any discrepancies or variations are to be notified to the Architect before the affected work commences.
 All works on site are to be carried out fully in accordance with current CDM regulations and recommendations, current Building Regulations, British Standards and Codes of Practice as appropriate.

Project	The Limes 9 Eastbury Avenue Northwood, HA6 3LB Client		
Drawing	Existing & Proposed Site Plans		
SEABROOK ARCHITECTS CHARTERED ARCHITECTS Link House, St Mary's Way, Chesham, Bucks HP5 1HR Tel: 01494 778918 e-mail: gsp@gsparchitects.co.uk			
Drawn By	MD	Date	Jan2017
Checked By	Checked by	Date	Checked date
Approved By	Approved	Scale	1:200@A1
Drawing No.	4671/PL/002	Rev.	B