

Ann Shaw Gardens Play Area Location Plan

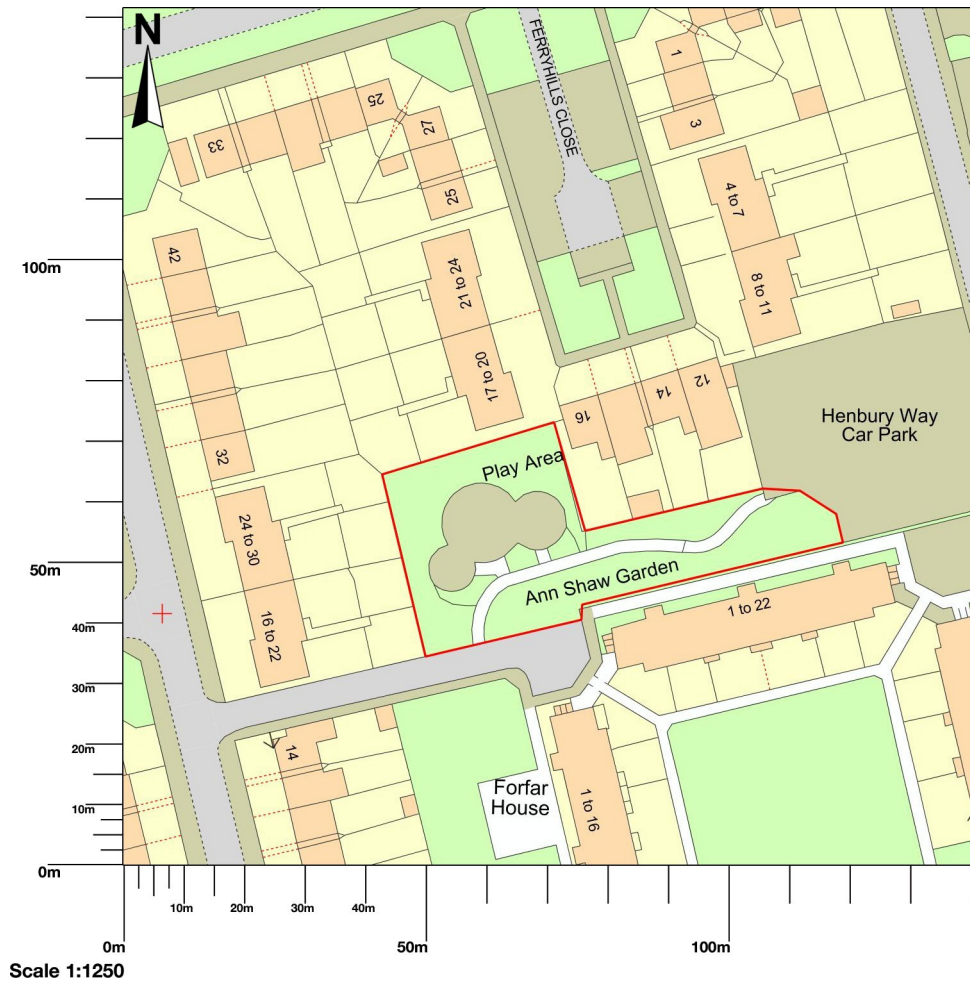

Ann Shaw Gardens Play Area Ball Netting Site Plan

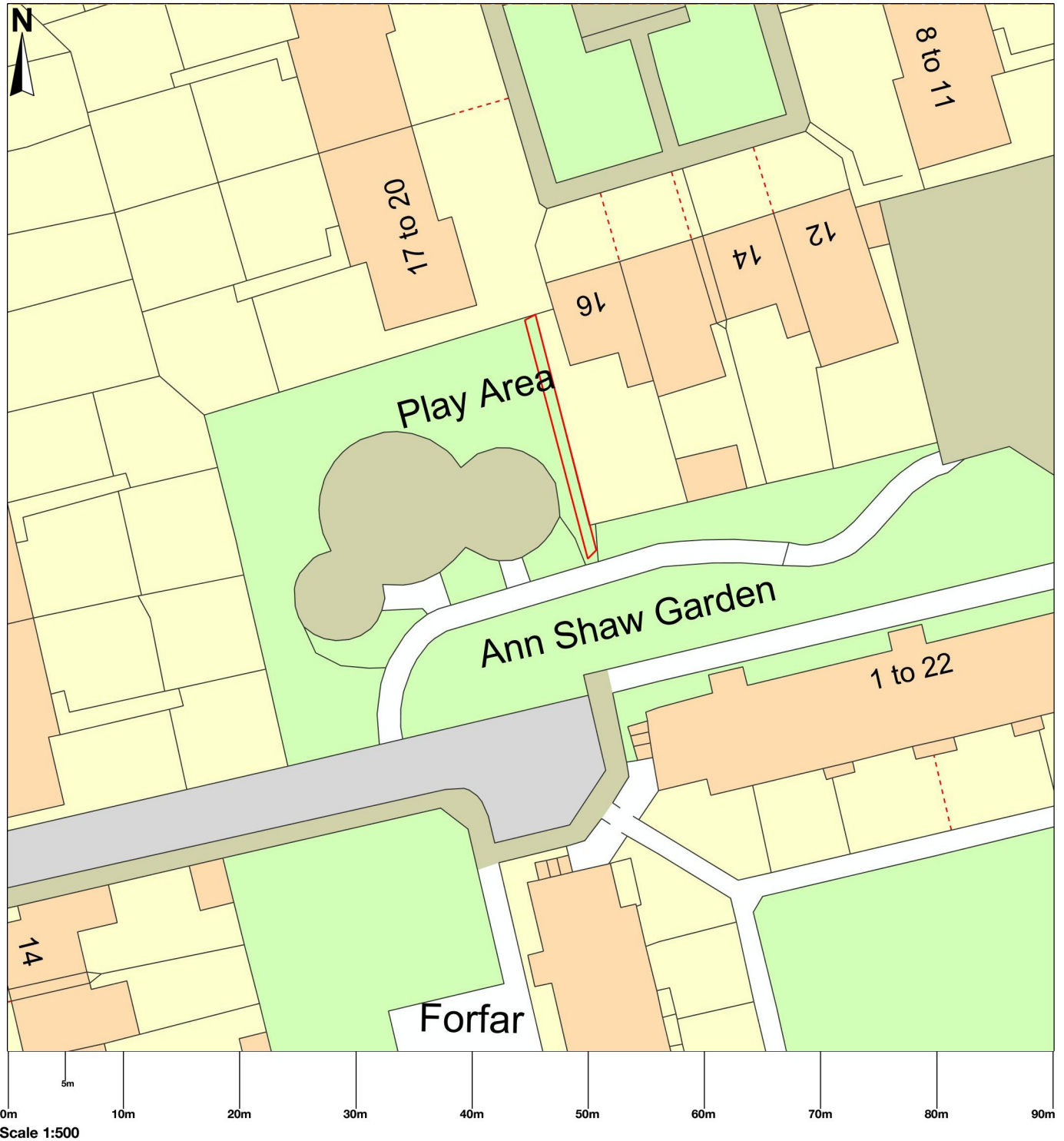

1: All errors and omissions should be reported to the Surveyor.
 2: This Drawing is the Copyright of John Rowan & Partners.
 3: Do not scale from drawing.

REV	INITIAL	DATE	DESCRIPTION
A	-	00/00/00	-

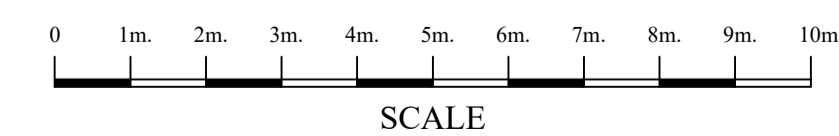
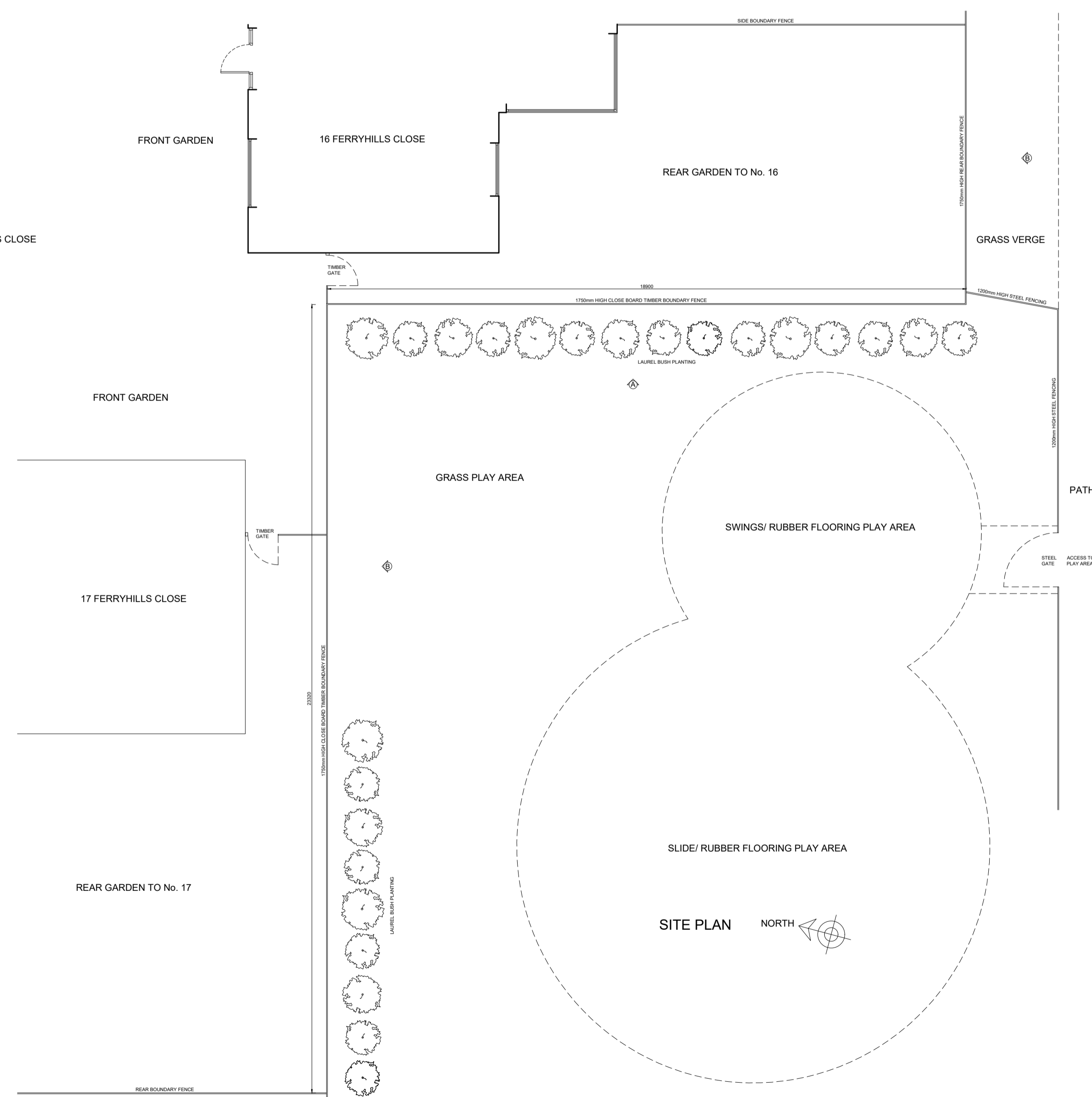
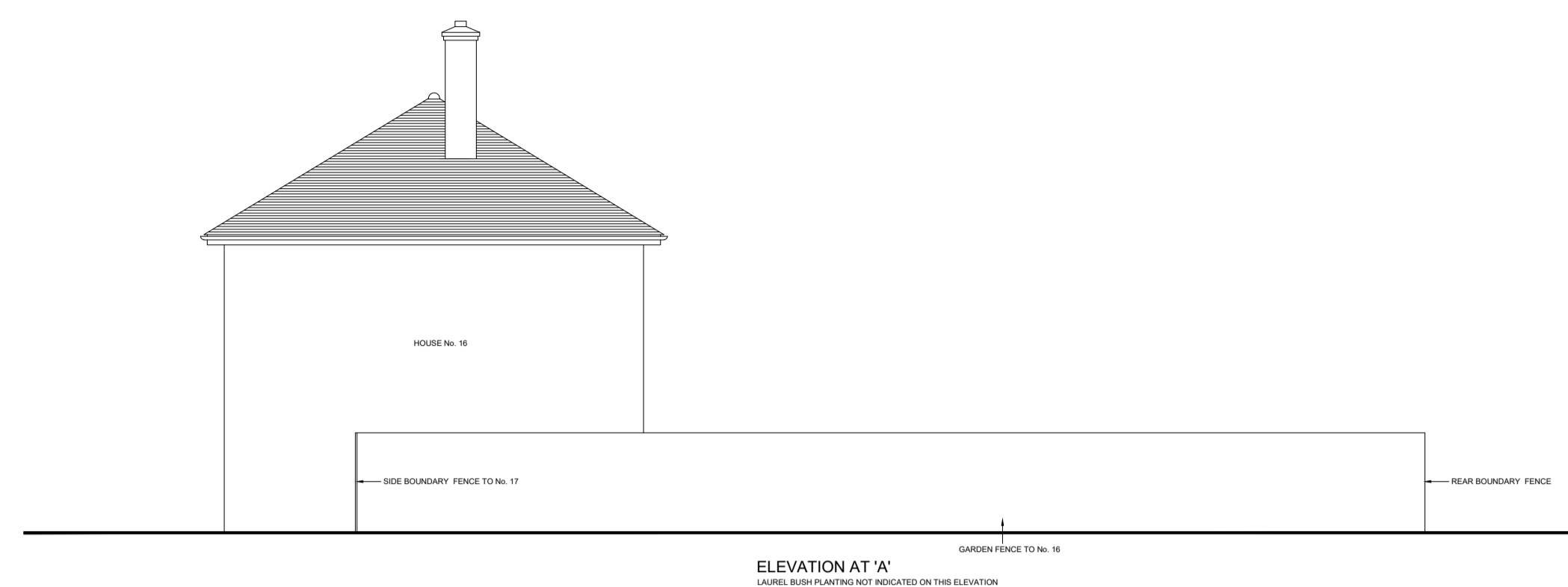
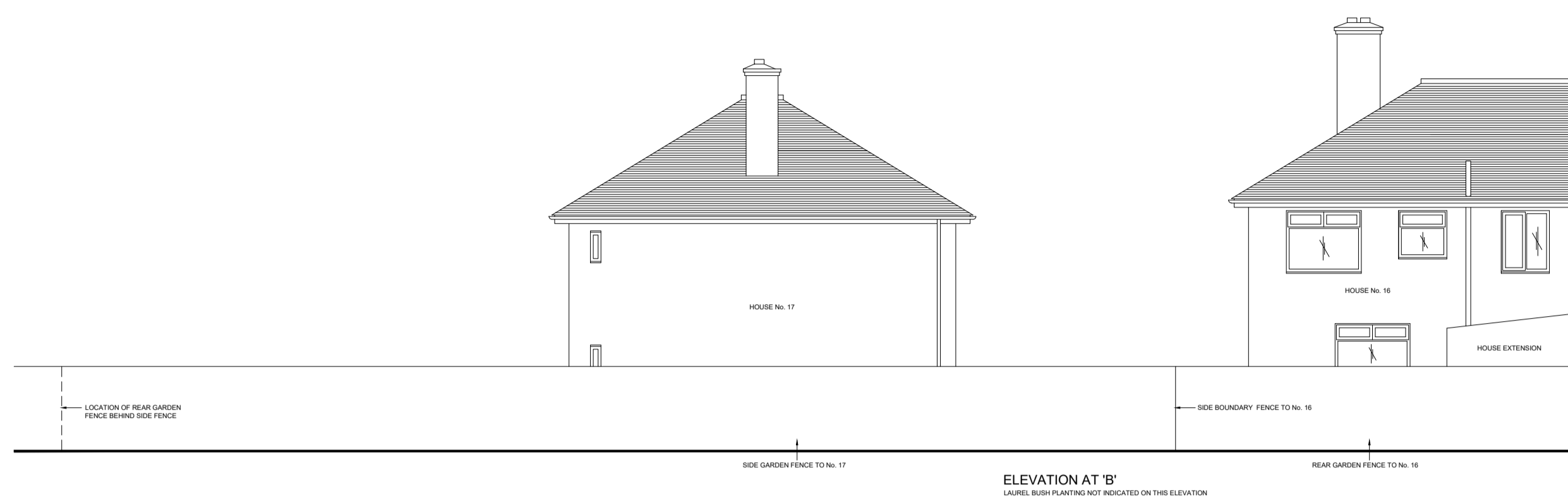

Craven House, 40 Uxbridge Road, Ealing, London, W5 2BS
 Tel: 0208 567 6995 Email: jrp@jrp.co.uk Website: www.jrp.co.uk

CLIENT

TRDC

PROJECT
 ANN SHAW GARDENS PLAY AREA
 SOUTH OXHEY
 WATORD
 HERTS WD19 7AT

TITLE
 INSTALLATION OF ANTI-BALL
 NETTING
 EXISTING PLAN + ELEVATIONS

DATE JUNE 2021	DRAWN NC
SCALE 1:100 @ A1	CHECKED -
DRAWING No. 1138-01	REVISION -

1: All errors and omissions should be reported to the Surveyor.
 2: This Drawing is the Copyright of John Rowan & Partners.
 3: Do not scale from drawing.

REV	INITIAL	DATE	DESCRIPTION
A	-	00/00/00	-

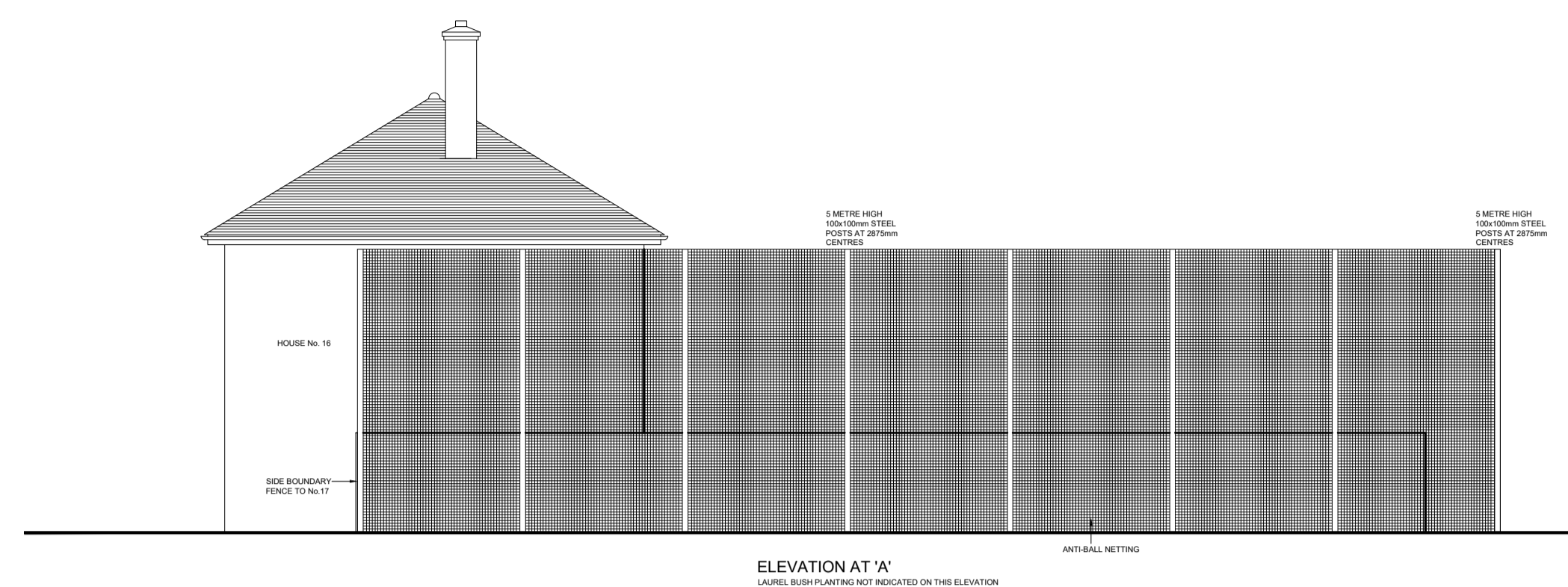
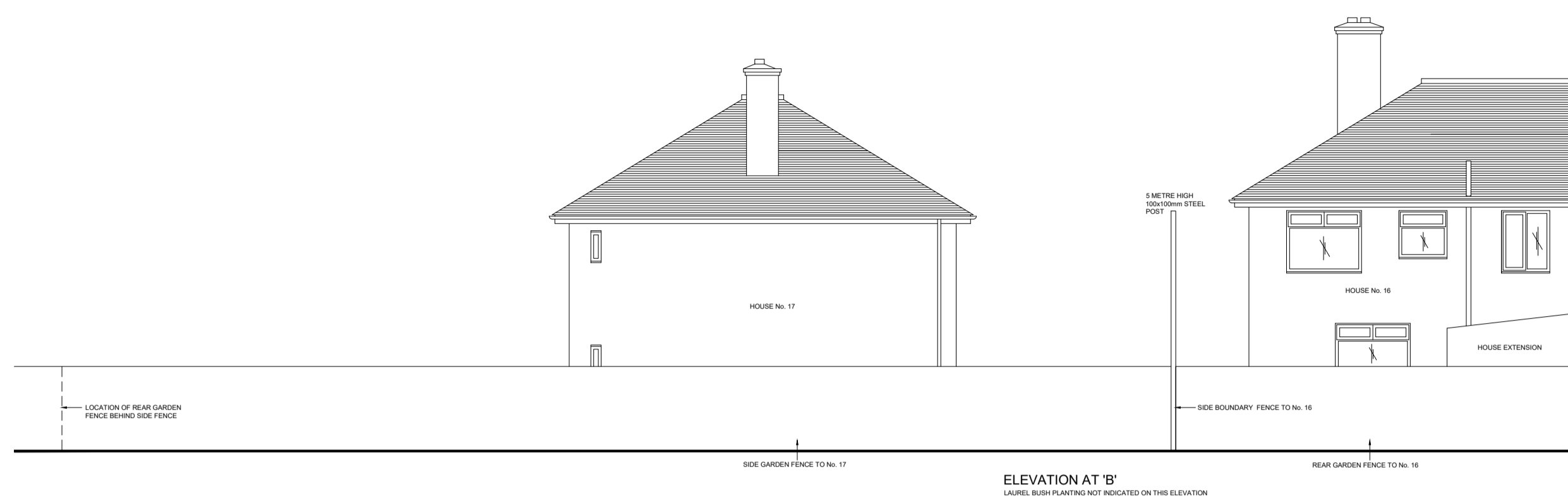

PROPOSED SPECIFICATION OF ANTI-BALL NET FENCING

5 METRE HIGH 100x100 STEEL POSTS SET INTO CONCRETE HOLES
 POSTS TO BE PAINTED IN RED OXIDE PRIMER AND FINISHED IN GLOSS BLACK
 INCORPORATE HIGH TENSILE LINE WIRES

NETTING TO BE IN HIGH-DENSITY POLYETHYLENE. 50x50mm SQUARE MESH
 TWINE: 280D/63PLY
 OVERLOOKED WITH 3mm ROPE/ BRAID

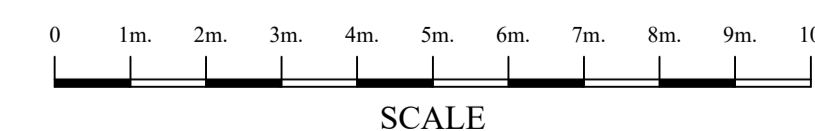
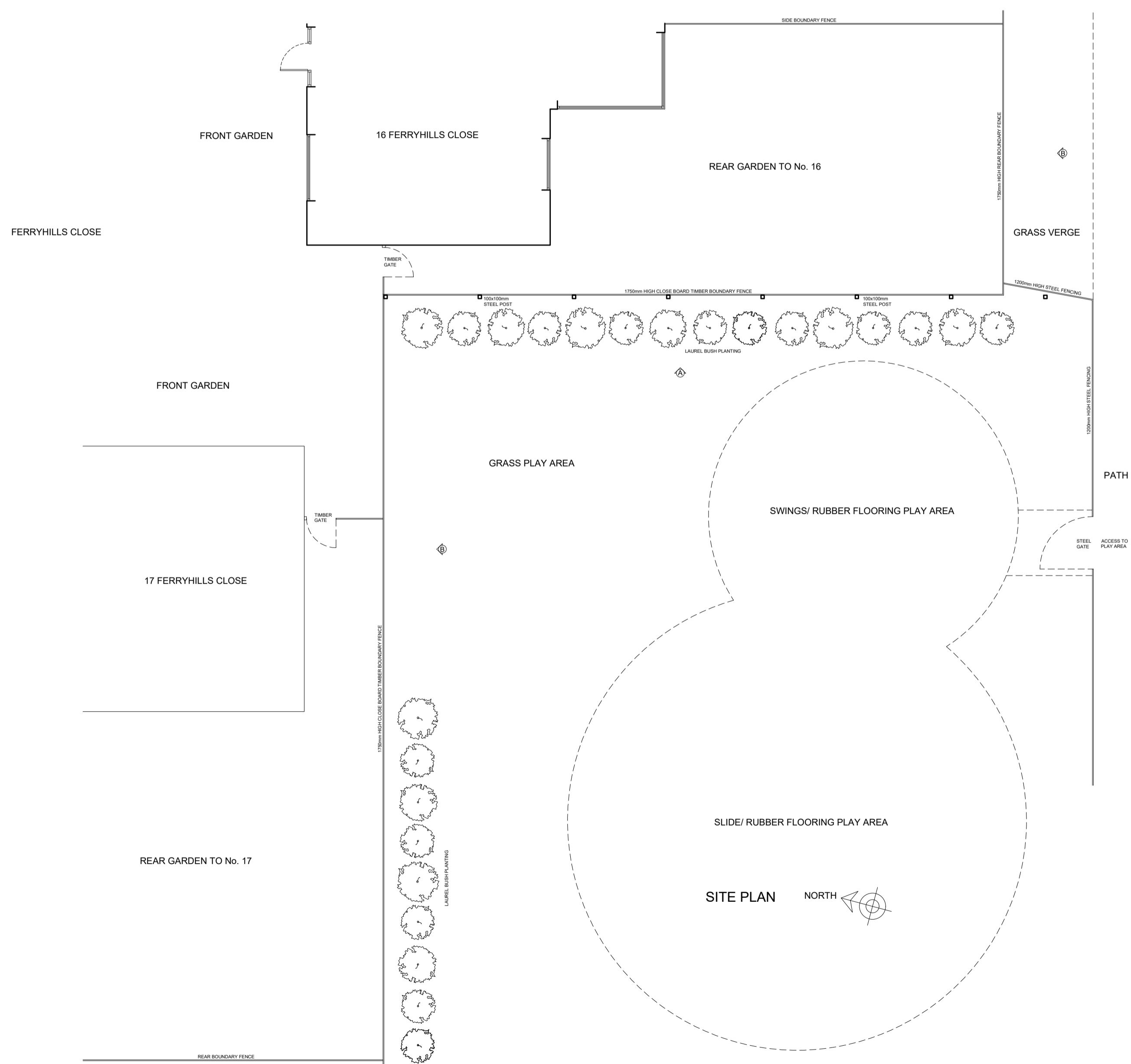

Craven House, 40 Uxbridge Road, Ealing, London, W5 2BS
 Tel: 0208 567 6995 Email: jrp@jrp.co.uk Website: www.jrp.co.uk

CLIENT

TRDC

PROJECT

ANN SHAW GARDENS PLAY AREA
 SOUTH OXHEY
 WATORD
 HERTS WD19 7AT

TITLE

INSTALLATION OF ANTI-BALL
 NETTING

PROPOSED PLAN + ELEVATIONS

DATE
 JUNE 2021

DRAWN
 NC

SCALE
 1:100 @ A1

CHECKED
 -

DRAWING No.
 1138-02

REVISION
 -