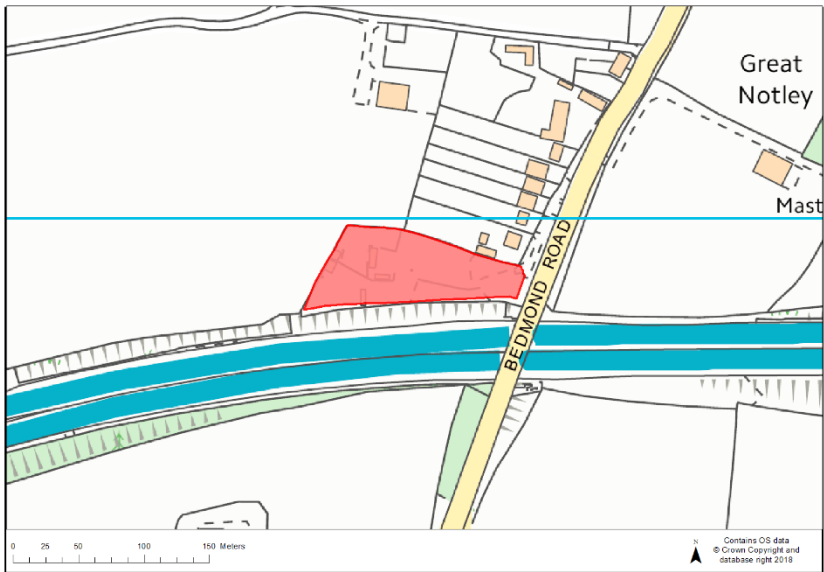
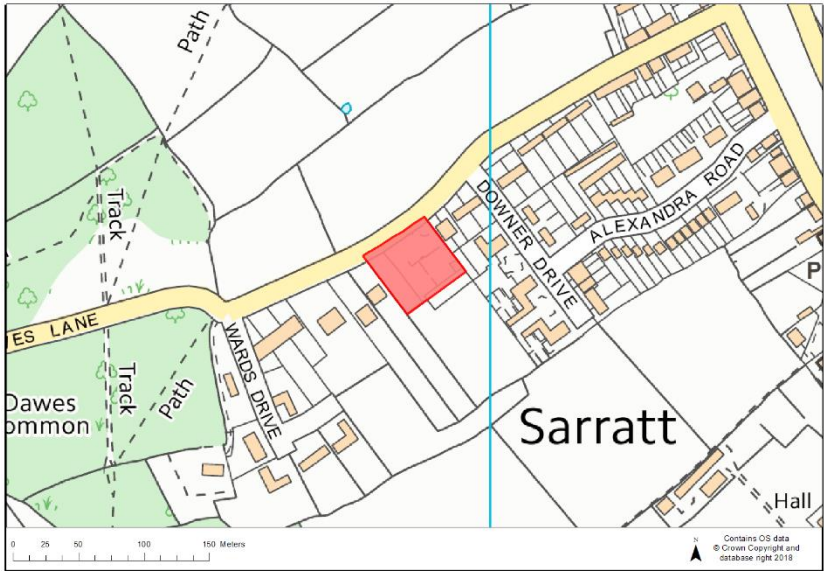

APPENDIX 4

Traveller Sites to be allocated/safeguarded

Site Address: The Oaklands, Bedmond Road, Bedmond			
		Status	Gypsy and Traveller Site
		Type of Permission	Permanent

Site Address: Fir Trees, Dawes Lane, Sarratt			
		Status	Gypsy and Traveller Site
		Type of Permission	Permanent

Site Address: Land rear of 59 Toms Lane, Kings Langley

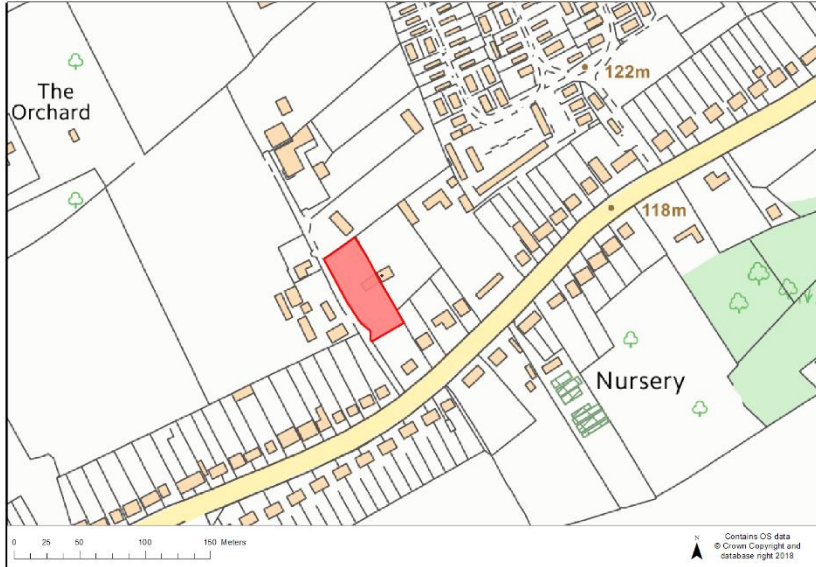

Status

Gypsy and Traveller Site

Type of Permission

Permanent

Site Address: Land between Langleybury & Old House Lane, Langleybury

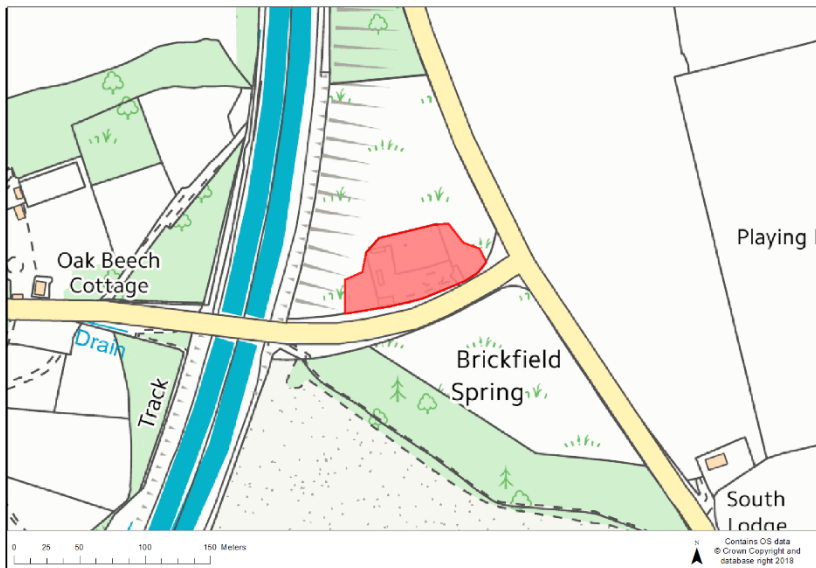

Status

Gypsy and Traveller Site

Type of Permission

Permanent

Site Address:

Land adjacent to 321B Uxbridge Road, Mill End, Rickmansworth



Status

Gypsy and Traveller Site

Type of Permission

Permanent

Site Address:

Rear of 317-319 Uxbridge Road, Mill End, Rickmansworth

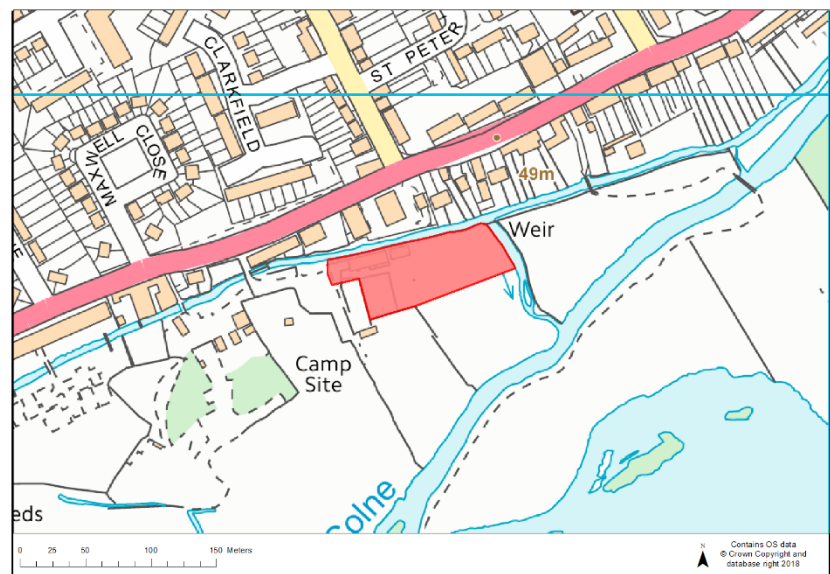



Status

Travelling Showpeople Site

Type of Permission

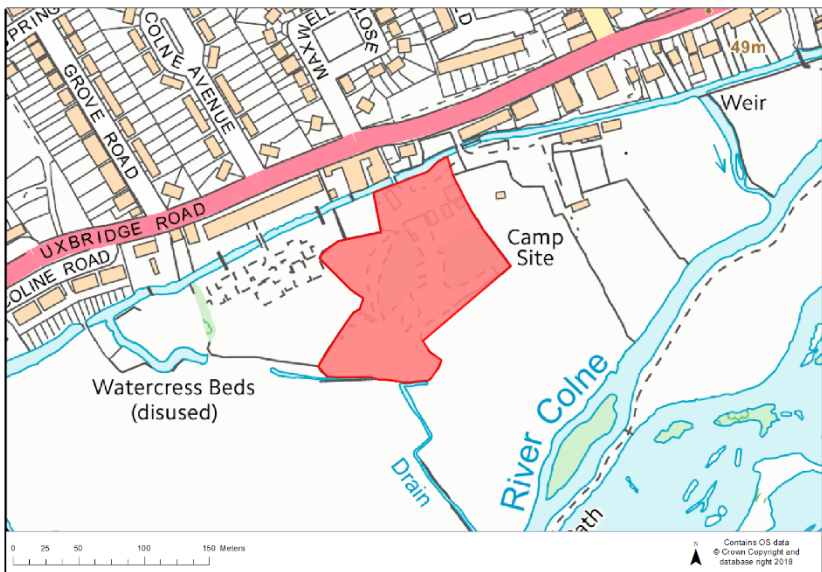
Permanent

Site Address: Rear of 321 Uxbridge Road, Mill End			
		Status	Travelling Showpeople Site
		Type of Permission	Permanent

Site Address: Brickfield Farm, Oxhey Lane, Carpenders Park			
		Status	Travelling Showpeople Site
		<p>Tolerated - No explicit permissions but in existence for over 15 years. Enforcement action is not expedient and a certificate of lawful use would be granted if sought.</p>	

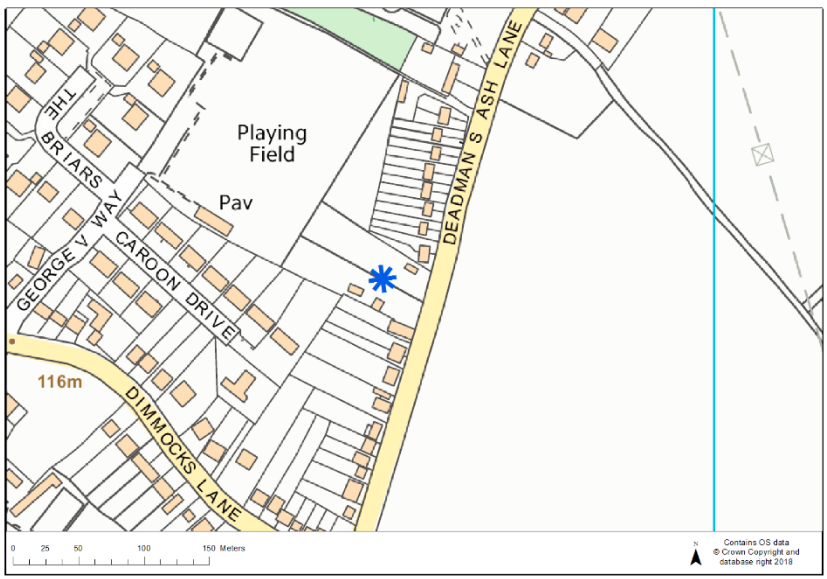
Site Address:	Deadmans Ash Lane, Sarratt		
		Status	Travelling Showpeople Site
		Tolerated - No explicit permissions but in existence for over 15 years. Enforcement action is not expedient and a certificate of lawful use would be granted if sought.	