



EXISTING ROAD ELEVATION (1:100 @ A1)



PROPOSED ROAD ELEVATION (1:100 @ A1)



LOCATION PLAN (1:1250 @ A1)

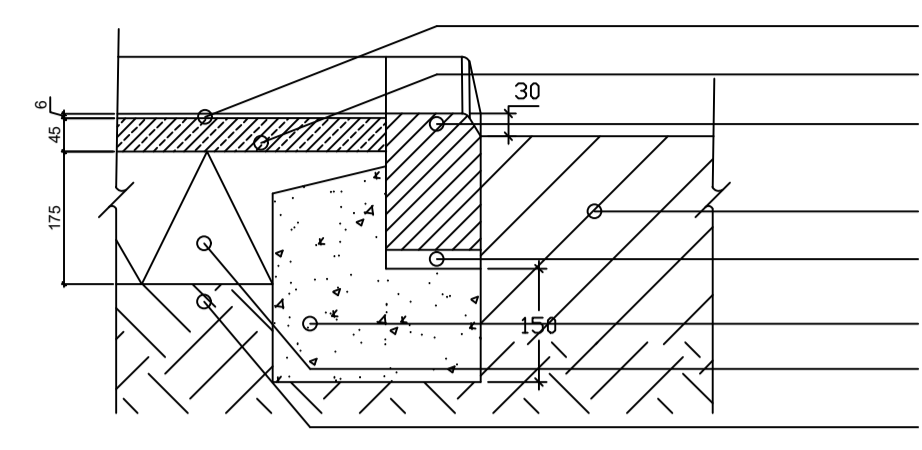

- Rolled gravel topping with binder of cut back bitumen
- Bitumen macadam 20 aggregate
- Concrete drop kerb relocated to new location as noted on plan to match existing
- Existing road
- 25mm thick Class 1 bed mortar.
- Grade ST4 concrete haunch and found
- Compacted hardcore
- Compacted sub base

1 Crossover Detail
WD500
2255

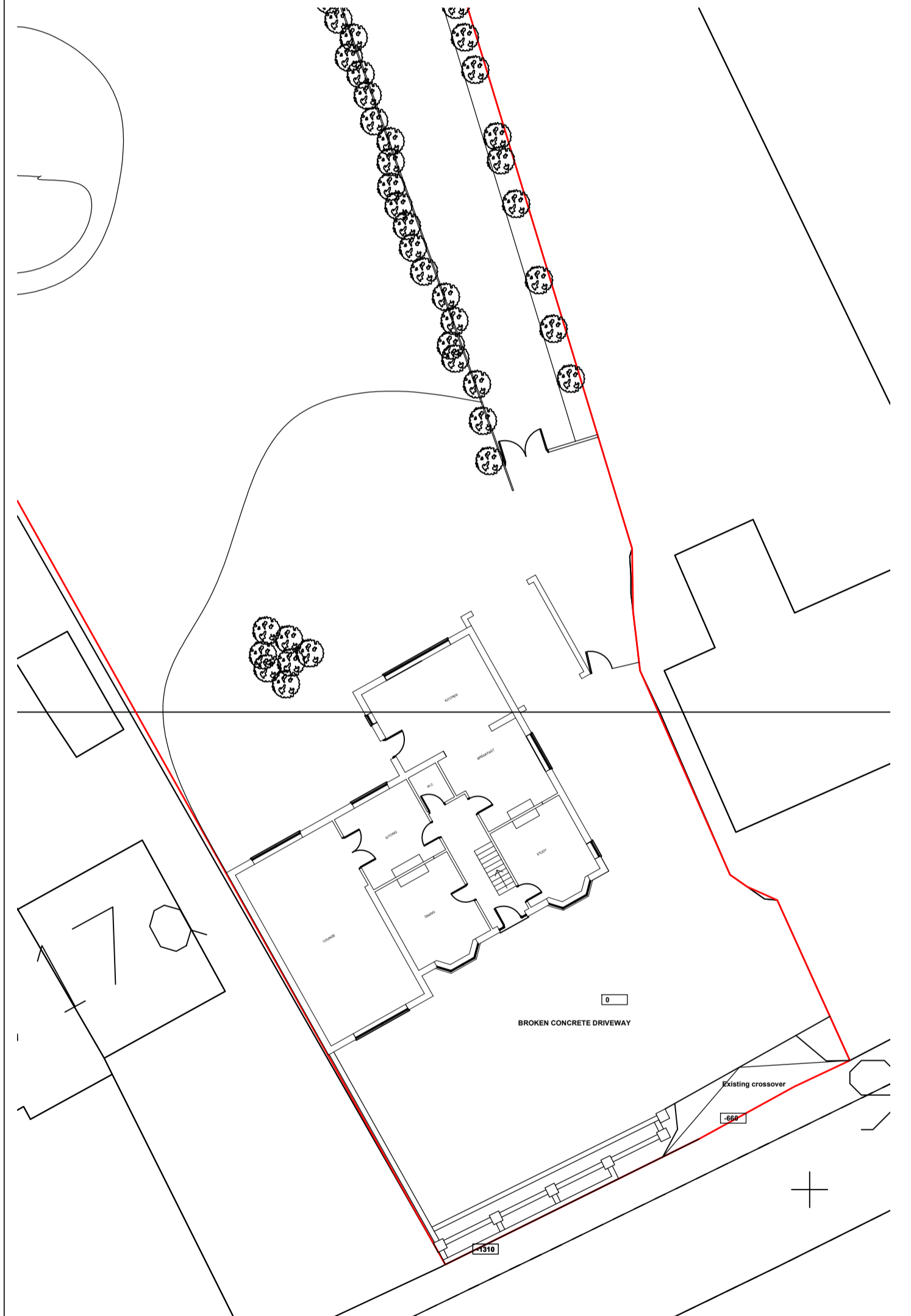
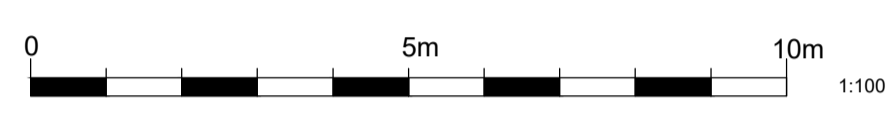

EXISTING ENTRANCE PLAN (1:200 @ A1)

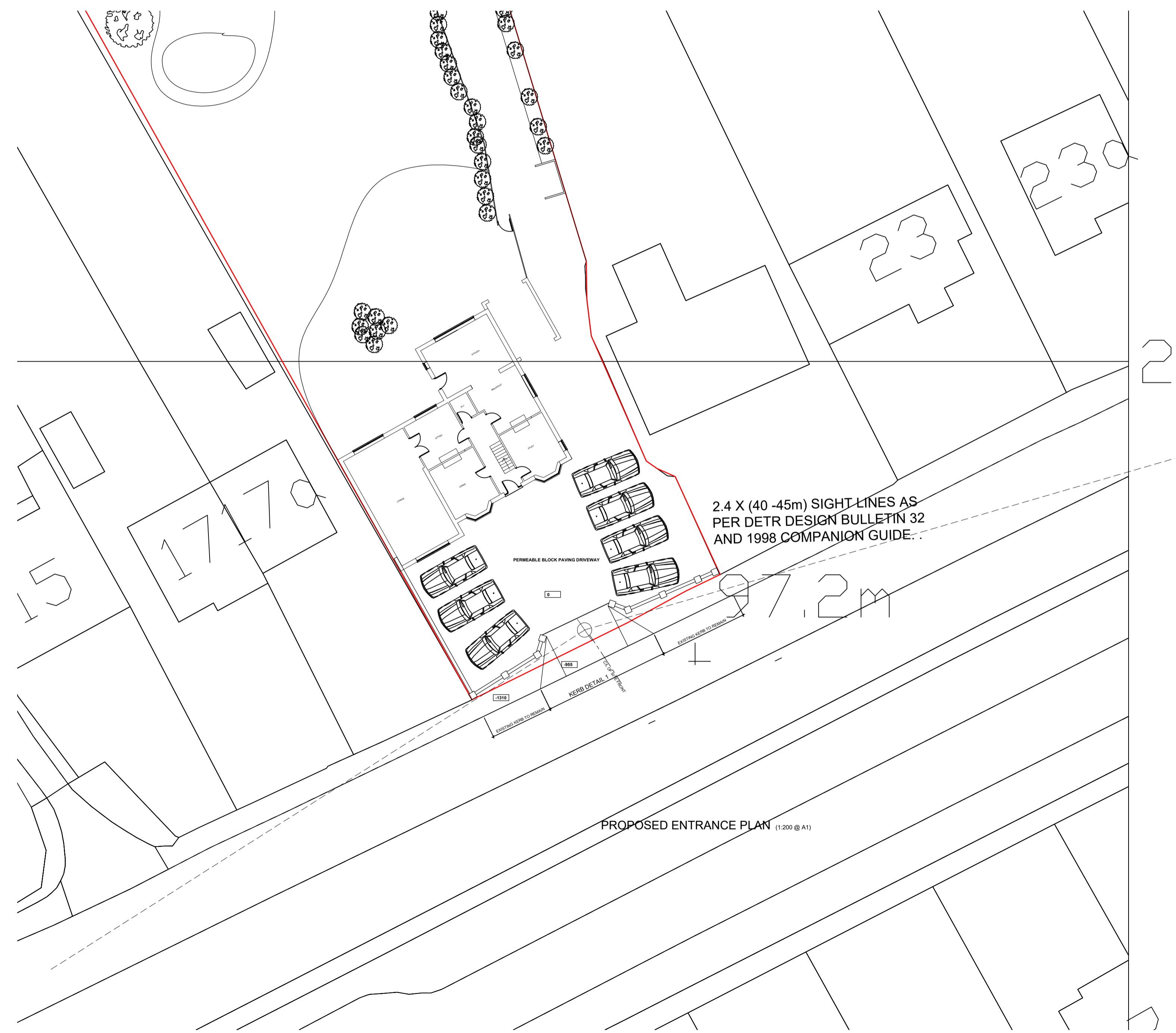

PROPOSED ENTRANCE PLAN (1:200 @ A1)

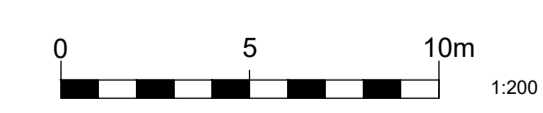

EXISTING ACCESS DEMONSTRATING NON PERMEABLE DRIVE



EXISTING BOUNDARY

PLANNING

date	description	drawn	chckd	rev no

RLPSurveyors
St Luke's House, 5 Walsworth Road, Hitchin, Herts, SG4 9SP
Tel 01462 436318 email rlp@rlpsurveyors.co.uk www.rlpsurveyors.co.uk

client
Mr and Mrs SHAH

project
PROPOSED REVISED ACCESS TO AN EXISTING DRIVEWAY
19 TOMS LANE, KINGS LANGLEY,
HERTFORDSHIRE. WD4 8NA

title
EXISTING AND PROPOSED

scale drawing no rev
1:100 / 200 / 10 @A1 2225-SK-500A

© 2008 this drawing is copyright do not scale from this drawing