

Location Plan (24 Sheffield Ave)

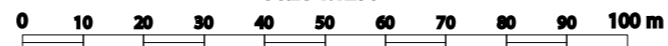

Scale 1:1250



Projection: British National Grid

Block Plan (24 Sheffield Ave)

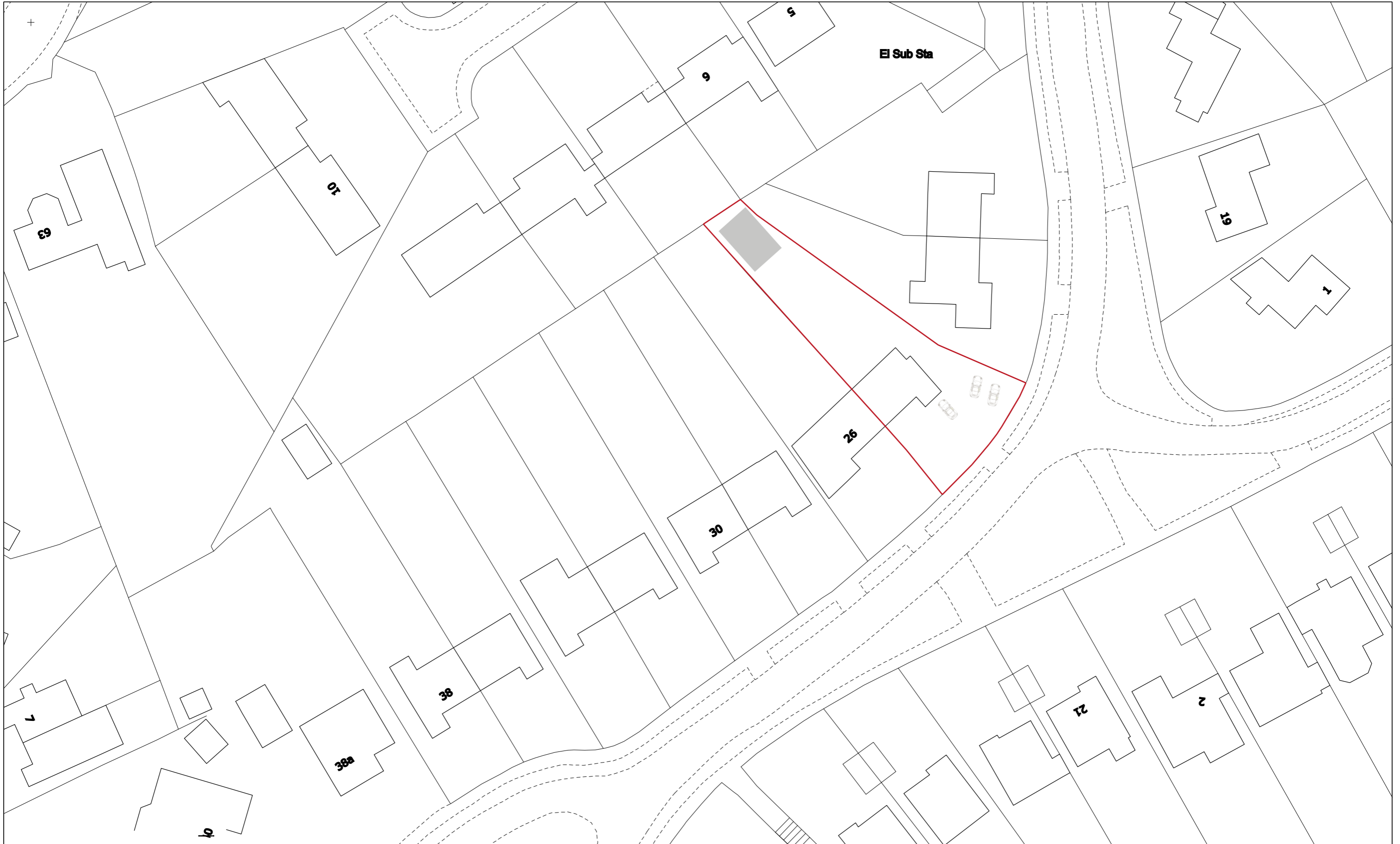



EXISTING FRONT ELEVATION



EXISTING REAR ELEVATION

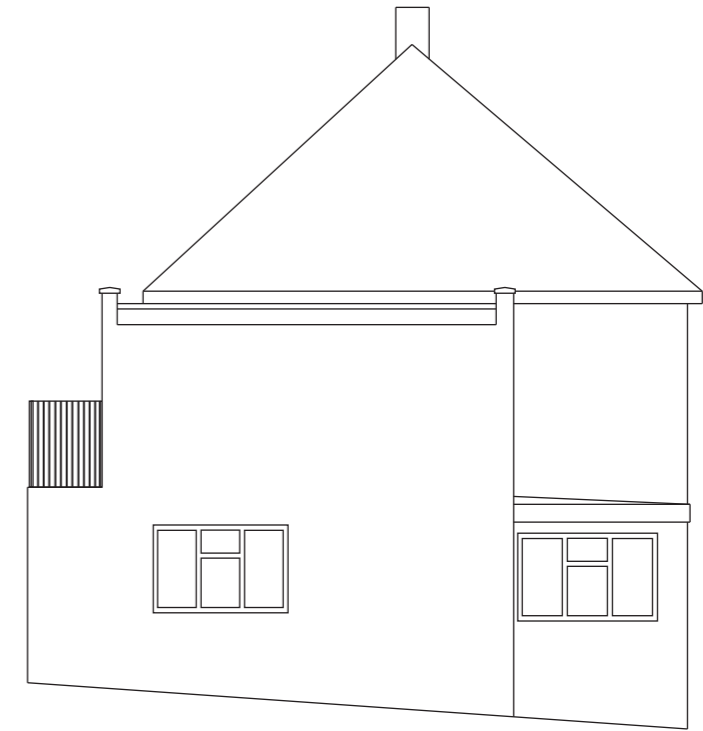

EXISTING SIDE ELEVATION

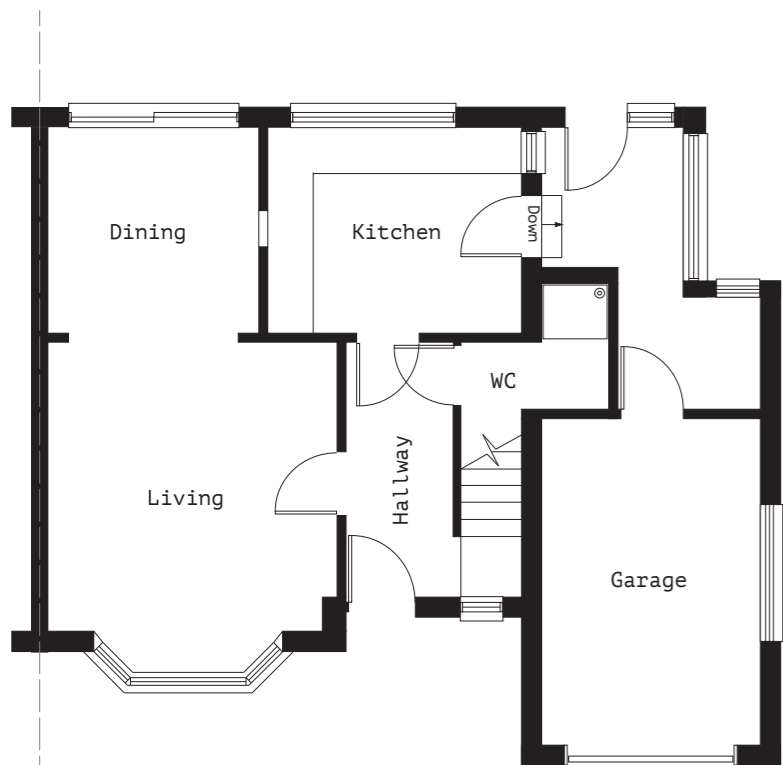

EXISTING GROUND FLOOR PLAN

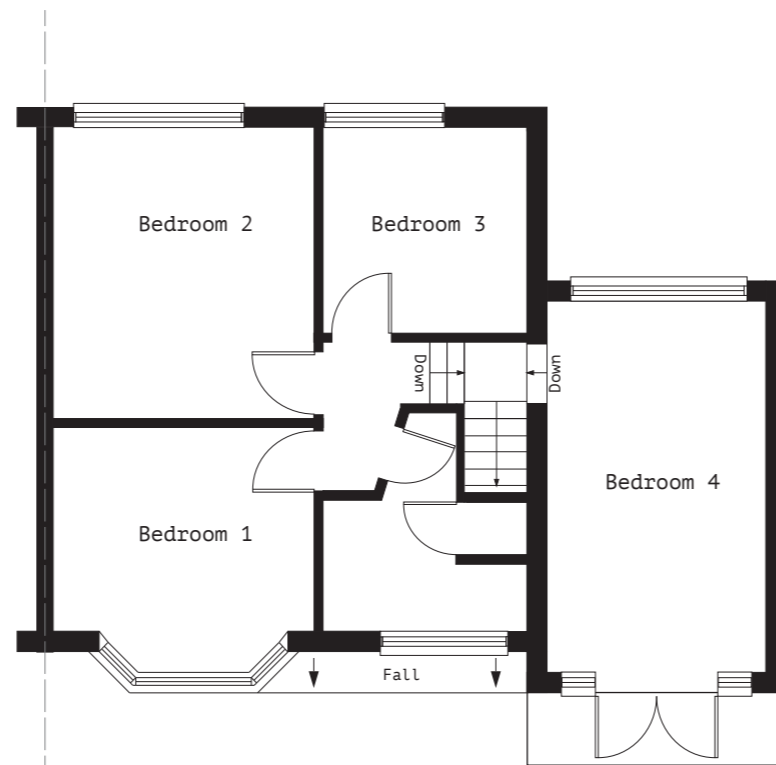

EXISTING FIRST FLOOR PLAN

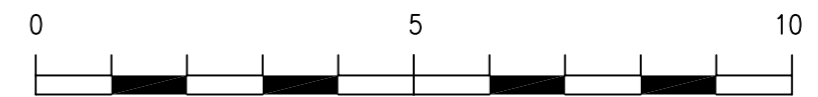

Millimetres Scale 1 to 100



**STUDIO ONE
ARCHITECTURE**

Drawing No: KV001
 Client: Kishor Vithlani
 Project: 24 Sherfield Ave
 Rickmansworth
 WD3 1NL
 Drawing: Existing Drawings
 Scale: 1:100 @ A3
 Date: September 2020
 Drawing by: V S Rayat
 (Studio One
 Architecture)

These drawings should be approved by local Authority before works commence on site.

This drawing is copyright and should not be reproduced without the permission of the Architects.

Tel: +44 7939 948 331
 Web: www.studio1architecture.com
 Email: design@studio1architecture.com

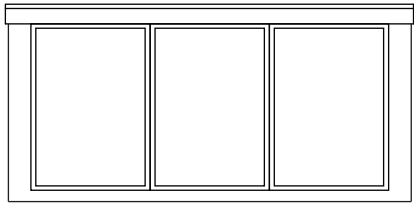

PROPOSED FRONT ELEVATION

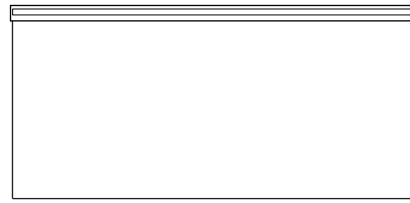

PROPOSED REAR ELEVATION

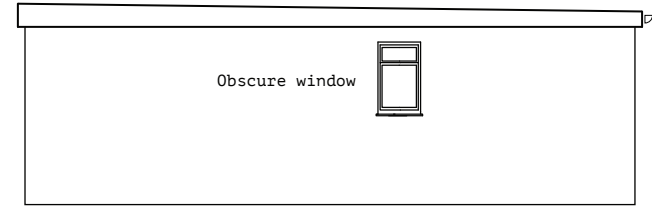

PROPOSED SIDE ELEVATION

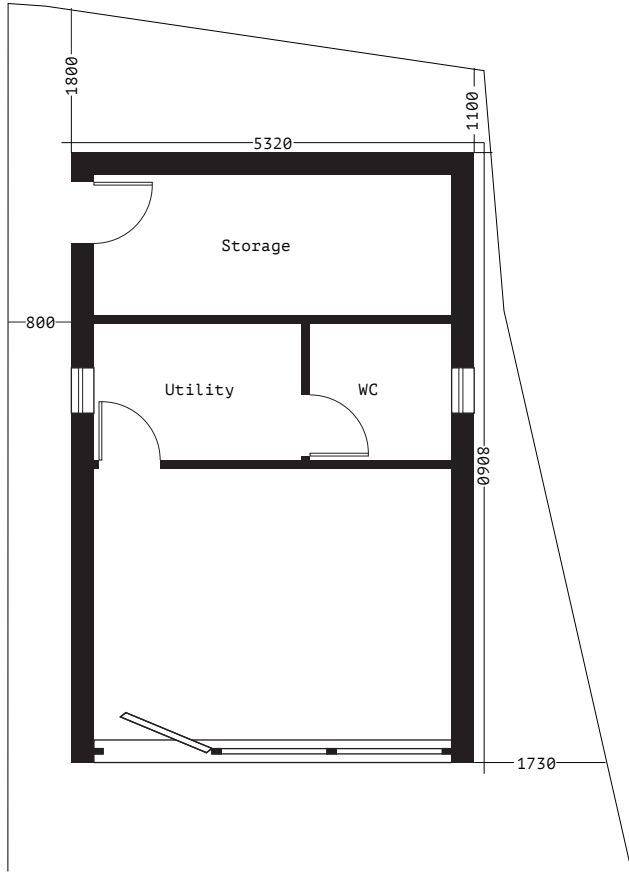

PROPOSED FLOOR PLAN

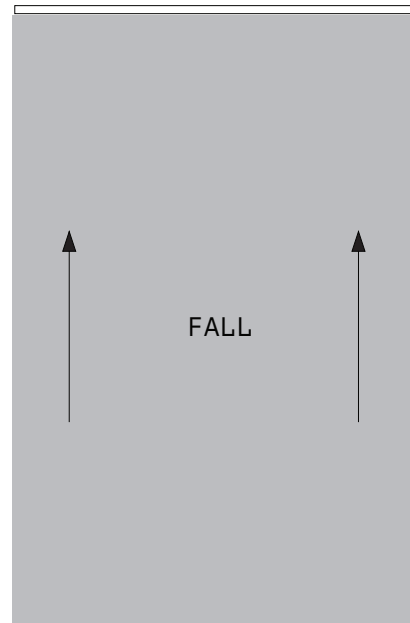

PROPOSED ROOF PLAN

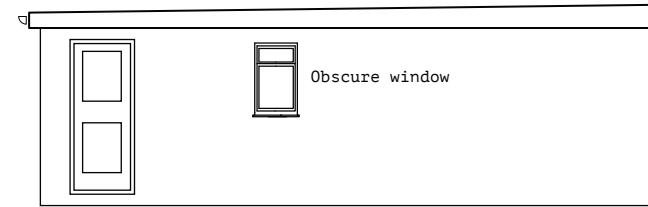

PROPOSED SIDE ELEVATION



Millimetres Scale 1 to 100

Drawing No: KV005
 Client: Kishor Vithlani
 Project: 24 Sherfield Ave
 Rickmansworth
 WD3 1NL
 Drawing: Proposed Drawings
 Garage Proposal
 Scale: 1:100 @ A3
 Date: October 2020
 Drawing by: V S Rayat
 (Studio One
 Architecture)

These drawings should be approved by local Authority before works commence on site.

This drawing is copyright and should not be reproduced without the permission of the Architects.

Tel: +44 7939 948 331
 Web: www.studio1architecture.com
 Email: design@studio1architecture.com