

PROJECT
 31 Astons Road
 Northwood
 HA6 2LB

DRAWING
 Location Plan

Drawn By : MD	Date : 17.07.2017
Approved By	Scale : 1:1250 @ A4
Drawing No. 5180/D1 1/D	Rev.

SEABROOK ARCHITECTS
 CHARTERED ARCHITECTS

Link House, St Mary's Way, Chesham,
 Bucks HP5 1HR Tel: 01494 778918

Rev.	Detail	By	Date

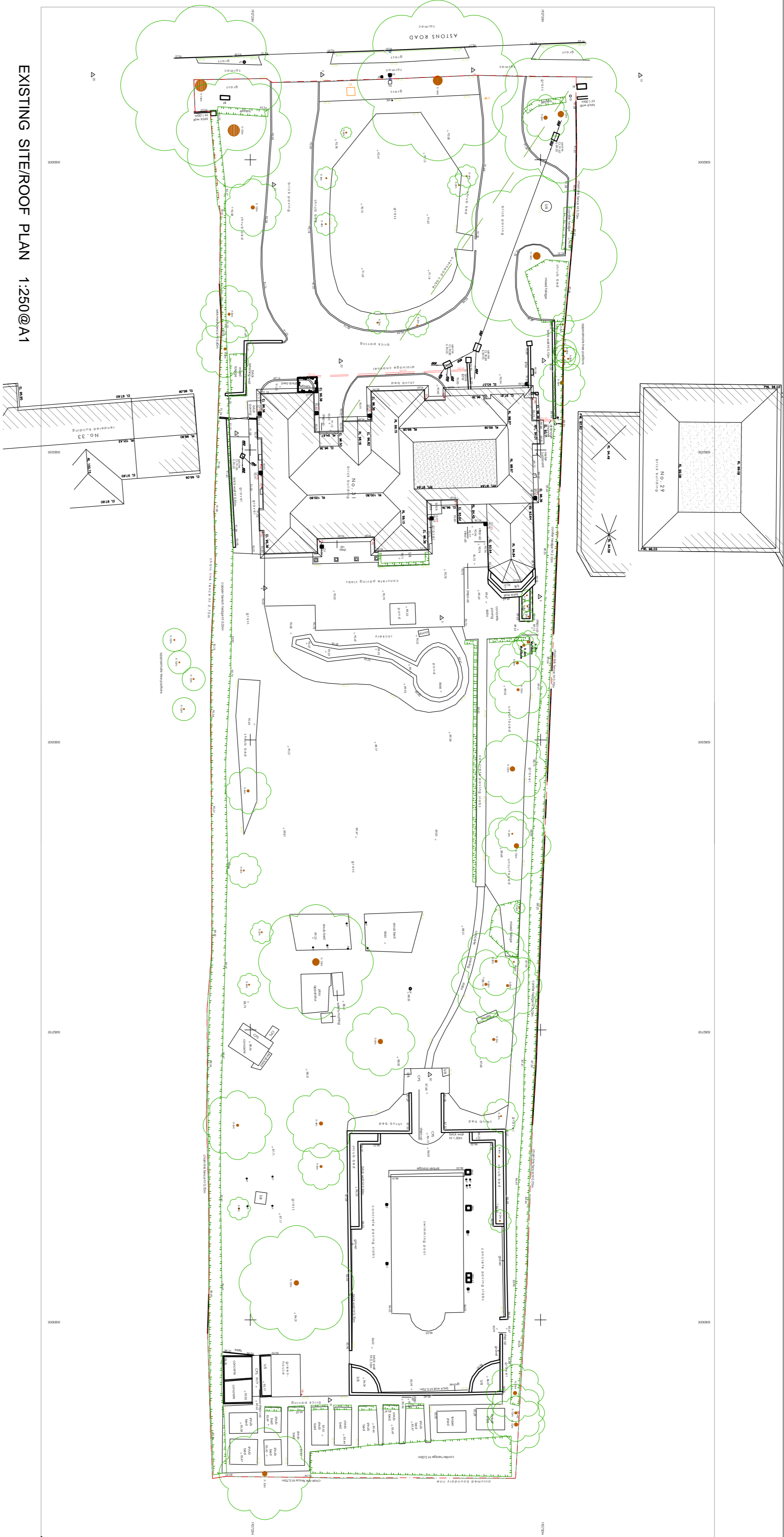

EXISTING SITE/ROOF PLAN 1:250@A1

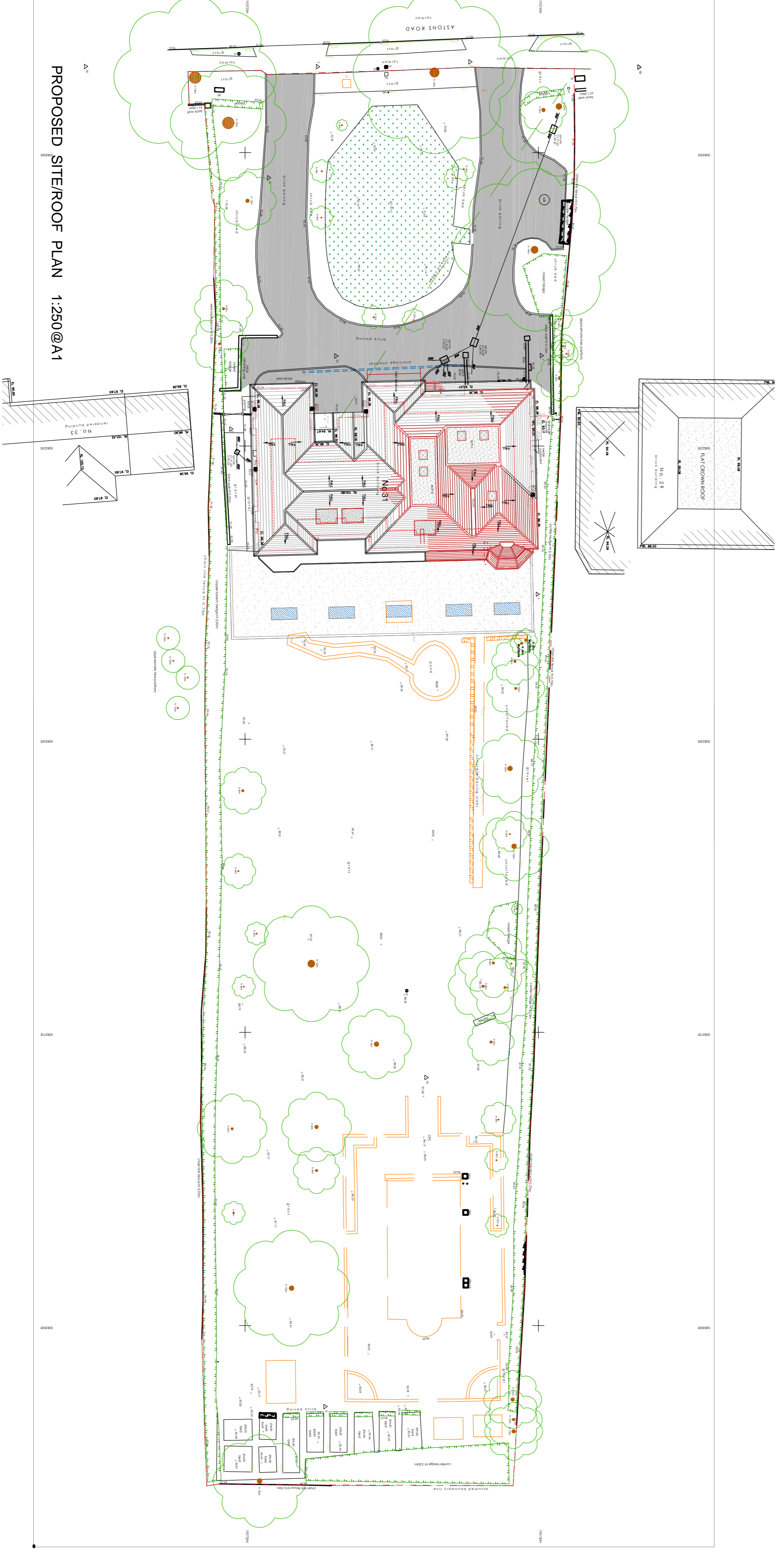

PROPOSED SITE/ROOF PLAN 1:250@A1

LEGEND

- Wall Proposed
- Wall Existing Retained
- Wall Demolished
- Roof Existing
- Roof Proposed

All dimensions and levels to be checked on site by contractor prior to preparation of shop drawings and commencement of work on site.
 This drawing and the copyrights and patents therein are the property of the Architect and may not be used or reproduced without consent.
 This drawing is to be read in conjunction with all relevant consultants and/or specialist's drawings/documents and any discrepancies or variations are to be notified to the Architect before the affected work commences.
 All works on site are to be carried out fully in accordance with the Building Regulations, British Standards and Codes of Practice as appropriate.

Project
 31 Astons Road
 Moor Park
 HA6

Drawing
 Existing & Proposed
 Site Plans &
 Street Elevations

SEABROOK ARCHITECTS
 CHARTERED ARCHITECTS
 Link House, St Mary's Way, Chessum, Bucks HP5 1HR
 Tel: 01494 778918 Fax: 01494 770620
 e-mail: gsp@seabrookarchitects.co.uk

Drawn By	MD	Date	July 2017
Checked By	--	Date	--
Approved By	--	Scale	as shown
Drawing No.	5480-PL01	Rev.	--

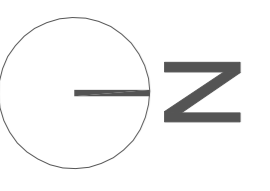



FRONT ELEVATION - VARIATION

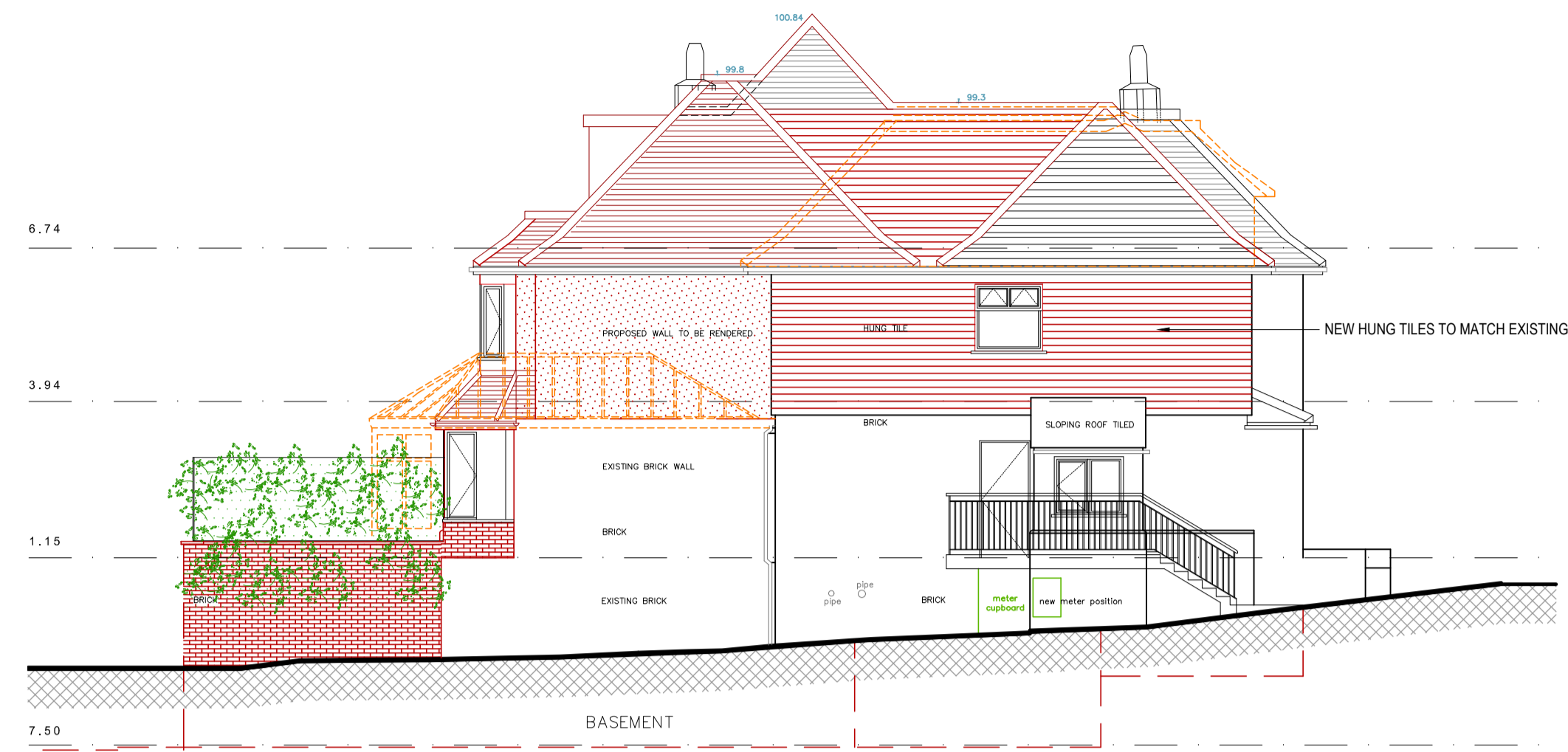

NORTH ELEVATION



REAR ELEVATION

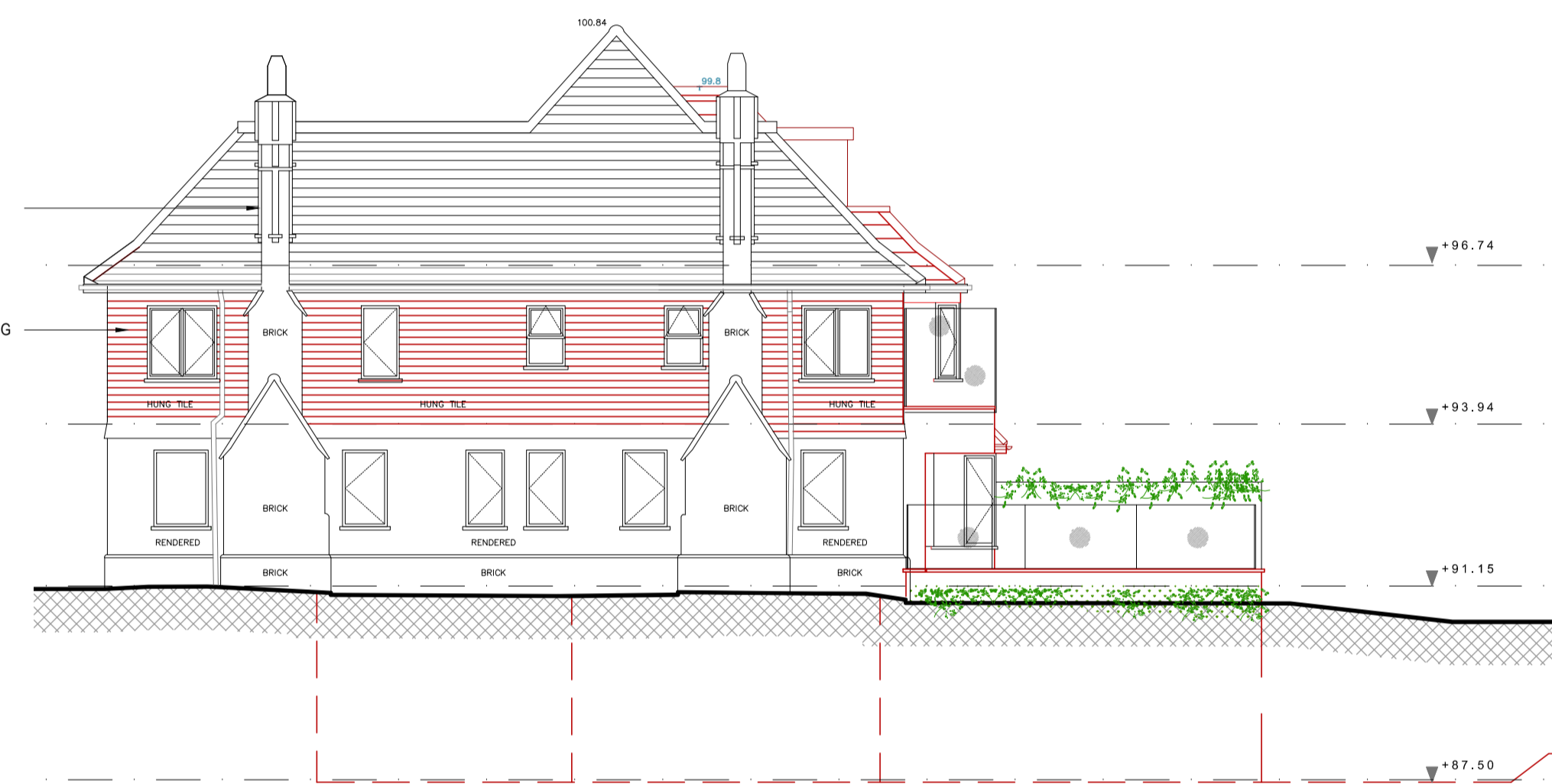

SOUTH ELEVATION

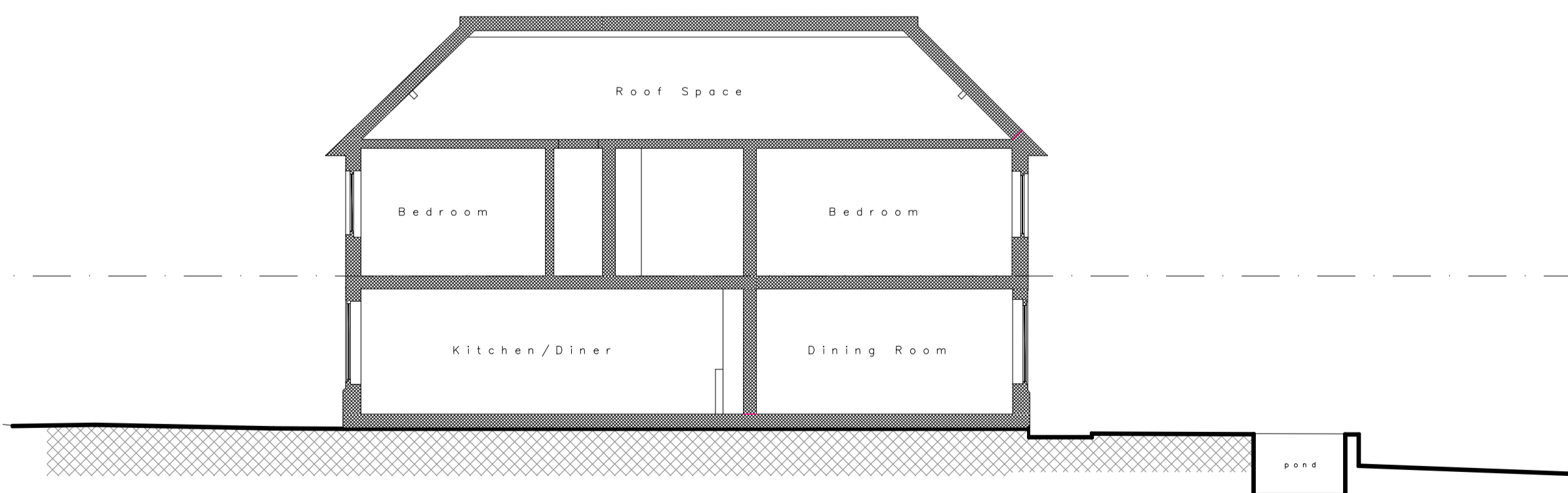

EXISTING SECTION X-X

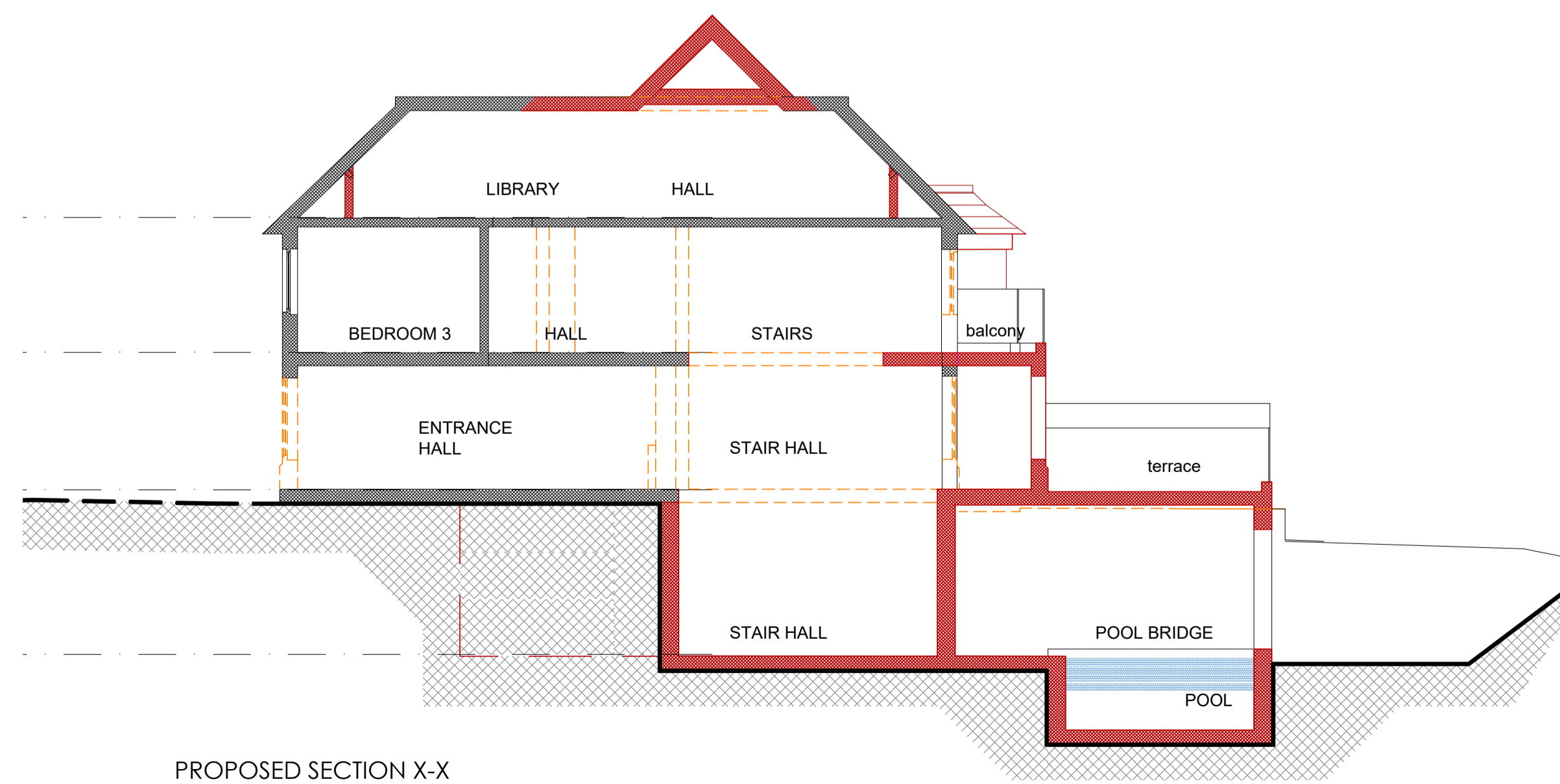

PROPOSED SECTION X-X

Amendments/Notes

Rev.	Detail	By	Date
A	AMENDS TO SUIT PLANNING	MD	6.02.2018
B	AMENDS TO SUIT PLANNING: GLAZING REDUCED, OMIT REAR BALCONY, REDUCE MAIN RIDGE EXTENSION.	MD	1.05.2018
C	ELEVATION AMENDED TO SUIT	MD	21.10.2020
D	TUDOR SECTION WINDOWS AMENDED, NEW CHIMNEY	MD	26.10.2020
E	TUDOR SECTION WINDOWS AMENDED, MOCK TUDOR TIMBER AMENDED, RENDER FINISH TO 1st FLOOR EXT WALLS ALL AROUND, GROUND FLOOR FACING BRICK FINISH	MD	5.11.2020
F	ELEVATIONS AMENDED TO SUIT	MD	7.04.2021
G	FEATURE WINDOW WITH ARCHED PANES RETAINED, EXTERNAL FINISHING TO BE - AS EXISTING	MD	28.04.2021
H	ADDITION OF TRANSOMS - AS REQUESTED BY CONSERVATIVE OFFICER 02.06.2021	MD	22.06.2021

MMA

LEGEND

- Wall Proposed
- Wall Existing Retained
- Wall Demolished
- Roof Existing
- Roof Proposed
- Proposed Brick/Render
- Existing Brick/Render

All dimensions and levels to be checked on site by contractor prior to preparation of shop drawings and commencement of work on site.
 This drawing and the copyrights and patents therein are the property of the Architect and may not be used or reproduced without consent.
 This drawing is to be read in conjunction with all relevant consultants and/or specialist's drawings/documents and any discrepancies or variations are to be notified to the Architect before the affected work commences.
 All works on site are to be carried out fully in accordance with current CDM regulations and recommendations, current Building Regulations, British Standards and Codes of Practice as appropriate.

Project
 31 Astons Road
 Moor Park
 HA6

Drawing
 Proposed
 Elevations
 & Sections

SEABROOK ARCHITECTS
 CHARTERED ARCHITECTS
 Link House, St Mary's Way, Chesham, Bucks HP5 1HR
 Tel: 01494 778918 Fax: 01494 770620
 e-mail: gsp@gsparchitects.co.uk

Drawn By	MD	Date	July 2017
Checked By	--	Date	--
Approved By	--	Scale	1:100@A1
Drawing No.	5480 PRPL 06	Rev.	H