

PROGRAMME:

REVISION NOTES:

REV: | DATE: | DESCRIPTION:

GENERAL NOTES:

1. All Dimensions are in millimetres unless otherwise stated
2. All work to be carried out in accordance with current building regulations and all relevant british standards/codes of practice.
3. The Contractor is responsible for the correct setting out of the works on site, all dimensions to be checked prior to fabrication of materials and commencement of works.
4. This Drawing is to be read in conjunction with all relevant drawings and specifications
5. Exact SVP and Boiler position to be determined onsite by contractor
6. A 'macerator toilet' would be required for a certain designs if the toilet location is away from existing SVP
7. Steels imbedded into ceiling may be charged additionally by your contractor
8. All proposed materials are to be similar in appearance to that of the existing house, unless otherwise
9. Skylights must not protrude past the roof slope by more than 150mm
10. Glazing which exceeds 25% of the added floor area will result in extra charges for S.A.P Calculations



FREEDOM HOMES

Freedom Homes. 16 Shakespeare Road W7 1LR

Nisheeth Kashyap

CLIENT:

Two storey extension + Loft Conversion

PROJECT:

59 Chestnut Avenue
Rickmansworth
WD3 4HA

PROJECT ADDRESS:

Existing & Proposed Site Plans

DRAWING TITLE:

DRAWN BY: JM

CHECKED BY:

DATE: 08.06.2022

Rev. DATE: 09.05.2022

Rev. DATE:

SCALE@A3:

DRAWING No:

CA-R00-PR-108

Plot boundary

Neighbour Plot

Hardstanding

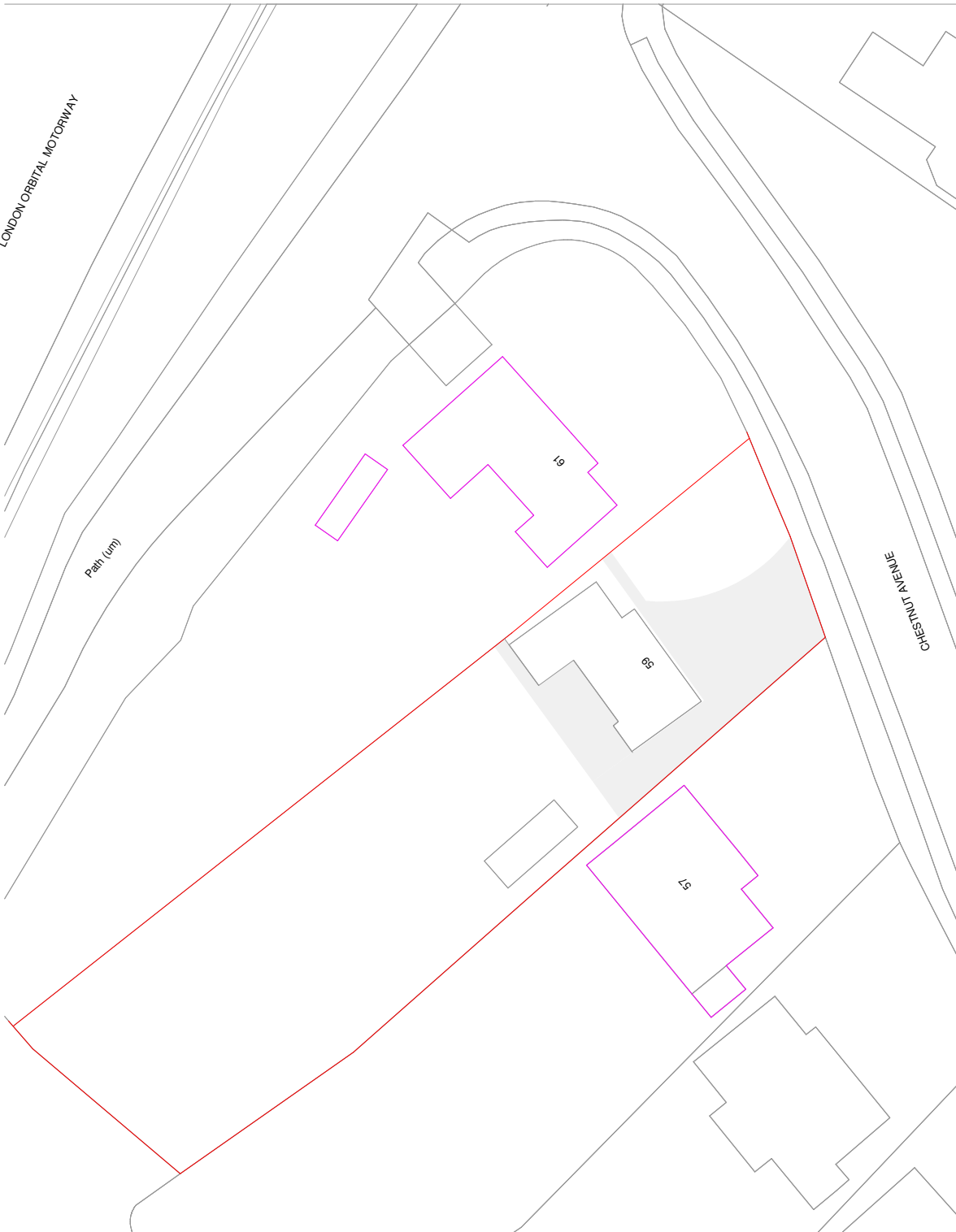

Existing Site Plan

1 : 500

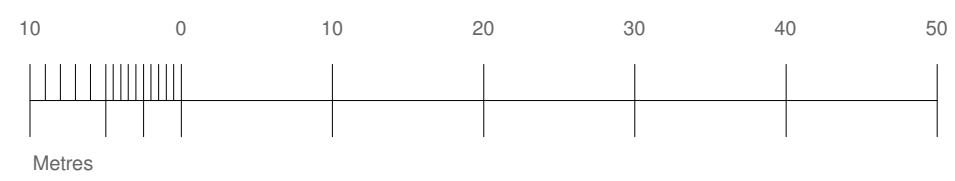

LONDON ORBITAL MOTORWAY

Path (um)

CHESTNUT AVENUE

FB

© Crown copyright and database rights 2020 OS 100042766

Development
Property boundary

Proposed Site Plan

1 : 500

N

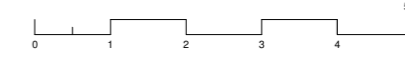
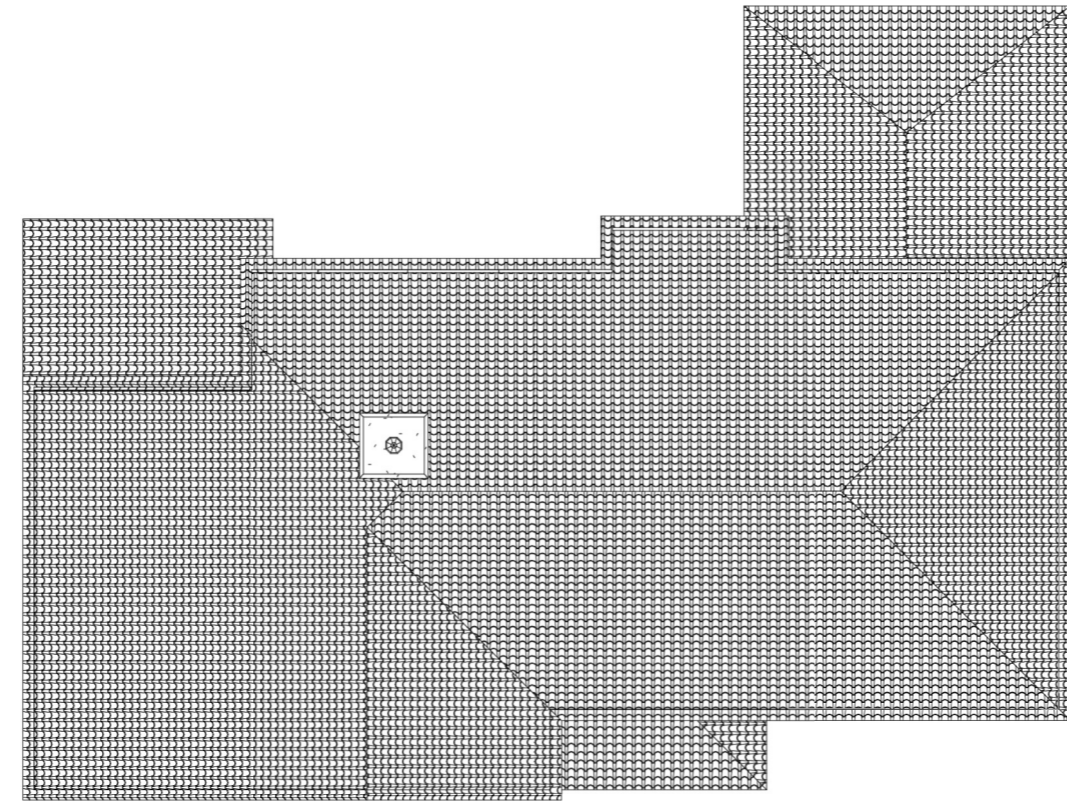
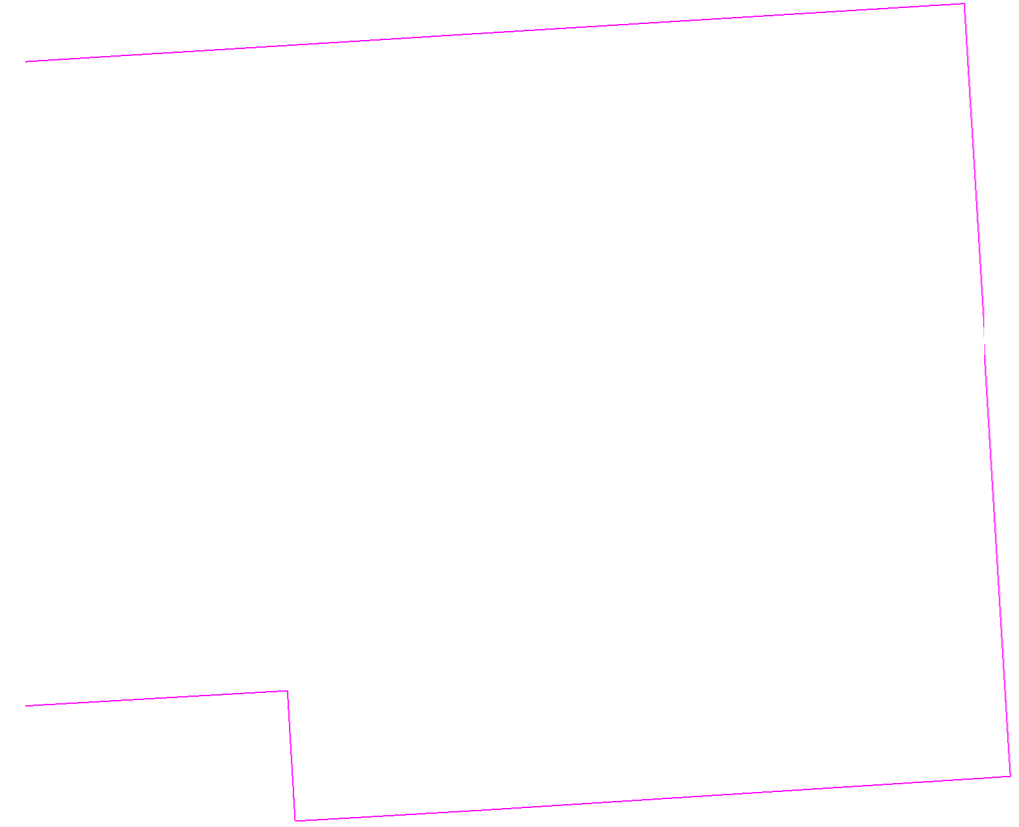
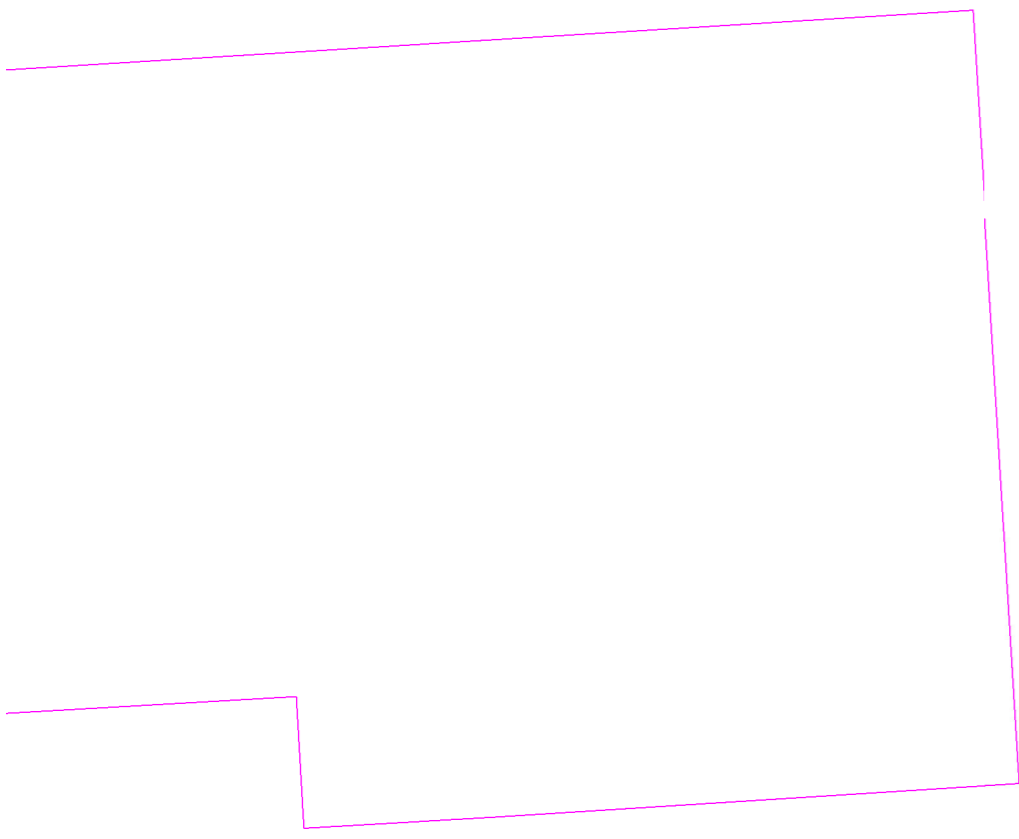

Roof Plan
1 : 100

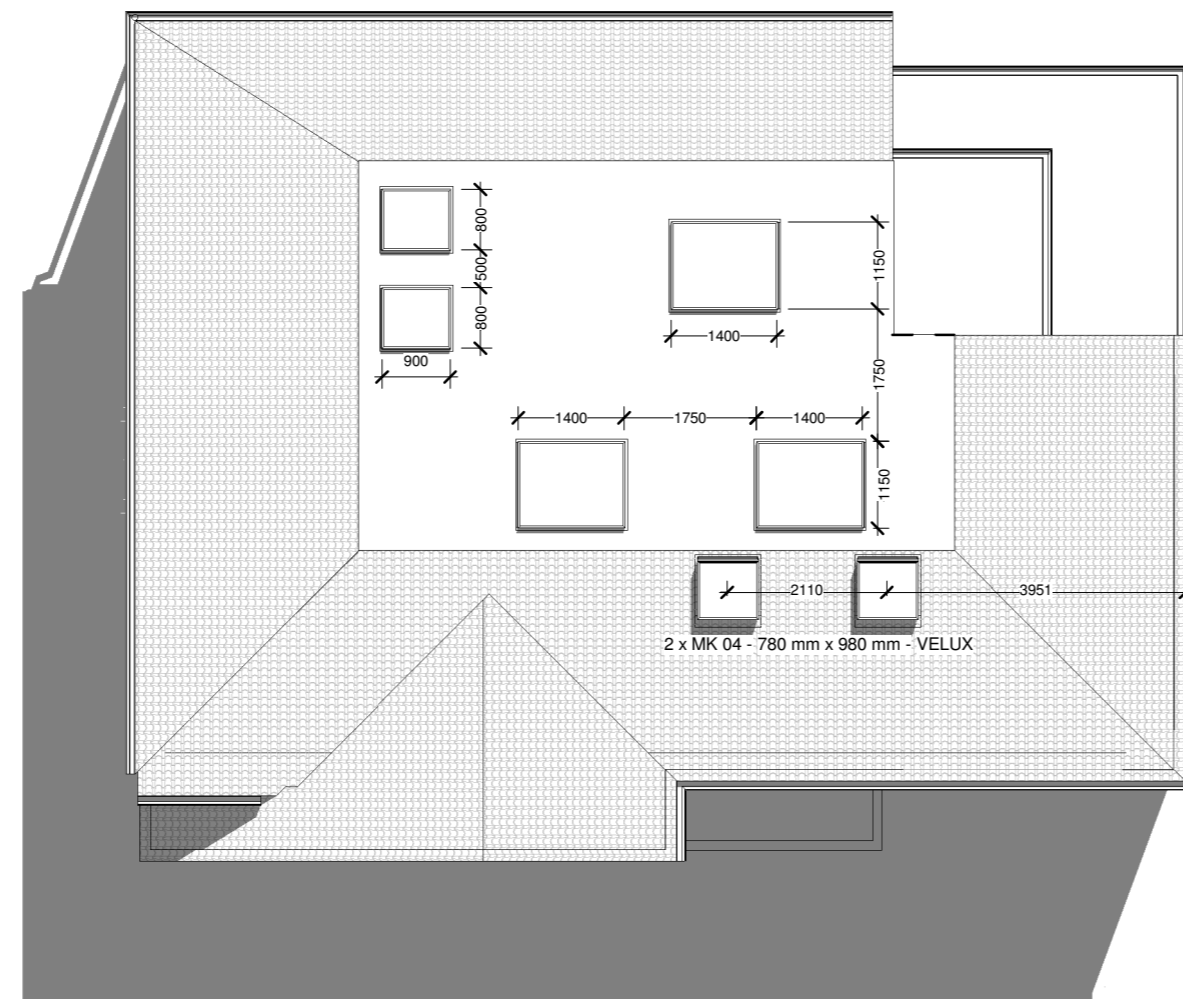
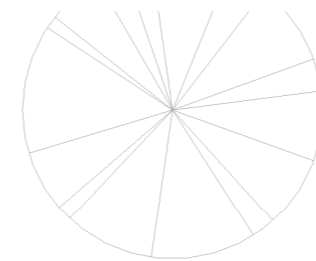

Proposed Roof Plan
1 : 100

PROGRAMME:

REVISION NOTES:

REV:	DATE:	DESCRIPTION:

GENERAL NOTES:

1. All Dimensions are in millimetres unless otherwise stated
2. All work to be carried out in accordance with the current edition of the building regulations 1991 (including amendments) and all relevant british standards/codes of practice.
3. The Contractor is responsible for the correct setting out of the works on site, all dimensions to be checked prior to fabrication of materials and commencement of works.
4. This Drawing is to be read in conjunction with all relevant drawings and specifications
5. Exact SVP and Boiler position to be determined onsite by contractor
6. Steels imbedded into ceiling may be charged additionally by your contractor
7. All proposed materials are to be similar in appearance to that of the existing house, unless otherwise
8. Skylights mustn't protrude past the roof slope by more than 150mm



FREEDOM HOMES

Freedom Homes, 16 Shakespeare Road W7 1LR

Nisheeth Kashyap

CLIENT:

Two storey extension + Loft Conversion

PROJECT:

59 Chestnut Avenue
Rickmansworth
WD3 4HA

PROJECT ADDRESS:

Existing & Proposed Roof Plans

DRAWING TITLE:

DRAWN BY: JM	CHECKED BY: RR
DATE: 08.06.2022	Rev. DATE: 09.05.2022

SCALE@A2: 1:100	DRAWING No: CA-R00-PR-109
------------------------	----------------------------------

1st Submission

2nd Submission

Amended Plan

Current Proposal

GF

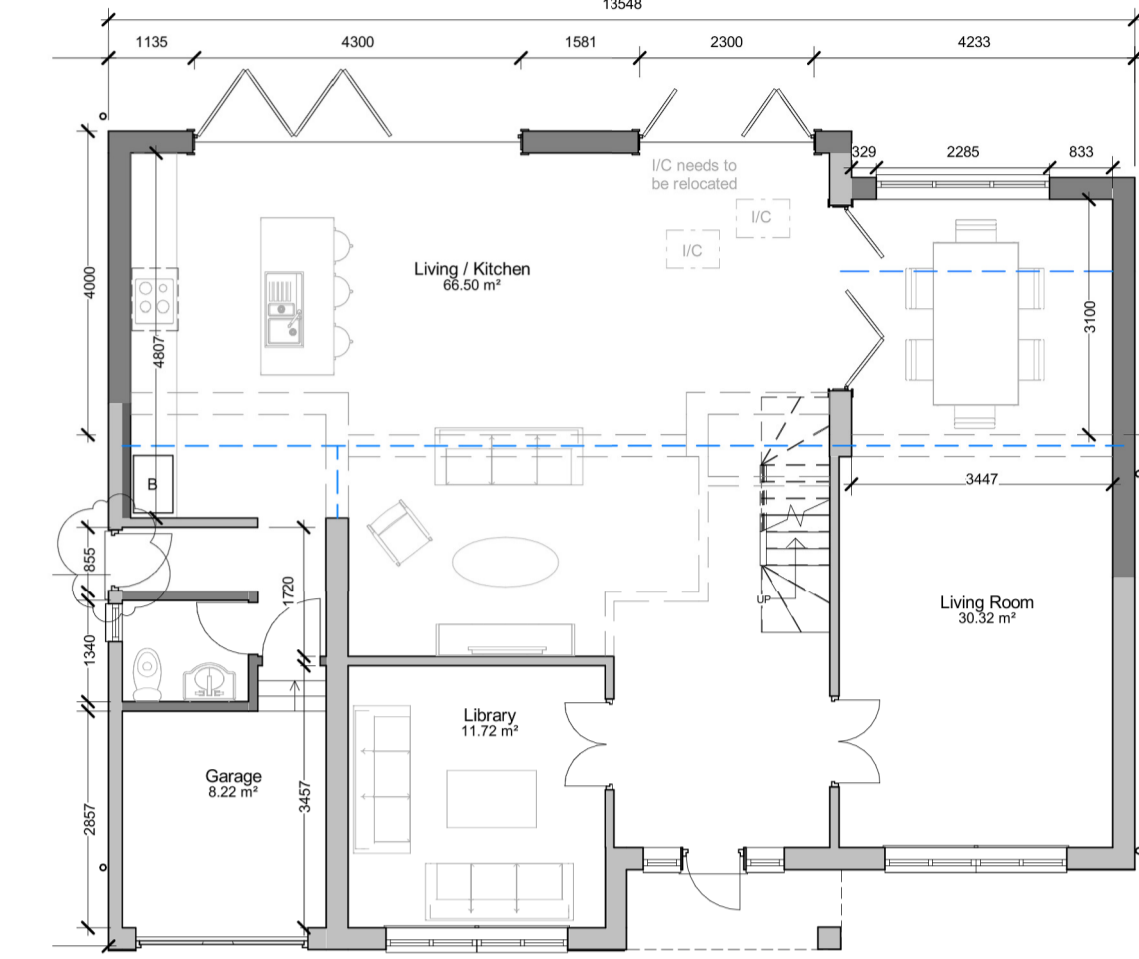
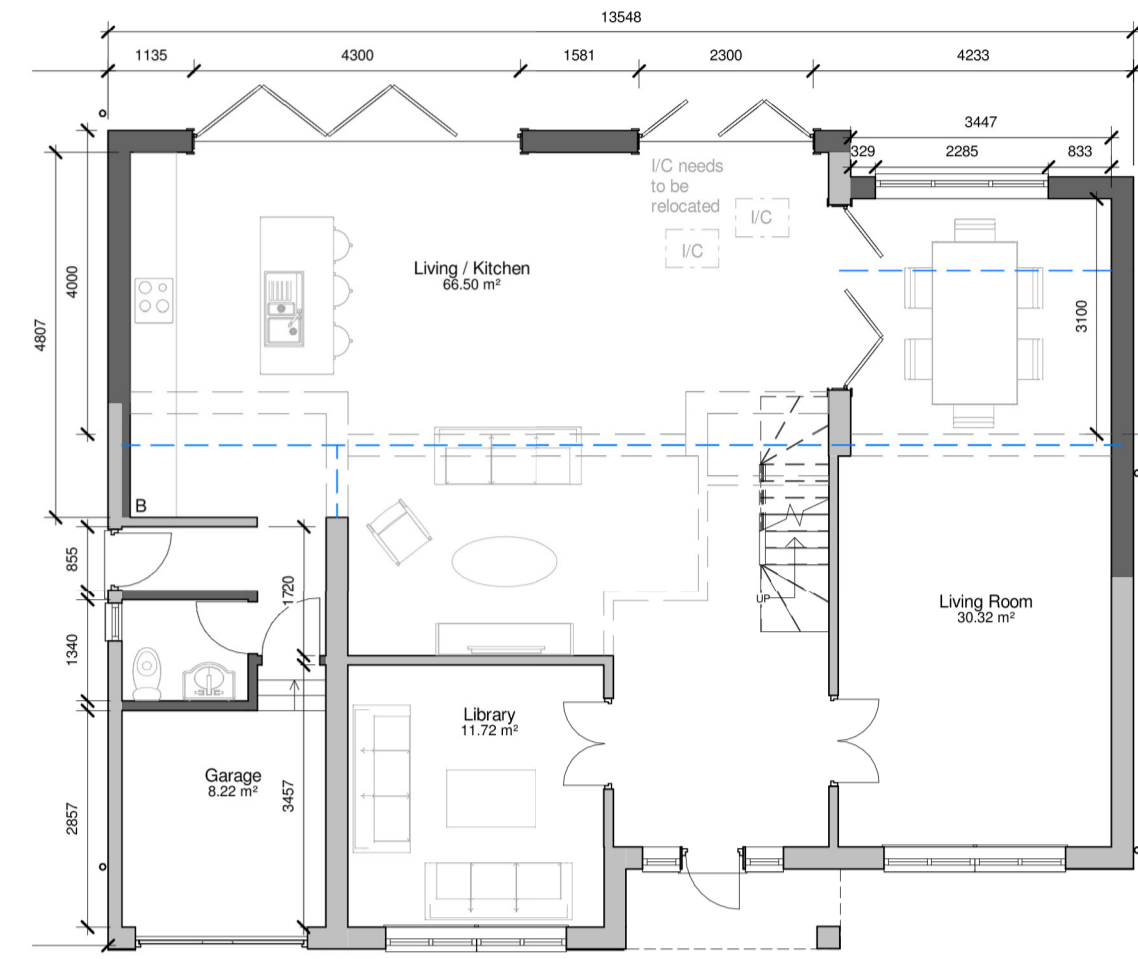
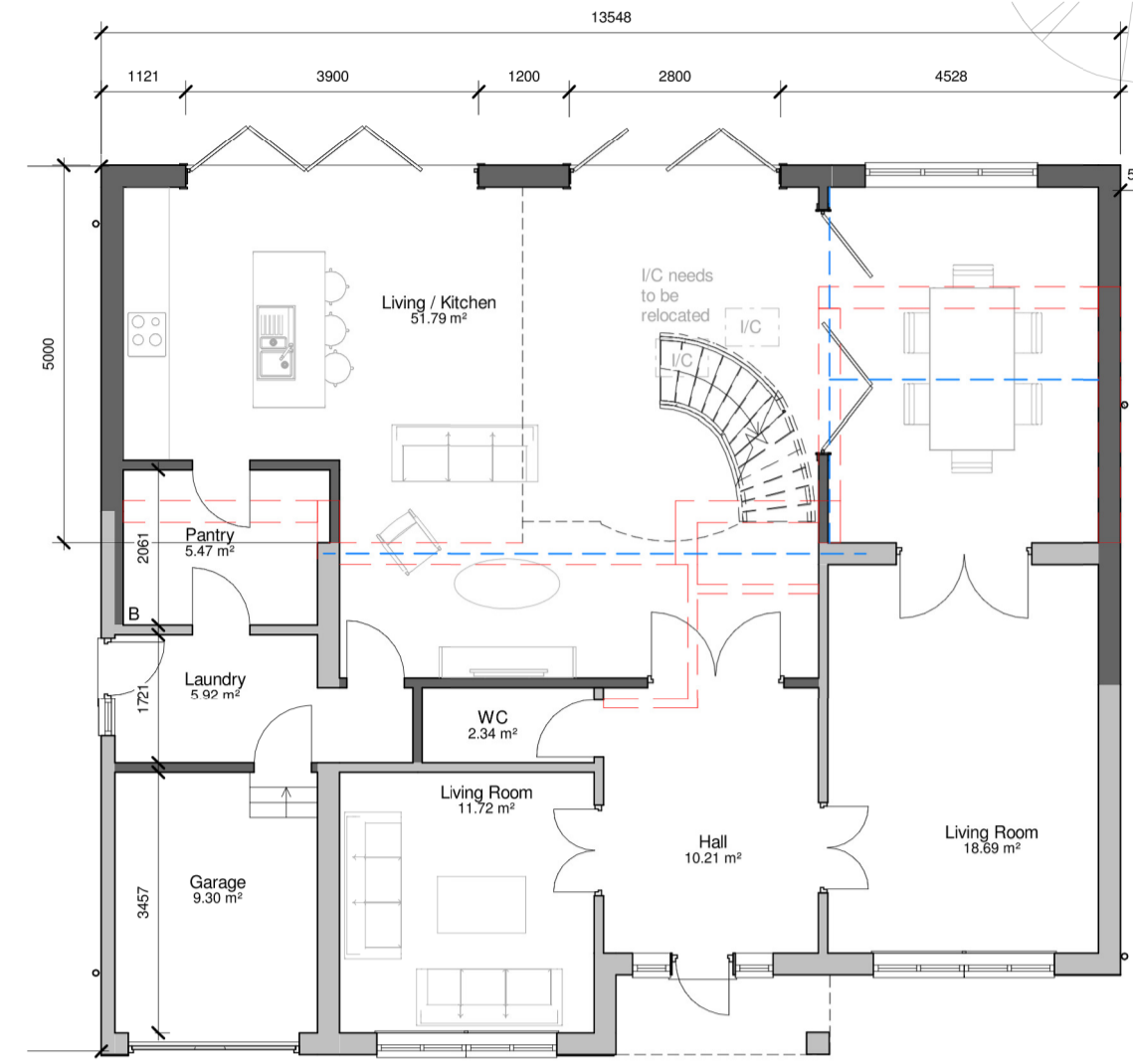
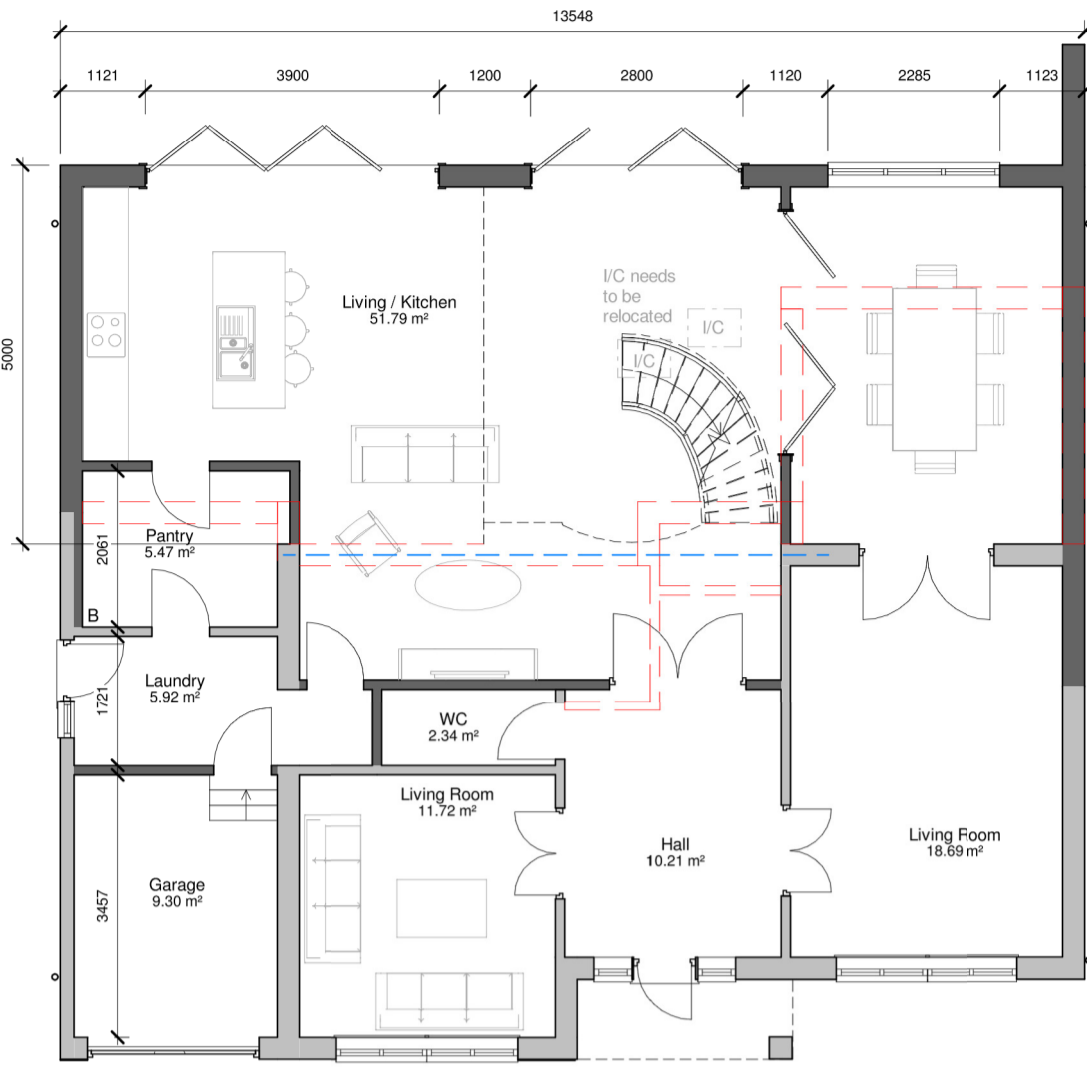

FF

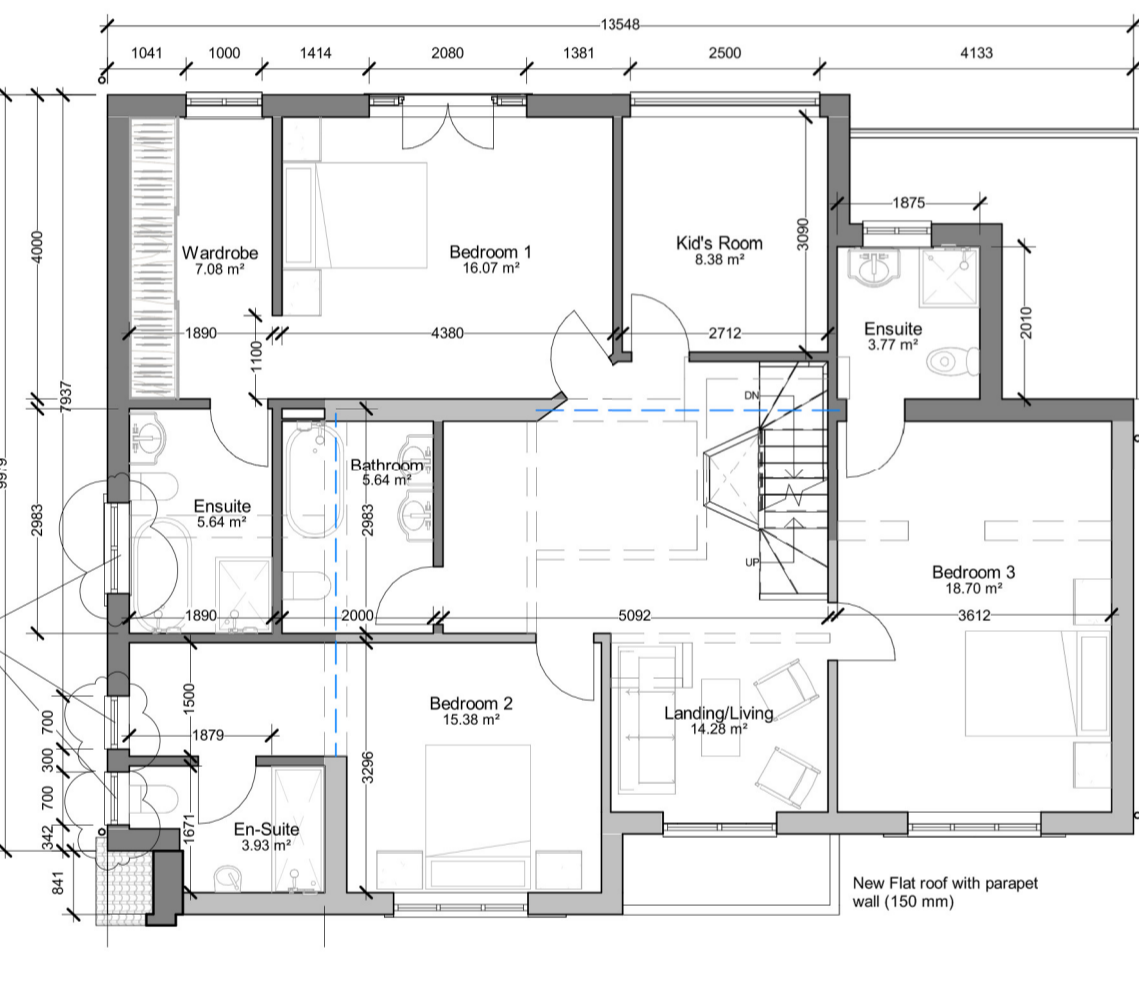
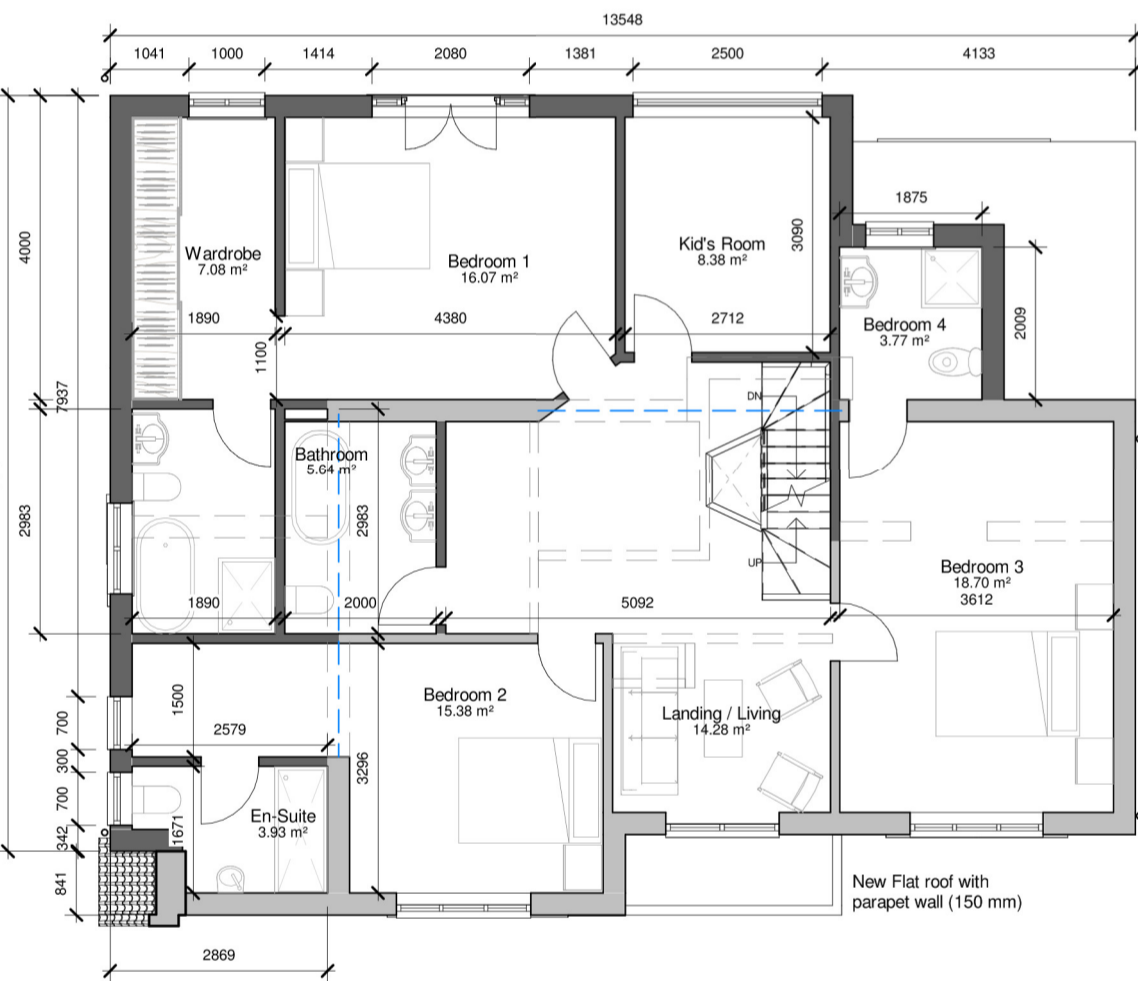
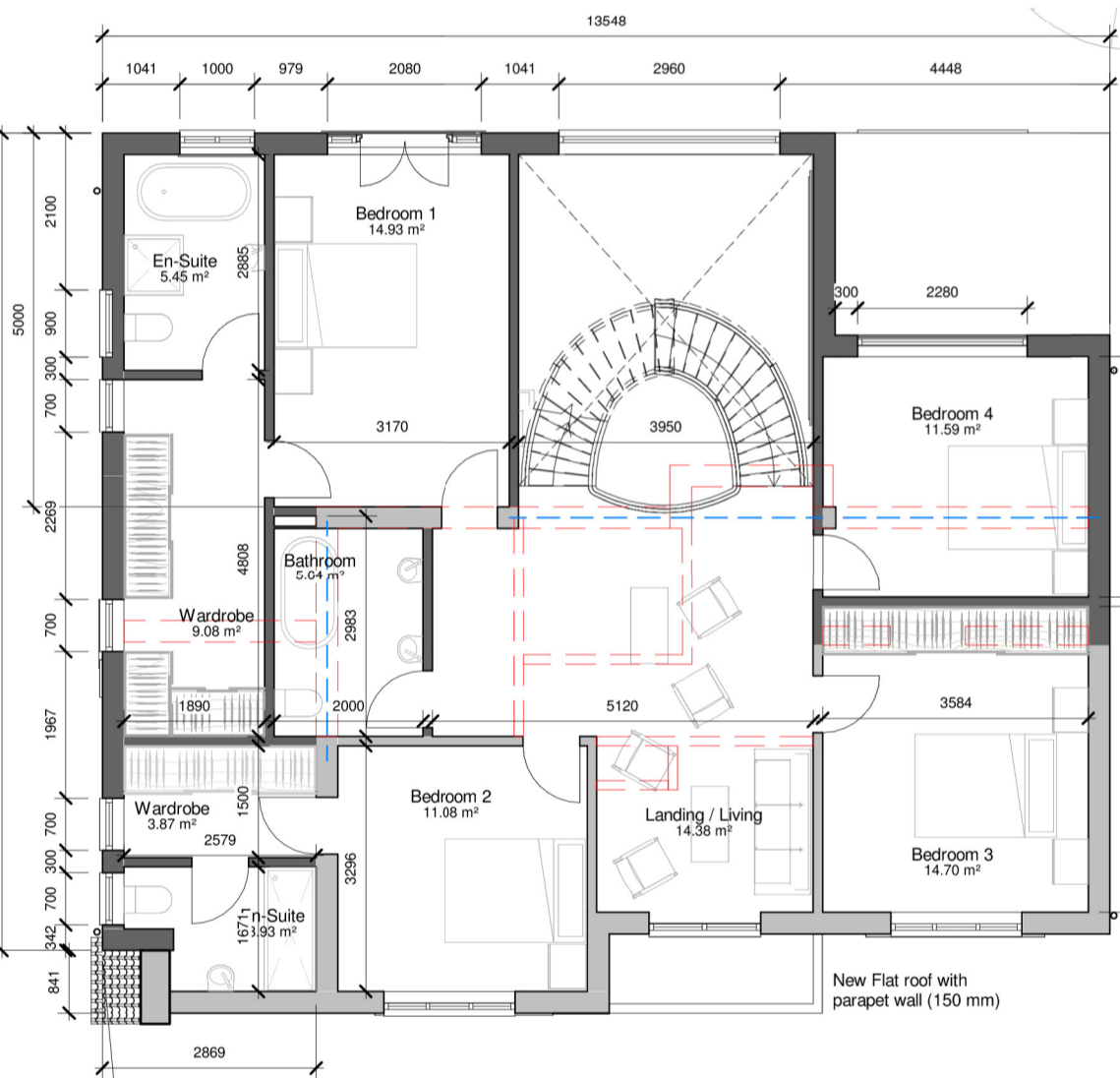
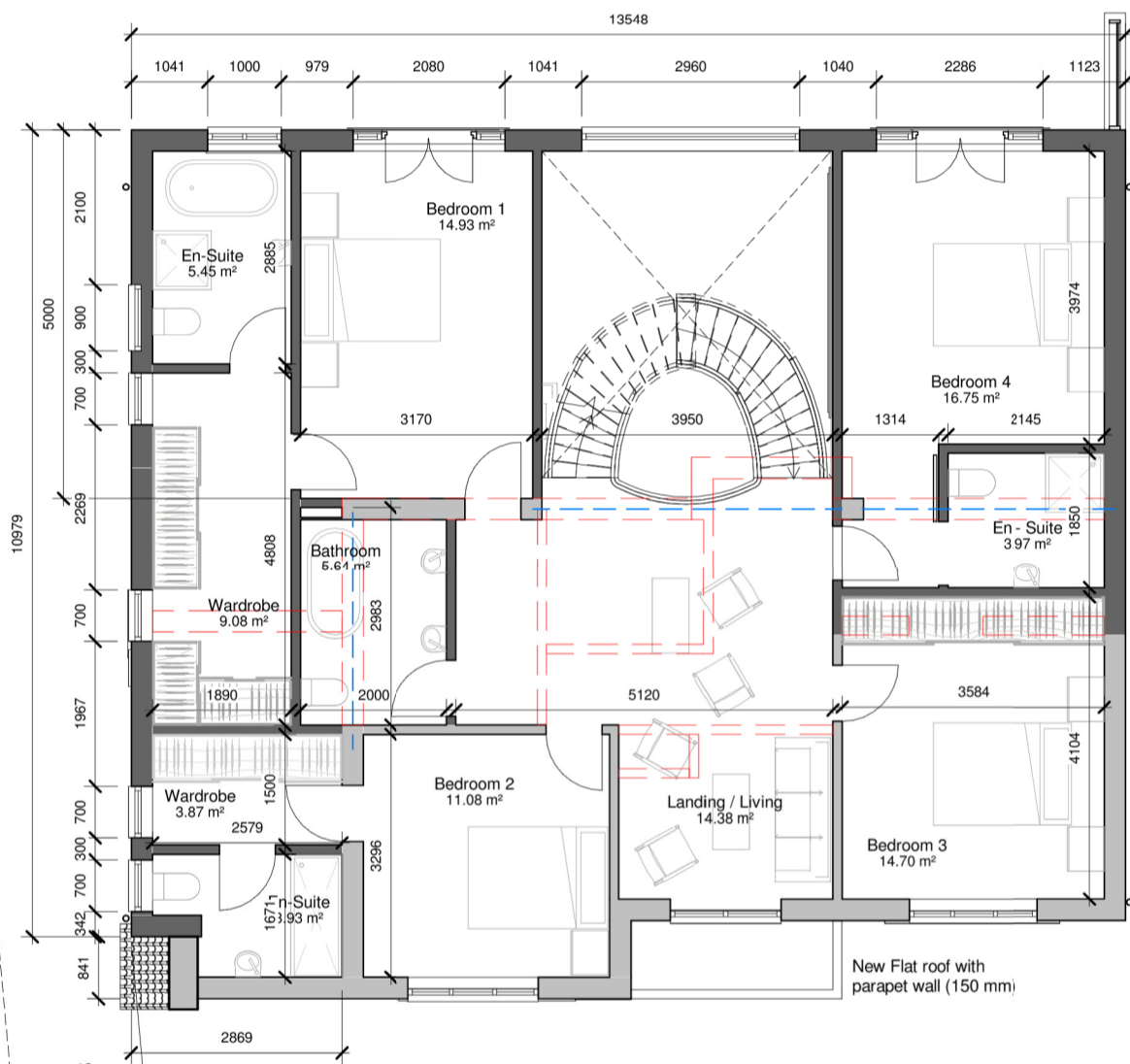

ROOF

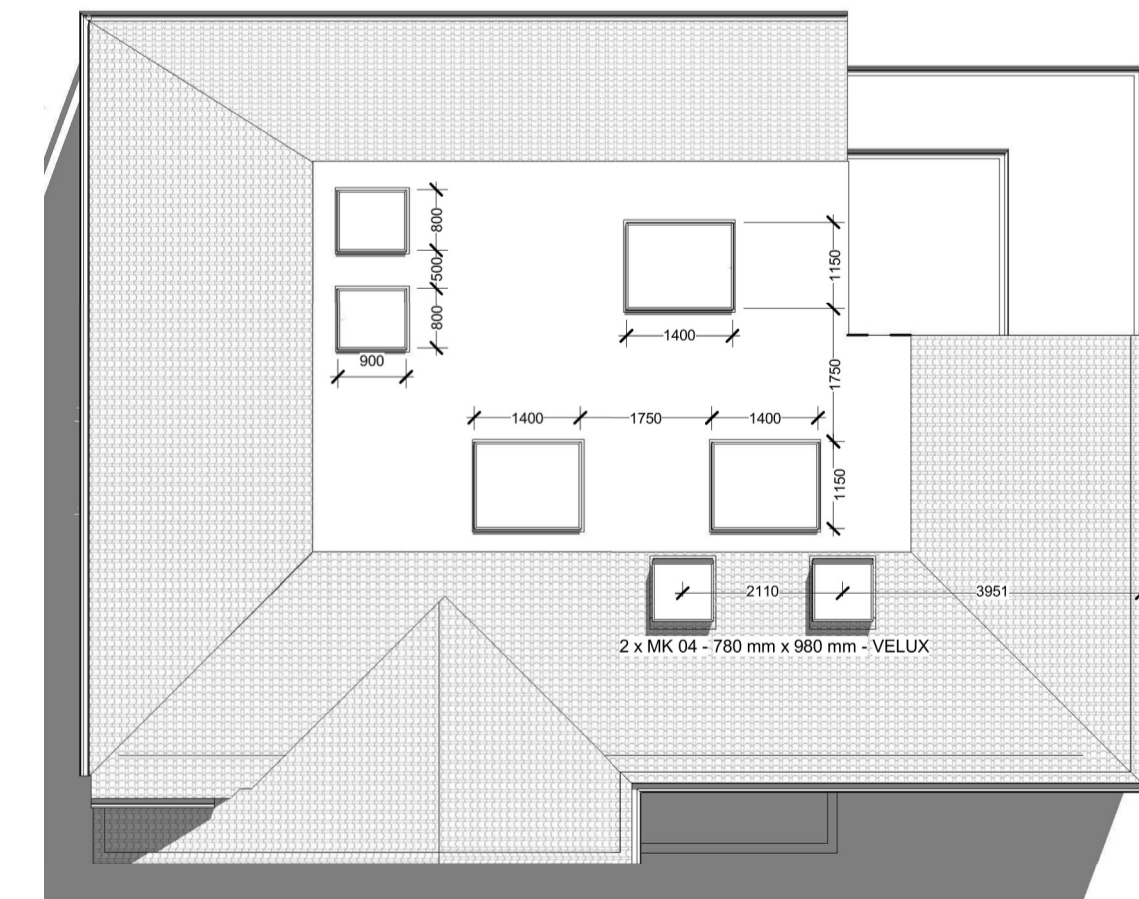
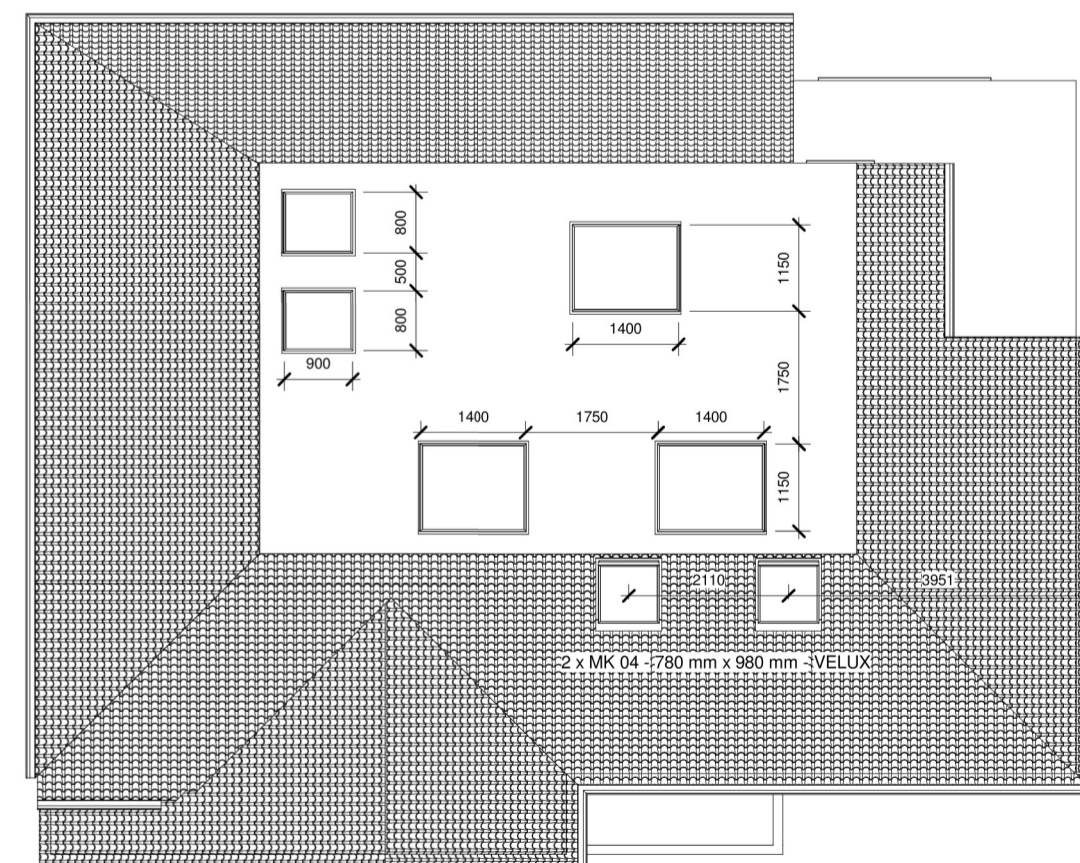
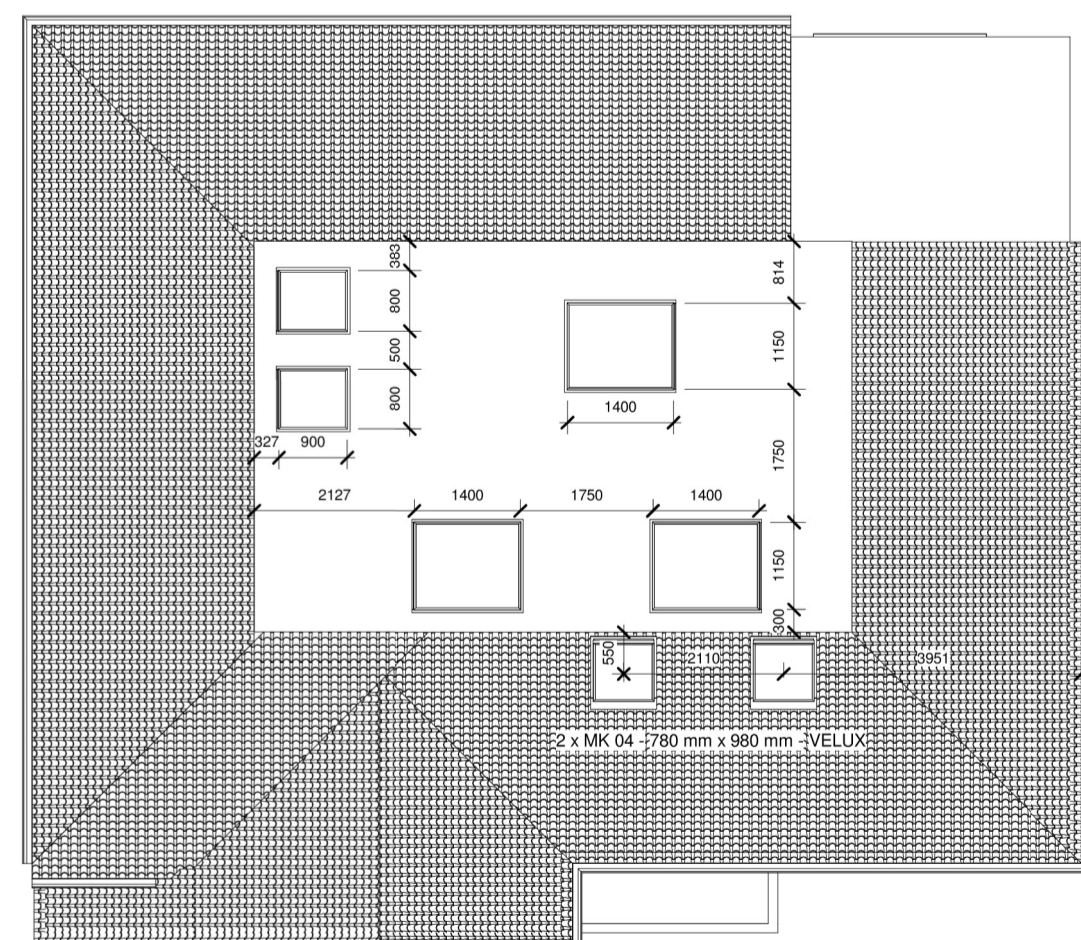
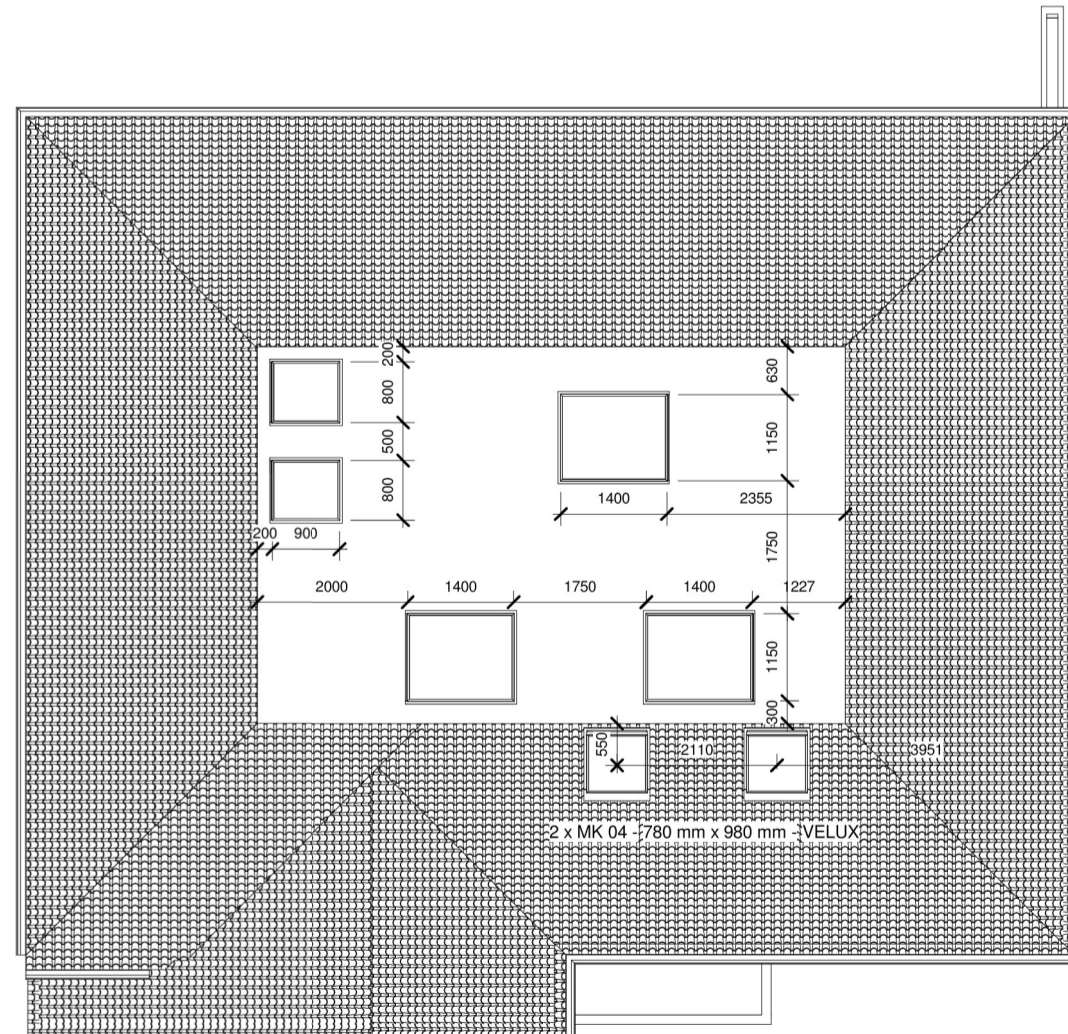

PROGRAMME:

REVISION NOTES:

REV:	DATE:	DESCRIPTION:
------	-------	--------------

GENERAL NOTES:

1. All Dimensions are in millimetres unless
2. Dimensions are not to be scaled from this drawing.
3. All work to be carried out in accordance with the current edition of the building regulations (including amendments) and all relevant british standards/codes of practice.
4. The Contractor is responsible for the correct setting out of the works on site, all dimensions to be checked prior to fabrication of materials and commencement of works.
5. This Drawing is to be read in conjunction with all relevant drawings and specifications



FREEDOM HOMES

Nisheeth Kashyap

CLIENT:

PROJECT:

Two storey extension + Loft Conversion

PROJECT ADDRESS:

59 Chestnut Avenue
Rickmansworth
WD3 4HA

DRAWING TITLE:

All Iterations to date

DRAWN BY:

JM

CHECKED BY:

DATE: 08.06.2022

Rev:

Rev. DATE:

SCALE @ A1:

DRAWING No:

CA-R00-PR-110

1st Submission

2nd Submission

Amended Plan

Current Proposal

FRONT



REAR



RIGHT

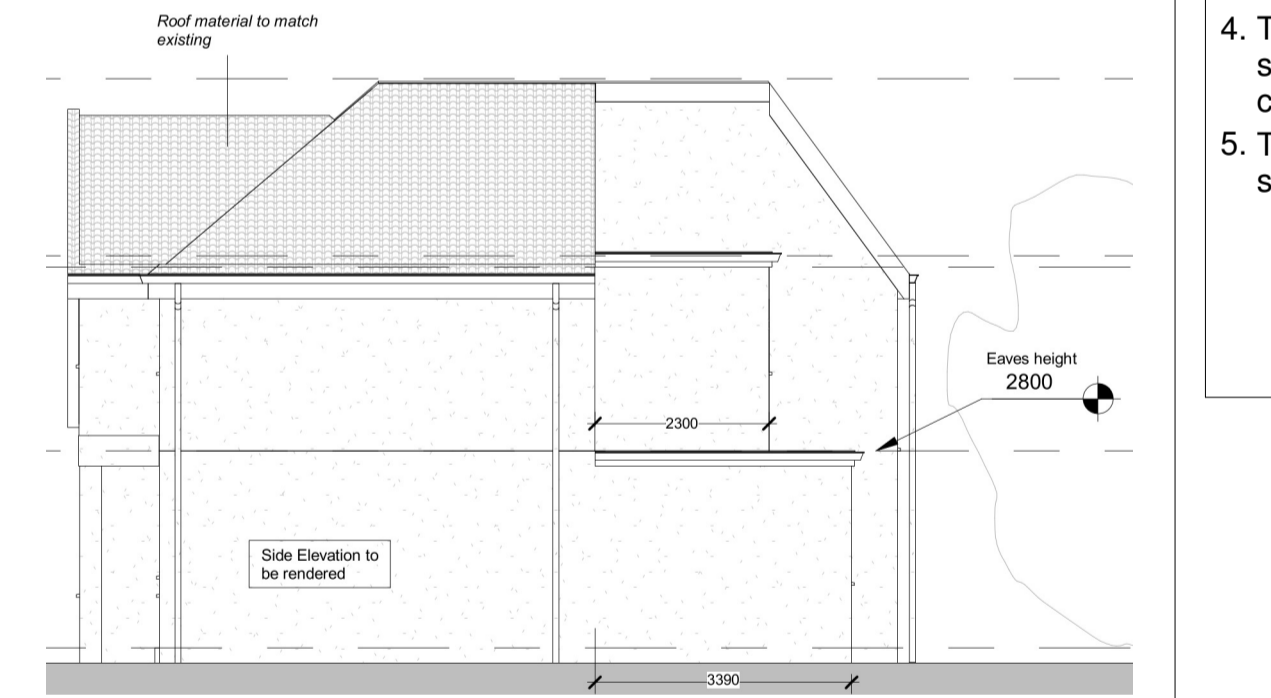
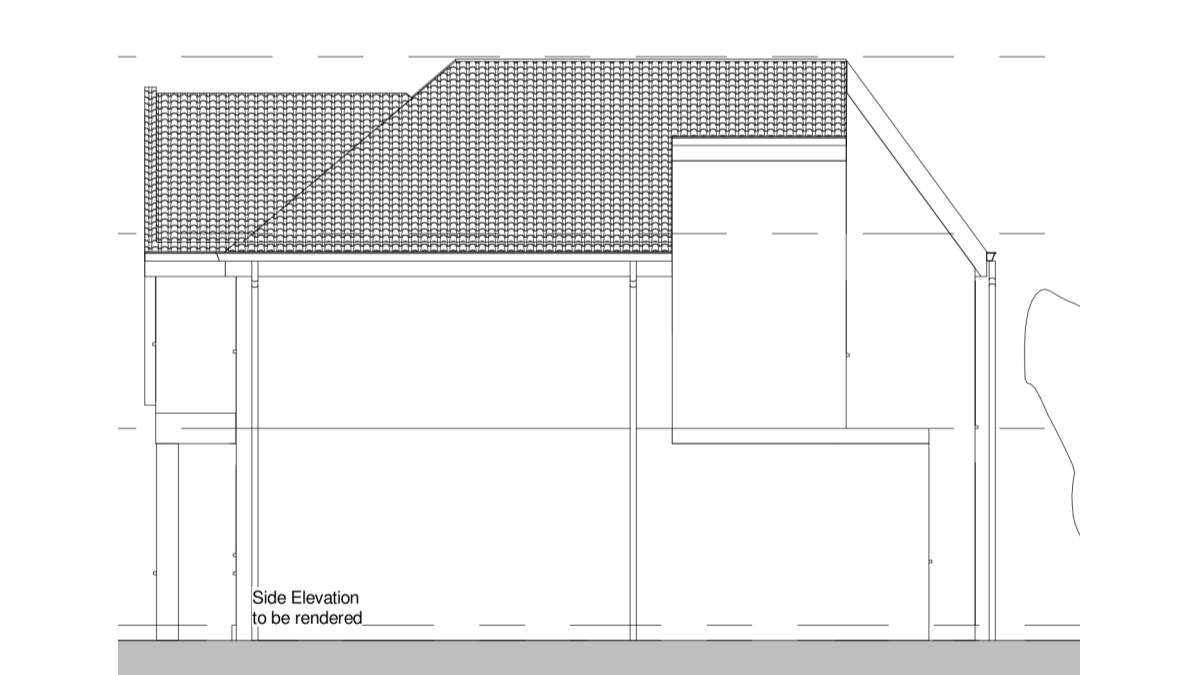
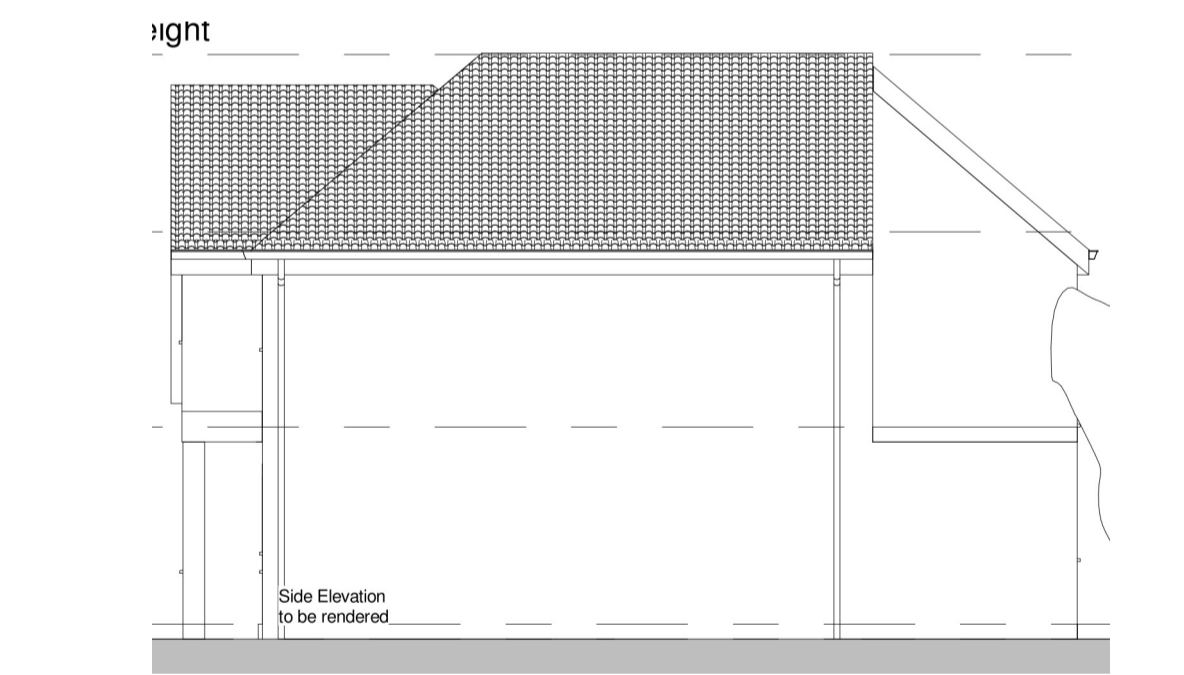
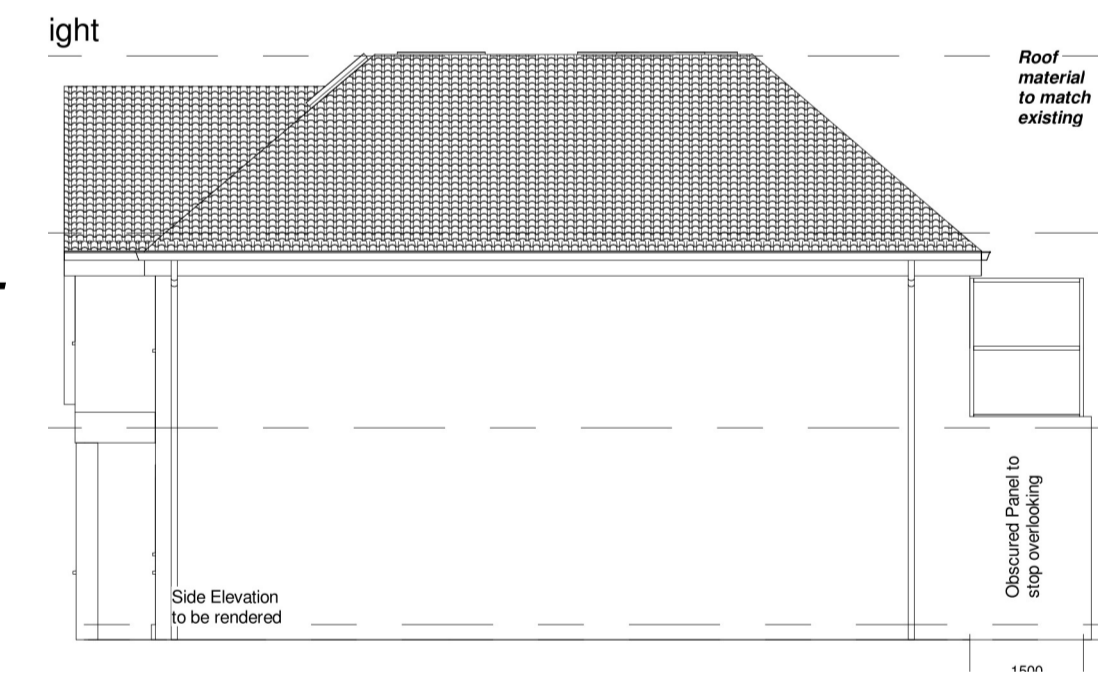

LEFT

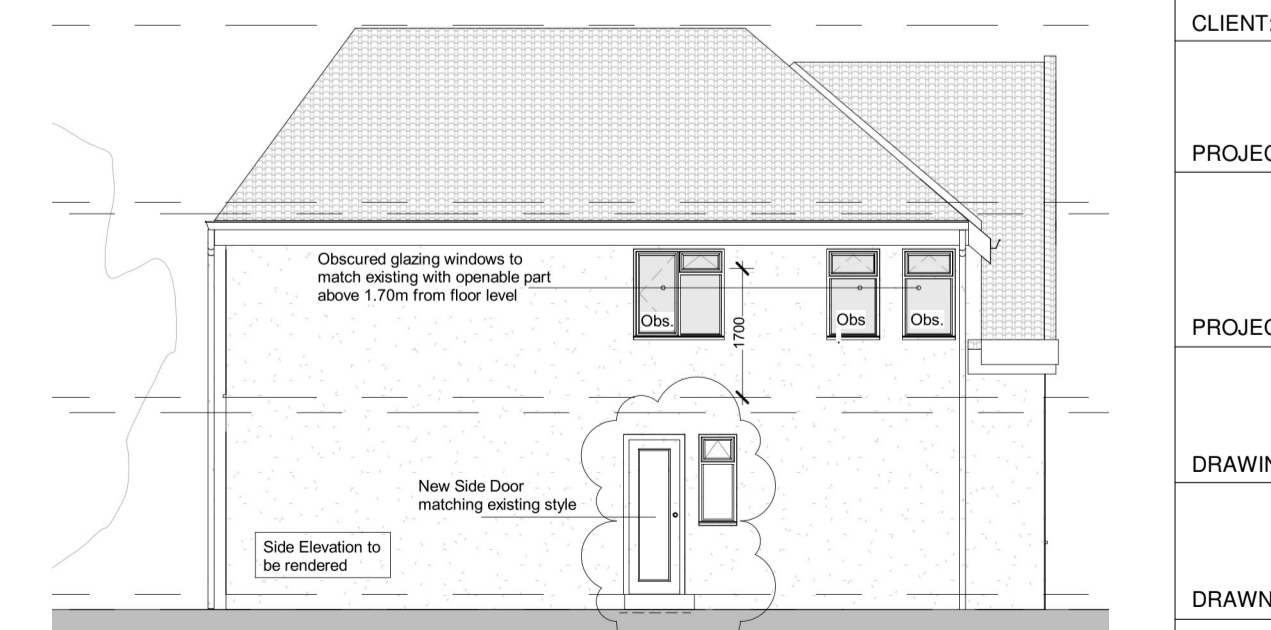
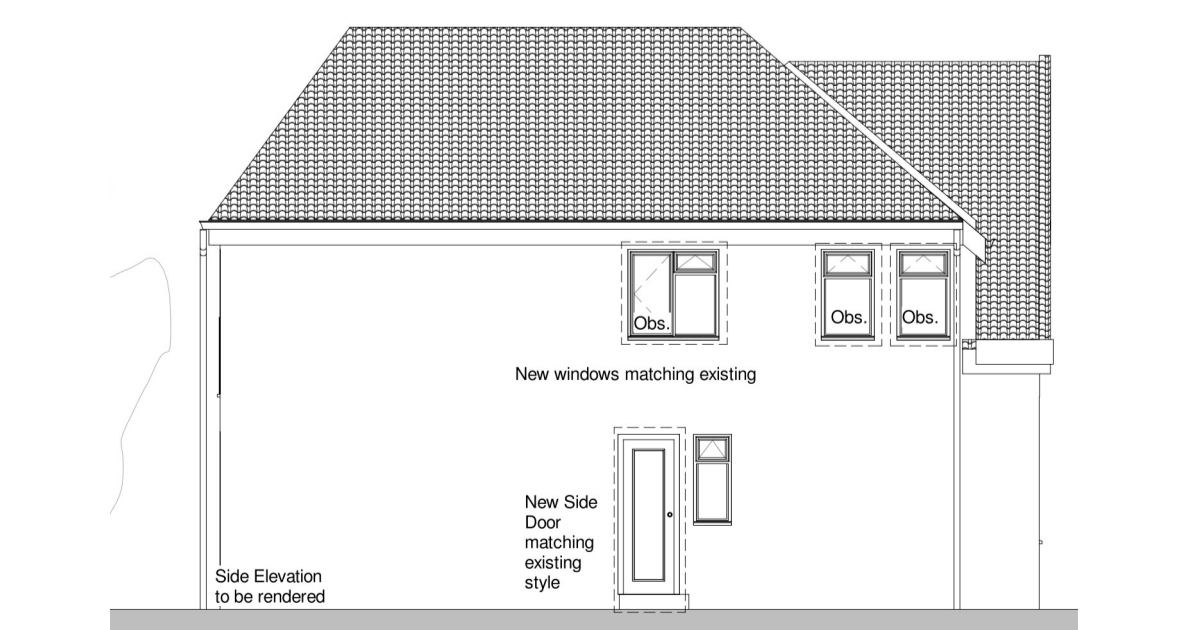
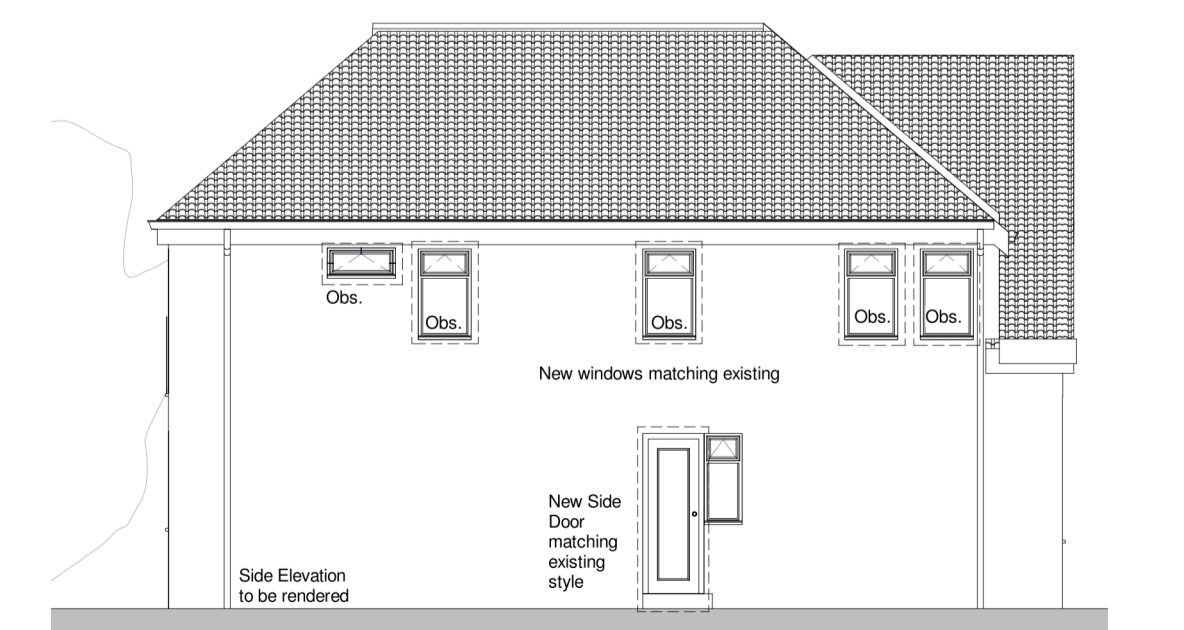
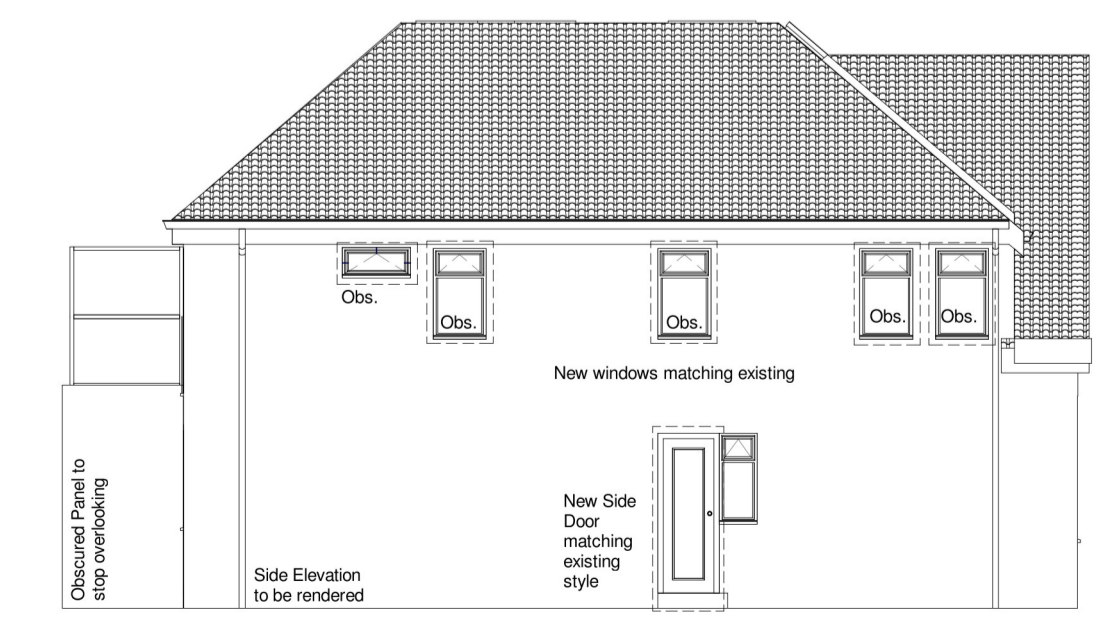

PROGRAMME:

REVISION NOTES:

REV: DATE: DESCRIPTION:

GENERAL NOTES:

1. All Dimensions are in millimetres unless
2. Dimensions are not to be scaled from this drawing.
3. All work to be carried out in accordance with the current edition of the building regulations (including amendments) and all relevant british standards/codes of practice.
4. The Contractor is responsible for the correct setting out of the works on site, all dimensions to be checked prior to fabrication of materials and commencement of works.
5. This Drawing is to be read in conjunction with all relevant drawings and specifications



FREEDOM HOMES

Nisheeth Kashyap

CLIENT:

Two storey extension + Loft Conversion

PROJECT:

59 Chestnut Avenue
Rickmansworth
WD3 4HA

PROJECT ADDRESS:

All Iterations to date - Elevations

DRAWING TITLE:

DRAWN BY:

CHECKED BY:

DATE:

Rev:

Rev. DATE:

SCALE @ A1:

DRAWING No:

CA-R00-PR-111

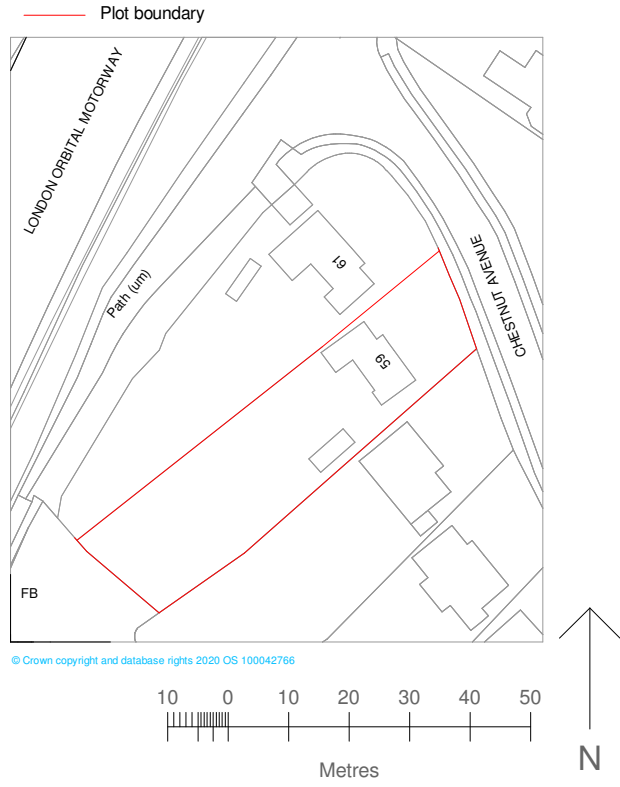

Location Map

1 : 1250



FREEDOM HOMES

Freedom Homes, 16 Shakespeare Road W7 1LR

59 Chestnut Avenue
Rickmansworth
WD3 4HA

PROJECT ADDRESS:

LOCATION MAP

DRAWING TITLE:

Nisheeth Kashyap

CLIENT:

Date: 30.09.21

1:1250
Scale (@ A4)

Rev. Date

1
Rev.

Drawn by: JM

CA-R00-EX-101

Checked by:

DRAWING NUMBER:

PROJECT: Two storey extension + Loft Conversion

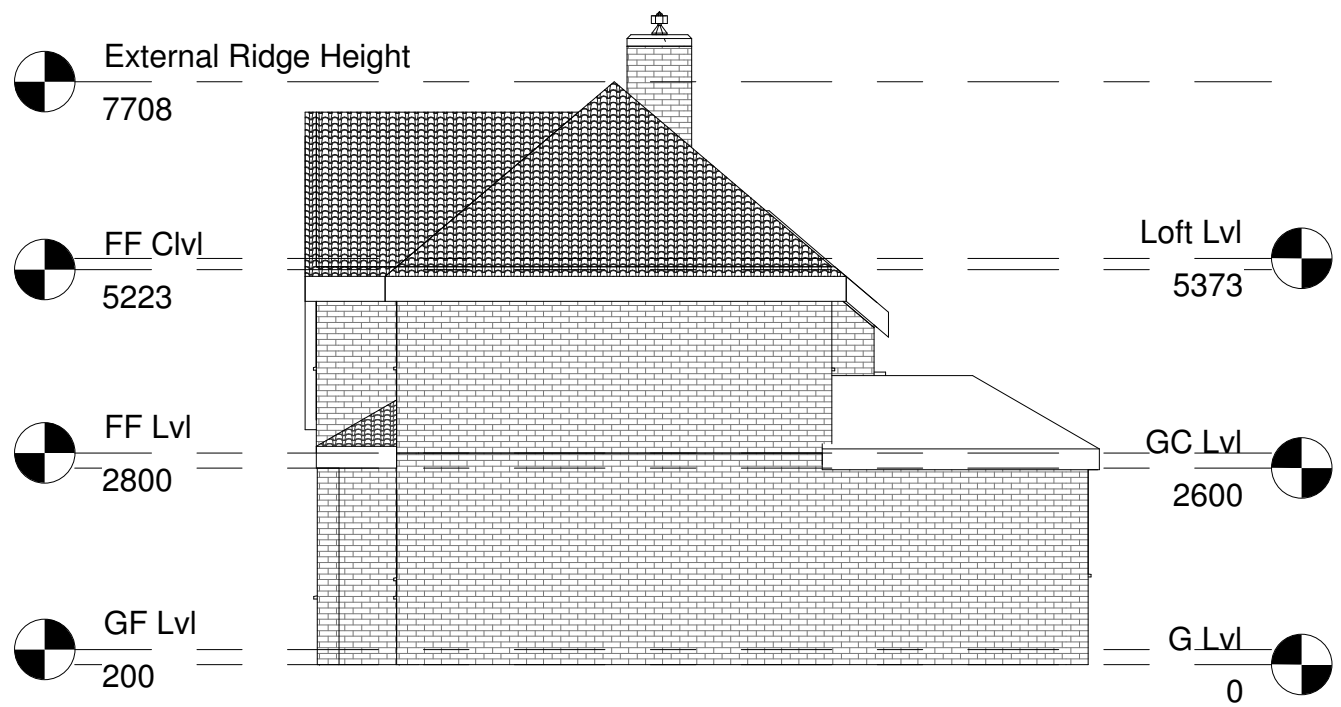

LH Elevation

1 : 100



Front Elevation

1 : 100

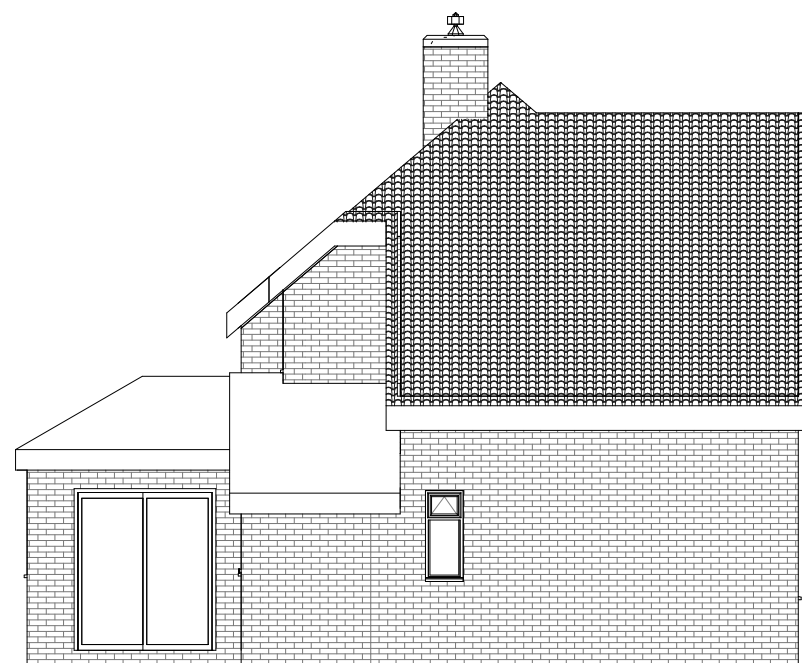

RH Elevation

1 : 100



Rear Elevation

1 : 100



PROGRAMME:

REVISION NOTES:

REV: | DATE: | DESCRIPTION:

GENERAL NOTES:

1. All Dimensions are in millimetres unless otherwise stated
2. All work to be carried out in accordance with current building regulations and all relevant british standards/codes of practice.
3. The Contractor is responsible for the correct setting out of the works on site, all dimensions to be checked prior to fabrication of materials and commencement of works.
4. This Drawing is to be read in conjunction with all relevant drawings and specifications
5. Exact SVP and Boiler position to be determined onsite by contractor
6. A 'macerator toilet' would be required for a certain designs if the toilet location is away from existing SVP
7. Steels imbedded into ceiling may be charged additionally by your contractor
8. All proposed materials are to be similar in appearance to that of the existing house, unless otherwise
9. Skylights must not protrude past the roof slope by more than 150mm
10. Glazing which exceeds 25% of the added floor area will result in extra charges for S.A.P Calculations



FREEDOM HOMES

Freedom Homes. 16 Shakespeare Road W7 1LR

Nisheeth Kashyap

CLIENT:

Two storey extension + Loft Conversion

PROJECT:

59 Chestnut Avenue
Rickmansworth
WD3 4HA

PROJECT ADDRESS:

EXISTING ELEVATIONS

DRAWING TITLE:

DRAWN BY: GB

CHECKED BY:

DATE: 19.03.2021

Rev:

Rev. DATE:

SCALE@A3: 1:100

DRAWING No: CA-R00-EX-104

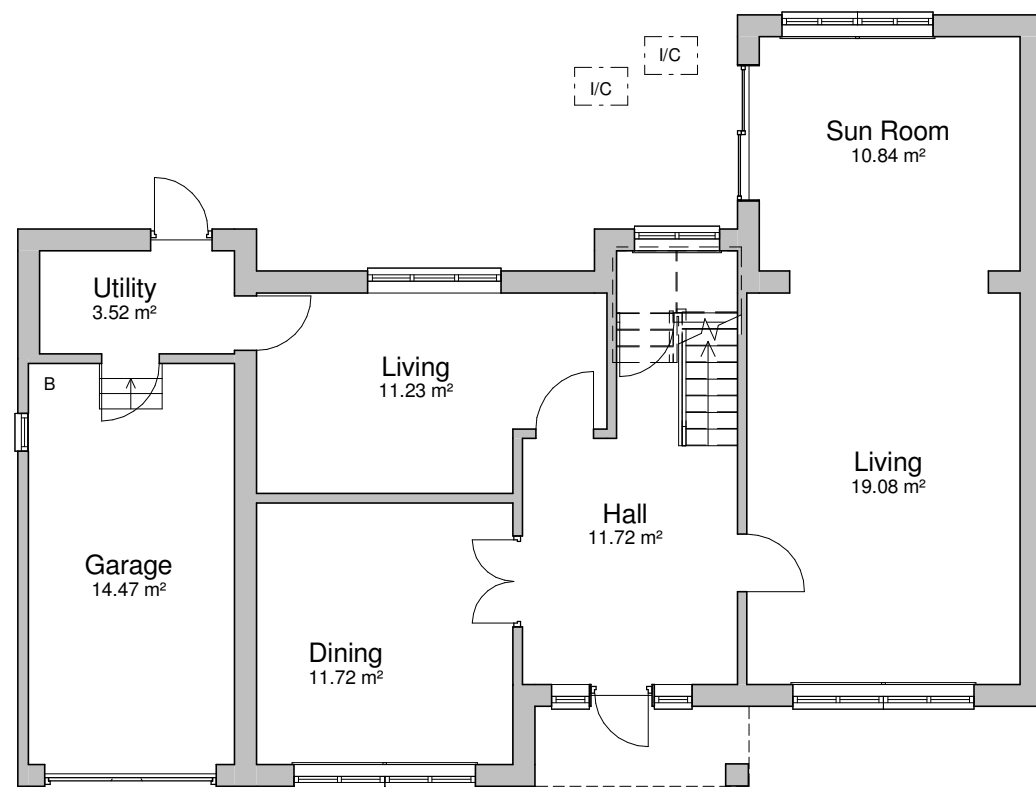

GF Lvl
1 : 100

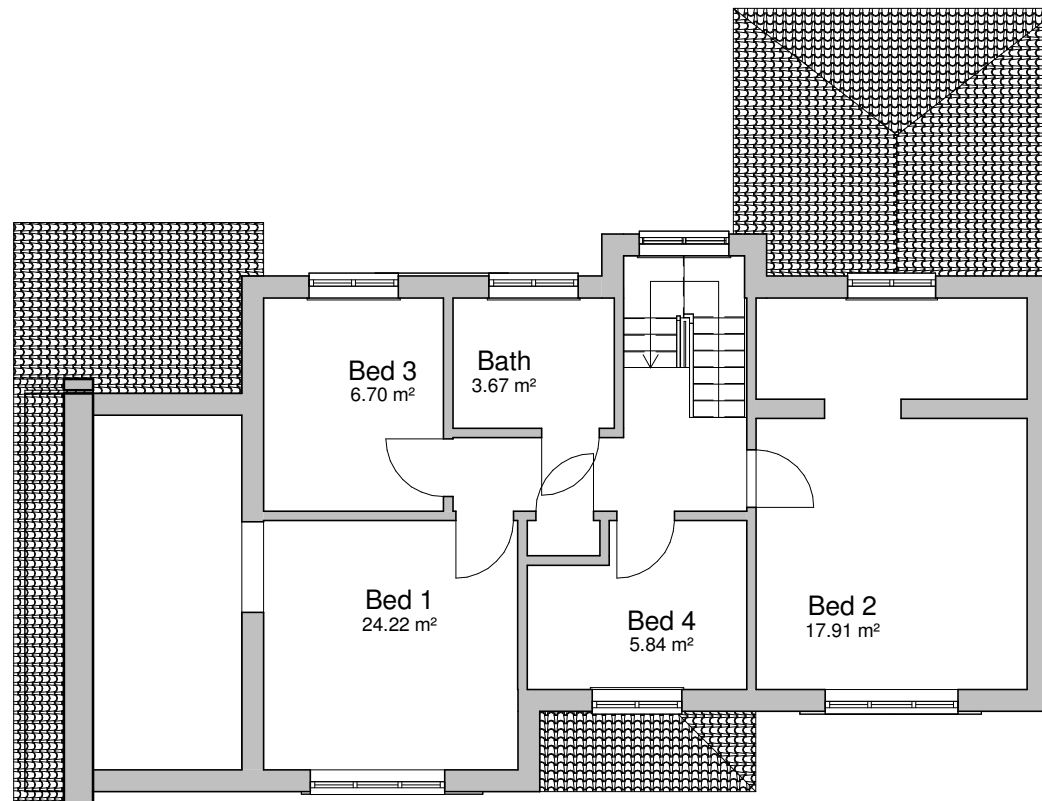

FF Lvl
1 : 100

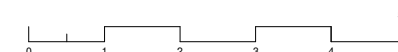

PROGRAMME:

REVISION NOTES:

REV: | DATE: | DESCRIPTION:

GENERAL NOTES:

1. All Dimensions are in millimetres unless otherwise stated
2. All work to be carried out in accordance with current building regulations and all relevant british standards/codes of practice.
3. The Contractor is responsible for the correct setting out of the works on site, all dimensions to be checked prior to fabrication of materials and commencement of works.
4. This Drawing is to be read in conjunction with all relevant drawings and specifications
5. Exact SVP and Boiler position to be determined onsite by contractor
6. A 'macerator toilet' would be required for a certain designs if the toilet location is away from existing SVP
7. Steels imbedded into ceiling may be charged additionally by your contractor
8. All proposed materials are to be similar in appearance to that of the existing house, unless otherwise
9. Skylights must not protrude past the roof slope by more than 150mm
10. Glazing which exceeds 25% of the added floor area will result in extra charges for S.A.P Calculations



F R E E D O M H O M E S

Freedom Homes. 16 Shakespeare Road W7 1LR

Nisheeth Kashyap

CLIENT:

Two storey extension + Loft Conversion

PROJECT:

59 Chestnut Avenue
Rickmansworth
WD3 4HA

PROJECT ADDRESS:

EXISTING FLOOR PLANS

DRAWING TITLE:

DRAWN BY: GB

CHECKED BY:

DATE: 19.03.2021

Rev:

Rev. DATE:

SCALE@A3: 1:100

DRAWING No: CA-R00-EX-102

Boundary Line



Rear Elevation

1 : 100



Front Elevation

1 : 100

PROGRAMME:

REVISION NOTES:

REV: | DATE: | DESCRIPTION:

GENERAL NOTES:

1. All Dimensions are in millimetres unless otherwise stated
2. All work to be carried out in accordance with current building regulations and all relevant british standards/codes of practice.
3. The Contractor is responsible for the correct setting out of the works on site, all dimensions to be checked prior to fabrication of materials and commencement of works.
4. This Drawing is to be read in conjunction with all relevant drawings and specifications
5. Exact SVP and Boiler position to be determined onsite by contractor
6. A 'macerator toilet' would be required for a certain designs if the toilet location is away from existing SVP
7. Steels imbedded into ceiling may be charged additionally by your contractor
8. All proposed materials are to be similar in appearance to that of the existing house, unless otherwise
9. Skylights must not protrude past the roof slope by more than 150mm
10. Glazing which exceeds 25% of the added floor area will result in extra charges for S.A.P Calculations



FREEDOM HOMES

Freedom Homes. 16 Shakespeare Road W7 1LR

Nisheeth Kashyap

CLIENT:

Two storey extension + Loft Conversion

PROJECT:

59 Chestnut Avenue
Rickmansworth
WD3 4HA

PROJECT ADDRESS:

PROPOSED ELEVATIONS

DRAWING TITLE:

DRAWN BY: JM

CHECKED BY: RR

DATE: 25.06.2021

Rev. 09.05.2022

Rev. DATE: 09.05.2022

SCALE@A3: 1:100

DRAWING No: CA-R00-PR-106



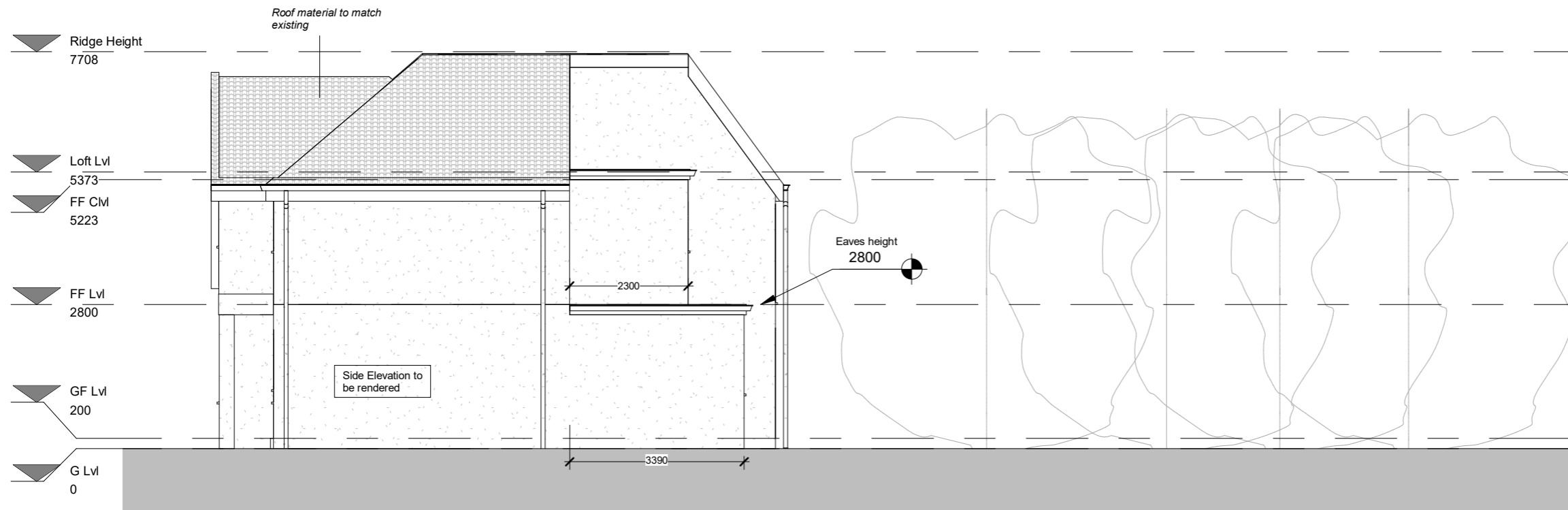

LH Elevation

1 : 100

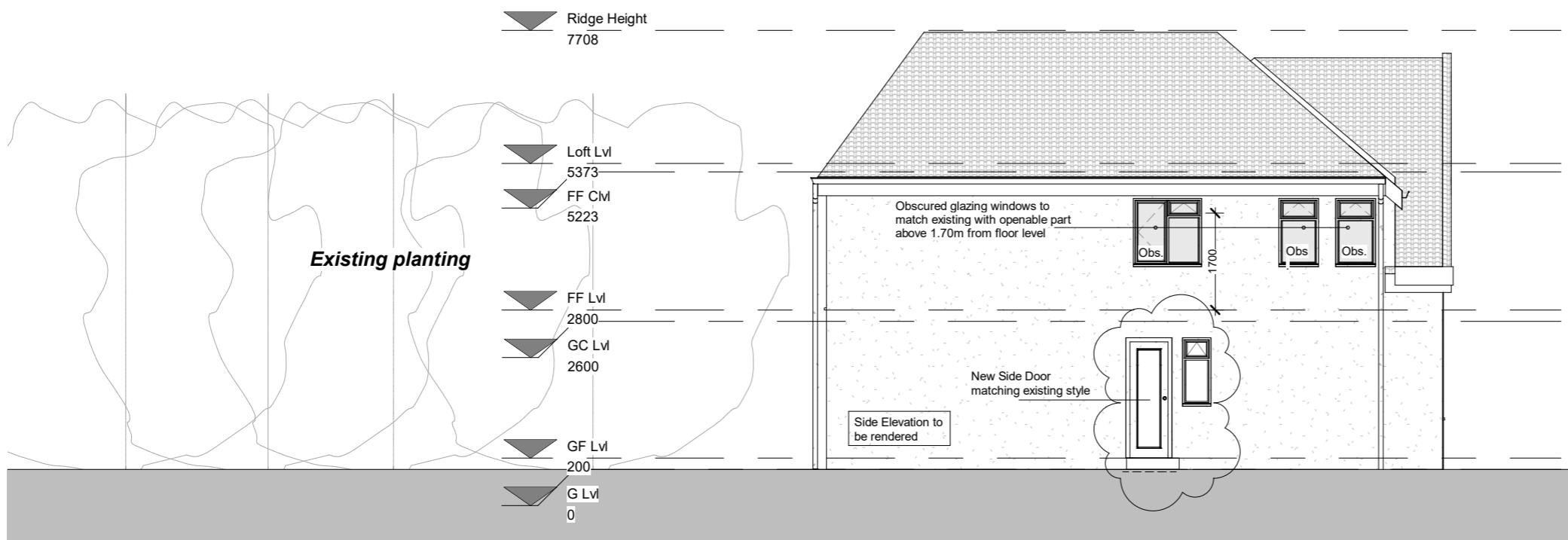

RH Elevation

1 : 100



PROGRAMME:

REVISION NOTES:

REV: | DATE: | DESCRIPTION:

GENERAL NOTES:

1. All Dimensions are in millimetres unless otherwise stated
2. All work to be carried out in accordance with current building regulations and all relevant british standards/codes of practice.
3. The Contractor is responsible for the correct setting out of the works on site, all dimensions to be checked prior to fabrication of materials and commencement of works.
4. This Drawing is to be read in conjunction with all relevant drawings and specifications
5. Exact SVP and Boiler position to be determined onsite by contractor
6. A 'macerator toilet' would be required for a certain designs if the toilet location is away from existing SVP
7. Steels imbedded into ceiling may be charged additionally by your contractor
8. All proposed materials are to be similar in appearance to that of the existing house, unless otherwise
9. Skylights must not protrude past the roof slope by more than 150mm
10. Glazing which exceeds 25% of the added floor area will result in extra charges for S.A.P Calculations



FREEDOM HOMES

Freedom Homes. 16 Shakespeare Road W7 1LR

Nisheeth Kashyap

CLIENT:

Two storey extension + Loft Conversion

PROJECT:

59 Chestnut Avenue
Rickmansworth
WD3 4HA

PROJECT ADDRESS:

PROPOSED ELEVATIONS

DRAWING TITLE:

DRAWN BY: JM

CHECKED BY: RR

DATE: 25.06.2021

Rev: 09.05.2022

Rev. DATE: 09.05.2022

SCALE@A3: 1:100

DRAWING No: CA-R00-PR-105

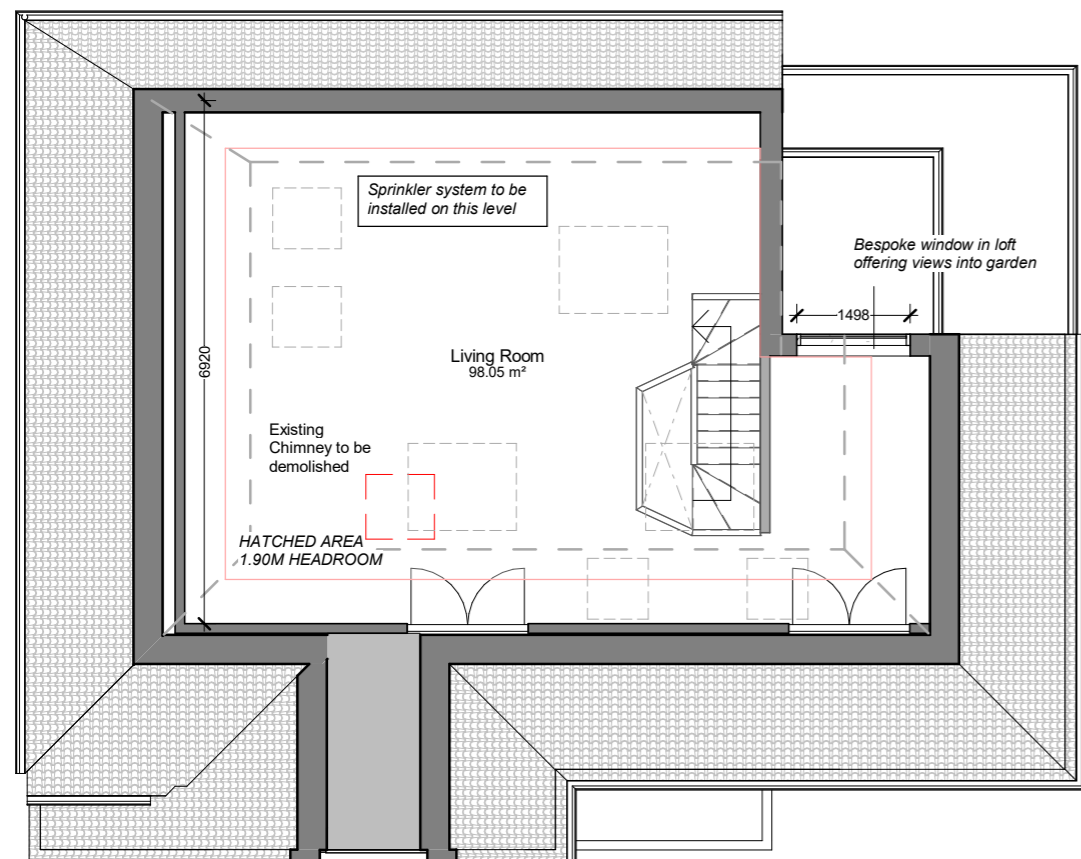

Loft Lvl

1 : 100

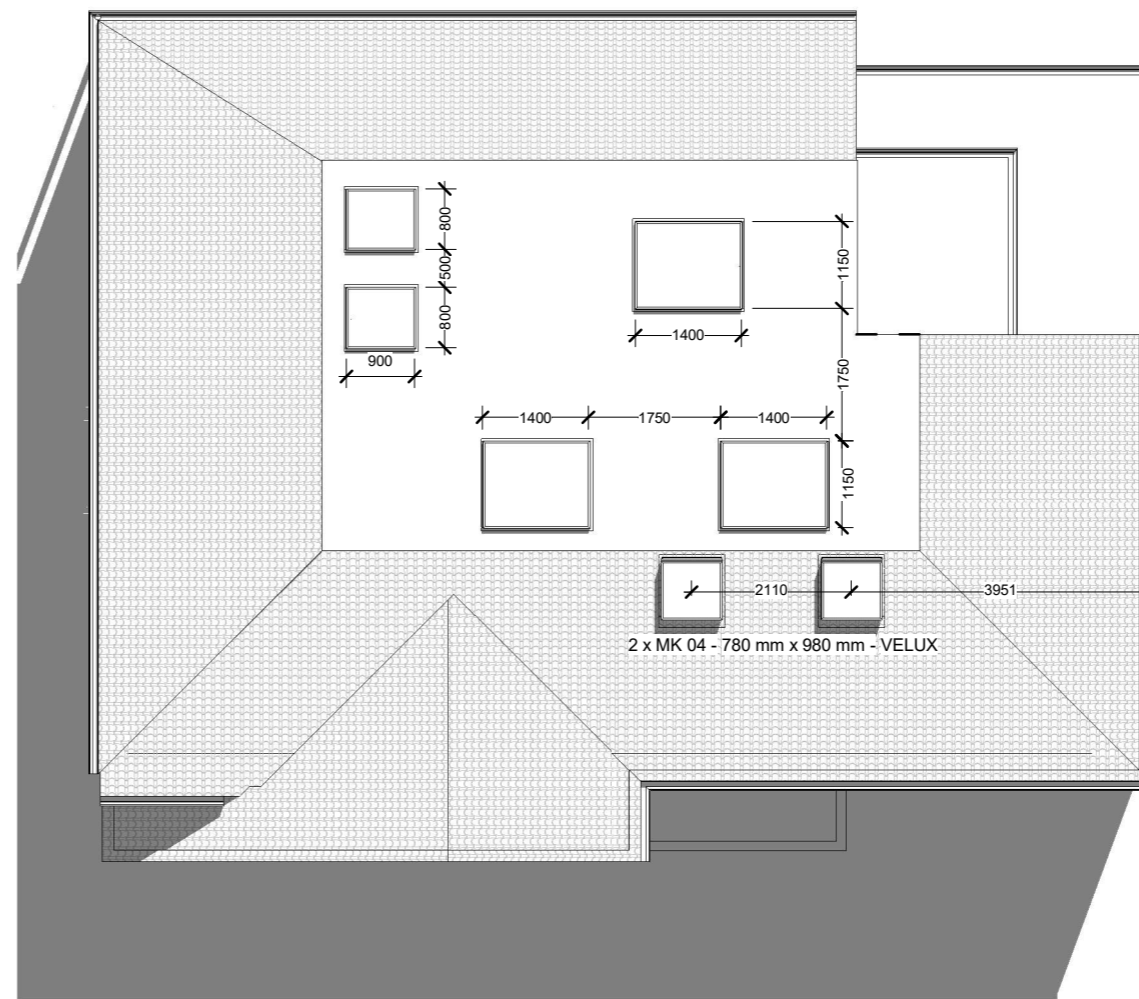

Roof Plan

1 : 100



PROGRAMME:

REVISION NOTES:

REV: | DATE: | DESCRIPTION:

GENERAL NOTES:

1. All Dimensions are in millimetres unless otherwise stated
2. All work to be carried out in accordance with current building regulations and all relevant british standards/codes of practice.
3. The Contractor is responsible for the correct setting out of the works on site, all dimensions to be checked prior to fabrication of materials and commencement of works.
4. This Drawing is to be read in conjunction with all relevant drawings and specifications
5. Exact SVP and Boiler position to be determined onsite by contractor
6. A 'macerator toilet' would be required for a certain designs if the toilet location is away from existing SVP
7. Steels imbedded into ceiling may be charged additionally by your contractor
8. All proposed materials are to be similar in appearance to that of the existing house, unless otherwise
9. Skylights must not protrude past the roof slope by more than 150mm
10. Glazing which exceeds 25% of the added floor area will result in extra charges for S.A.P Calculations



FREEDOM HOMES

Freedom Homes. 16 Shakespeare Road W7 1LR

CLIENT: Nisheeth Kashyap

PROJECT: Two storey extension + Loft Conversion

PROJECT ADDRESS: 59 Chestnut Avenue
Rickmansworth
WD3 4HA

DRAWING TITLE: PROPOSED FLOOR PLANS

DRAWN BY: JM | CHECKED BY: RR

DATE: 25.06.2021 | Rev: 09.05.2022 | Rev. DATE: 09.05.2022

SCALE@A3: 1:100 | DRAWING No: CA-R00-PR-104

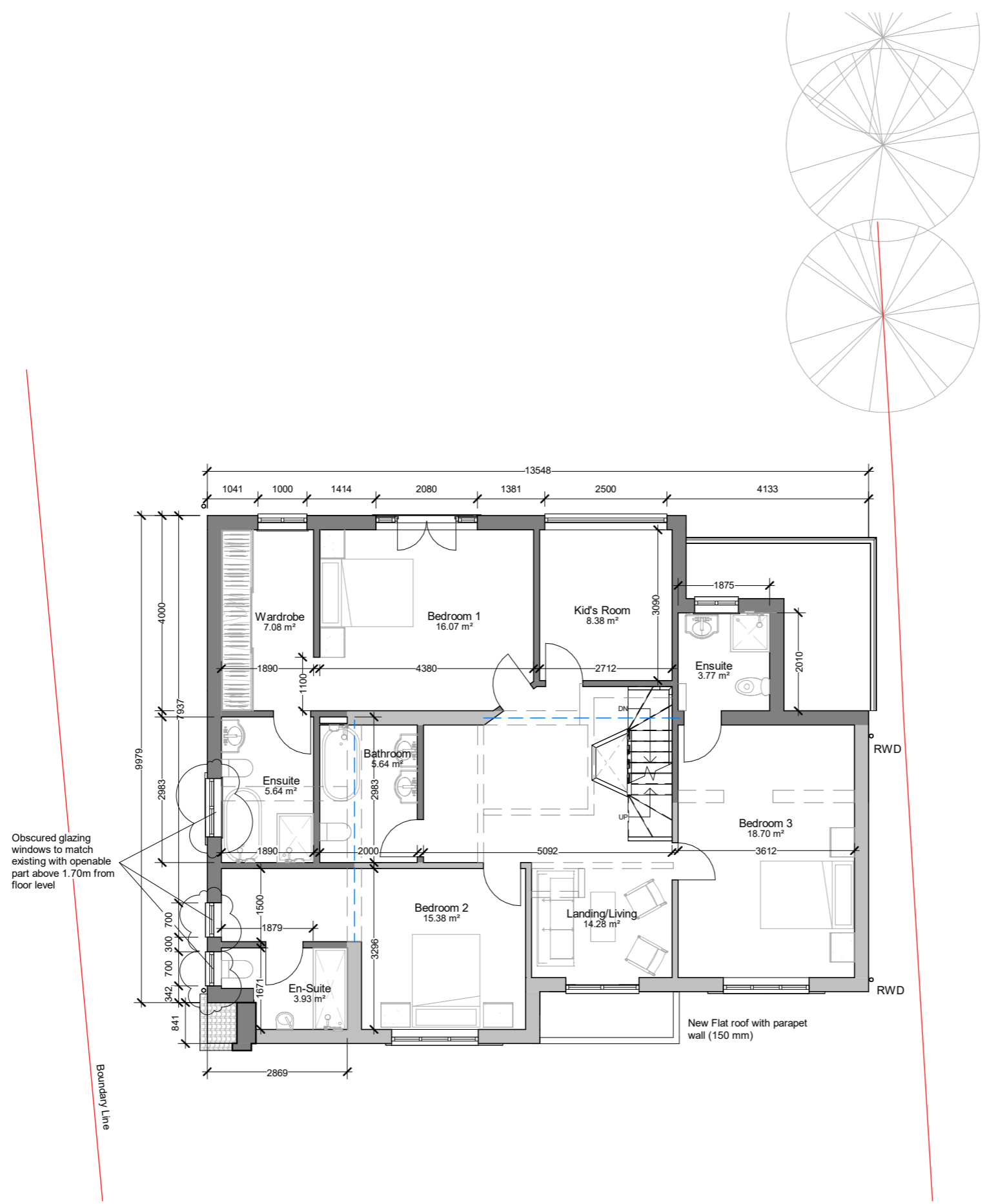

FF Lvl
1 : 100

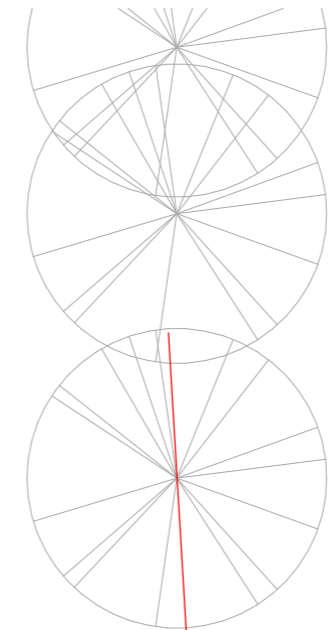

PROGRAMME:

REVISION NOTES:

REV:	DATE:	DESCRIPTION:

- GENERAL NOTES:**
- All Dimensions are in millimetres unless otherwise stated
 - All work to be carried out in accordance with current building regulations and all relevant british standards/codes of practice.
 - The Contractor is responsible for the correct setting out of the works on site, all dimensions to be checked prior to fabrication of materials and commencement of works.
 - This Drawing is to be read in conjunction with all relevant drawings and specifications
 - Exact SVP and Boiler position to be determined onsite by contractor
 - A 'macerator toilet' would be required for a certain designs if the toilet location is away from existing SVP
 - Steels imbedded into ceiling may be charged additionally by your contractor
 - All proposed materials are to be similar in appearance to that of the existing house, unless otherwise
 - Skylights must not protrude past the roof slope by more than 150mm
 - Glazing which exceeds 25% of the added floor area will result in extra charges for S.A.P Calculations



FREEDOM HOMES

Freedom Homes. 16 Shakespeare Road W7 1LR

CLIENT: Nisheeth Kashyap

PROJECT: Two storey extension + Loft Conversion

PROJECT ADDRESS: 59 Chestnut Avenue
Rickmansworth
WD3 4HA

PROPOSED FLOOR PLANS

DRAWING TITLE:

DRAWN BY: JM | **CHECKED BY:** RR

DATE: 25.06.2021 | **Rev. DATE:** 09.05.2022 | **Rev. DATE:** 09.05.2022

SCALE@A3: 1:100 | **DRAWING No:** CA-R00-PR-103

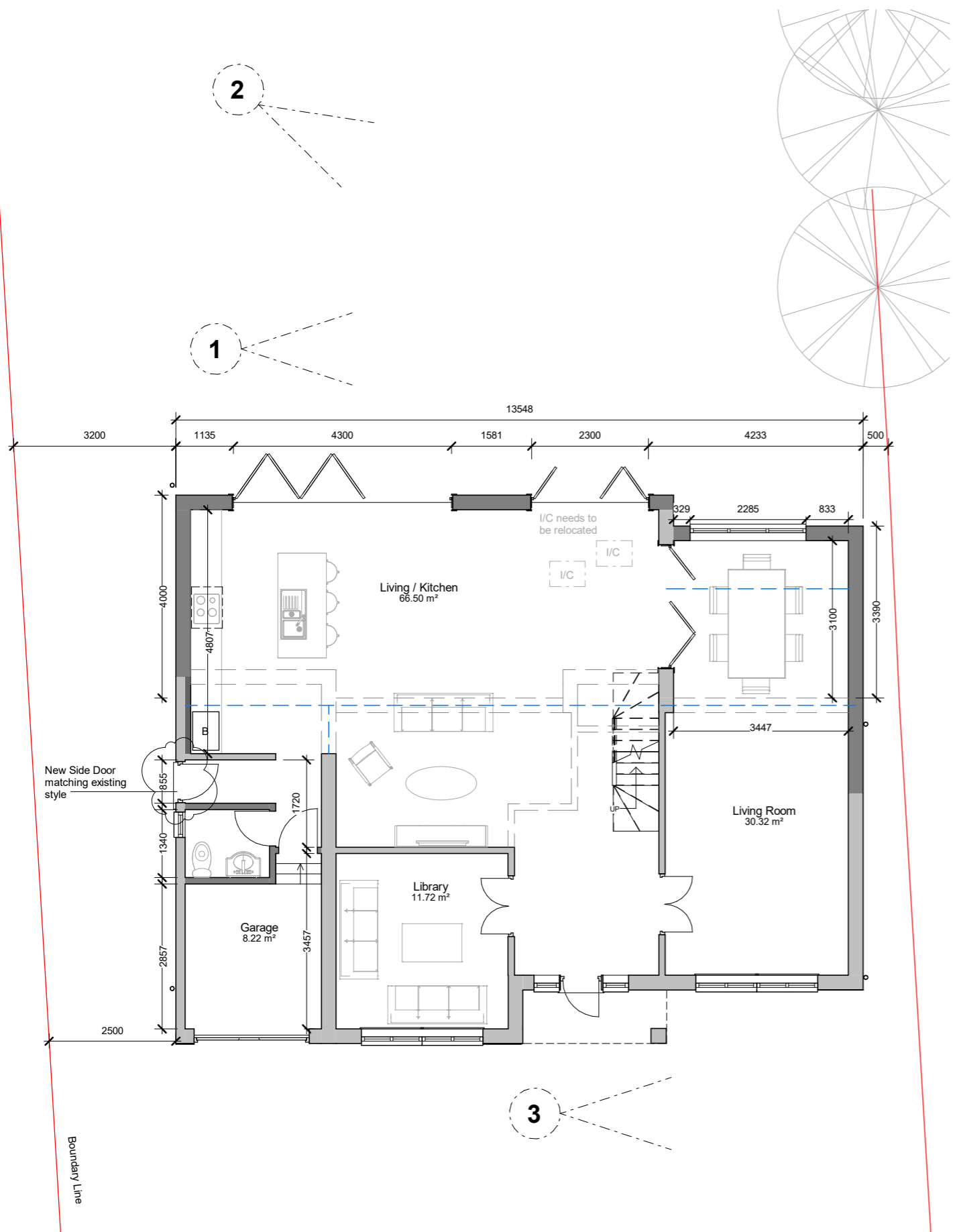

1



2



3



PROGRAMME:

REVISION NOTES:

REV:	DATE:	DESCRIPTION:

GENERAL NOTES:

- All Dimensions are in millimetres unless otherwise stated
- All work to be carried out in accordance with current building regulations and all relevant british standards/codes of practice.
- The Contractor is responsible for the correct setting out of the works on site, all dimensions to be checked prior to fabrication of materials and commencement of works.
- This Drawing is to be read in conjunction with all relevant drawings and specifications
- Exact SVP and Boiler position to be determined onsite by contractor
- A 'macerator toilet' would be required for a certain designs if the toilet location is away from existing SVP
- Steels imbedded into ceiling may be charged additionally by your contractor
- All proposed materials are to be similar in appearance to that of the existing house, unless otherwise
- Skylights must not protrude past the roof slope by more than 150mm
- Glazing which exceeds 25% of the added floor area will result in extra charges for S.A.P Calculations



FREEDOM HOMES

Freedom Homes. 16 Shakespeare Road W7 1LR

Nisheeth Kashyap

CLIENT:

Two storey extension + Loft Conversion

PROJECT:

59 Chestnut Avenue
Rickmansworth
WD3 4HA

PROJECT ADDRESS:

PROPOSED FLOOR PLANS

DRAWING TITLE:

DRAWN BY: JM	CHECKED BY: RR
---------------------	-----------------------

DATE: 25.06.2021	Rev. DATE: 09.05.2022	Rev. DATE: 09.05.2022
-------------------------	------------------------------	------------------------------

SCALE@A3: 1:100	DRAWING No: CA-R00-PR-102
------------------------	----------------------------------