

EXISTING PARKING
FOR TWO CARS

PROPOSED SITE PLAN (1:200 @ A3)

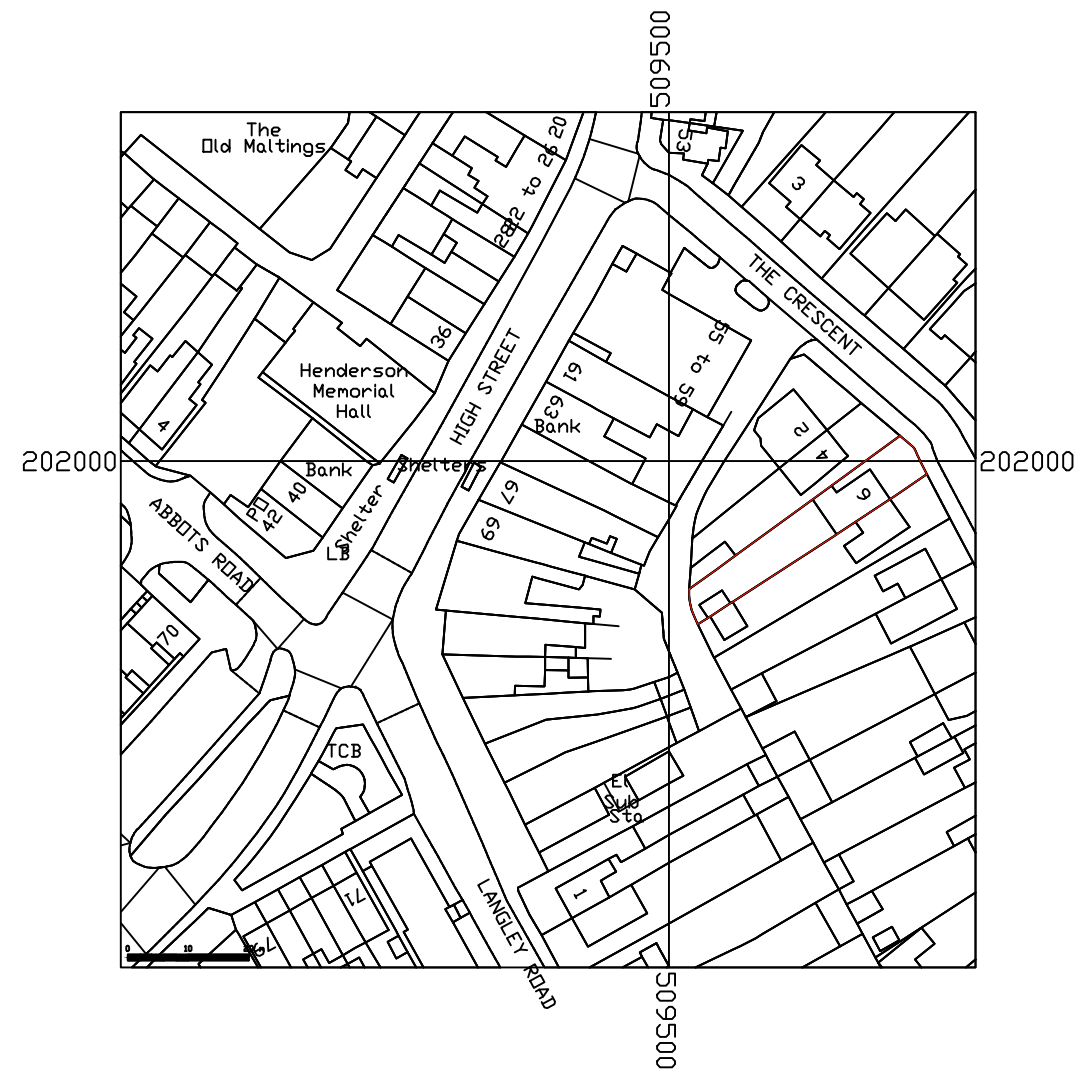

LOCATION PLAN (1:1250 @ A3)

- B. 17/06/19 First floor amended..
- A. 07/05/19 New first floor walls demonstrated as a hatched shading, neighbouring fenestration confirmed, parking spaces confirmed. Streets confirmed on Location Plan.

Rev. Date Amendment

THIS DRAWING MUST NOT BE REPRODUCED WHOLLY OR IN PART WITHOUT PRIOR PERMISSION © SPUD ARCHITECTS LTD

**THE CRESENT, ABBOTS LANGLEY
HERTFORDSHIRE**

First Floor Extension.

for
Mr and Mrs Brown

Drawing Title

69 Trowley Rise Abbots Langley Hertfordshire WD5 0LN
Tel: (01923) 275131 Mob: 07527 620842 Email: info@spudarchitects.co.uk

LOCATION / SITE PLAN

Drawing No. **1219 SK 104C**

Scale: 1/200 / 1250 @ A3

Date: March 2019

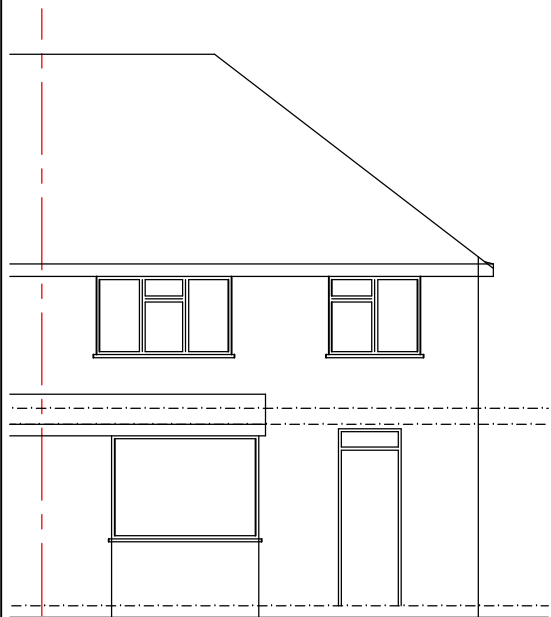

EXISTING EAST ELEVATION (1:100 @ A3)

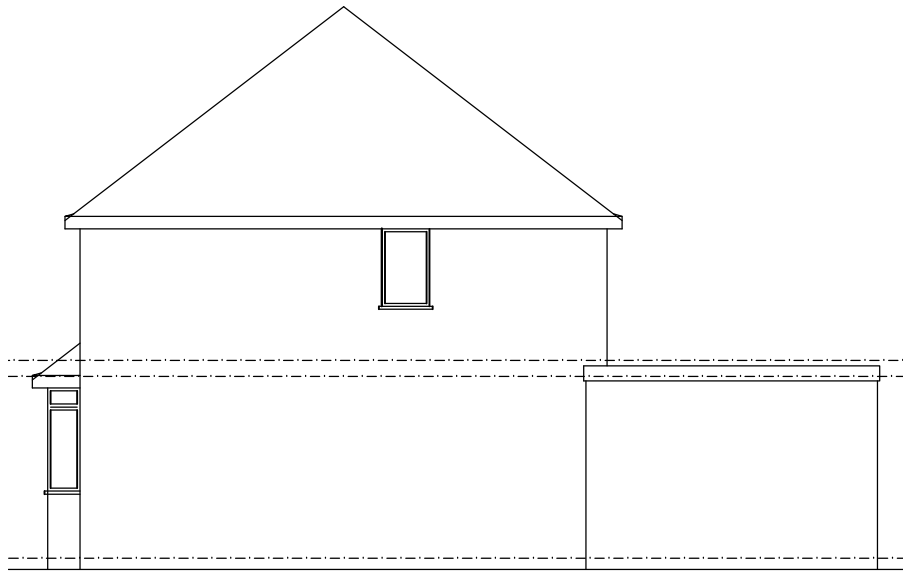

EXISTING NORTH ELEVATION (1:100 @ A3)

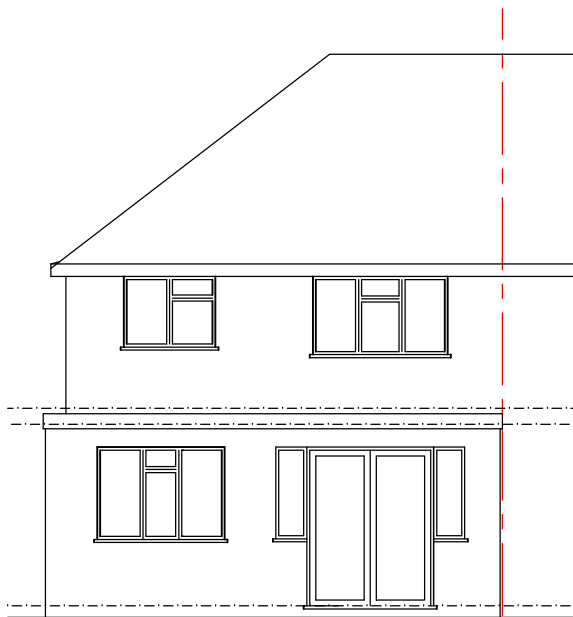

EXISTING WEST ELEVATION (1:100 @ A3)

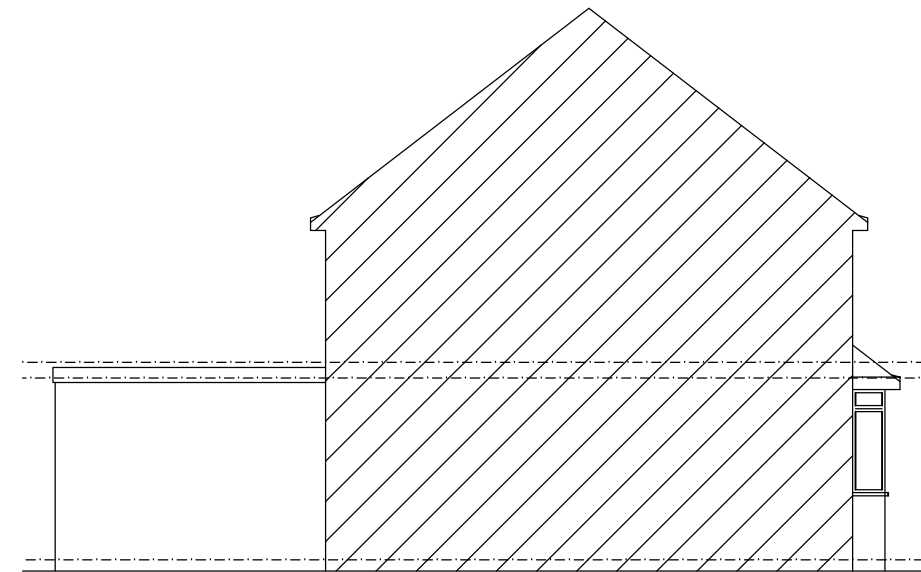

EXISTING NORTH ELEVATION (1:100 @ A3)

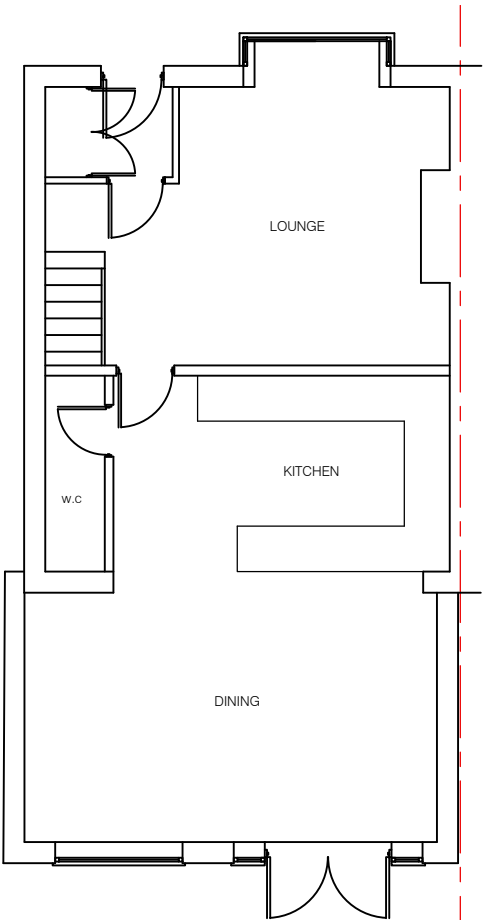

EXISTING GROUND FLOOR PLAN (1:100 @ A3)

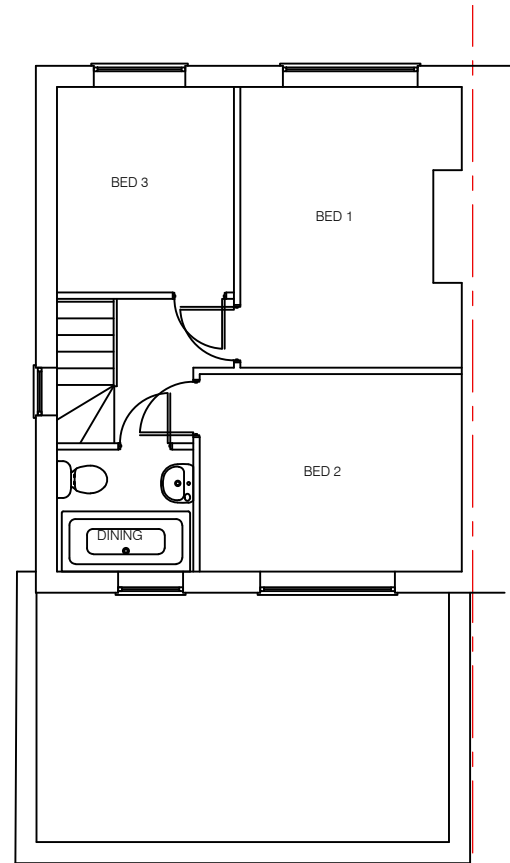

EXISTING FIRST FLOOR PLAN (1:100 @ A3)

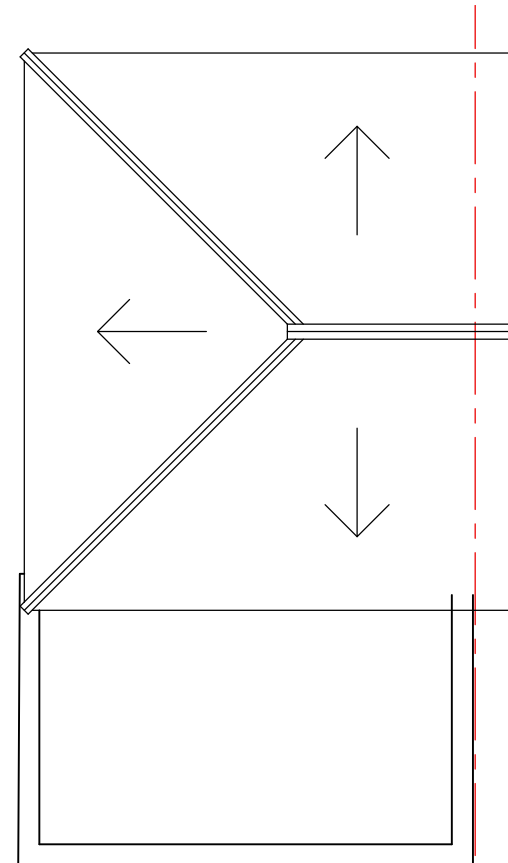

EXISTING ROOF PLAN (1:100 @ A3)



Rev. Date Amendment

6 THE CRESENT, ABBOTS LANGLEY
HERTFORDSHIRE

Loft conversion.

for
Mr and Mrs Brown

Drawing Title

THIS DRAWING MUST NOT BE REPRODUCED WHOLLY OR
IN PART WITHOUT PRIOR PERMISSION © SPUD ARCHITECTS LTD



69 Trowley Rise Abbots Langley Hertfordshire WD5 0LN
Tel: (01923) 275131 Mob: 07527 620842 Email: info@spudarchitects.co.uk

Drawing No. **1219 SK 100**

Scale: 1/100 @ A3

Date: March 2019

EXISTING PLANS / ELEVATIONS

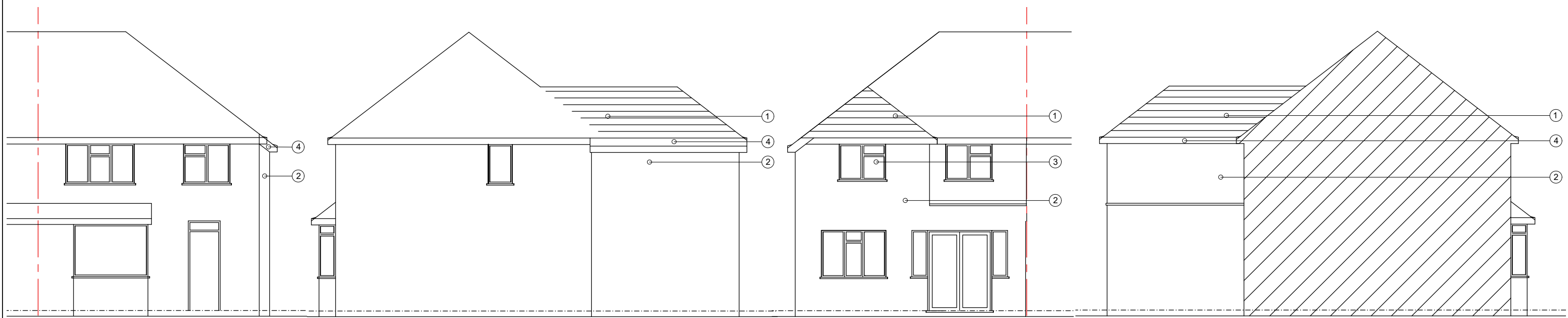

PROPOSED EAST ELEVATION (1:100 @ A3) PROPOSED NORTH ELEVATION (1:100 @ A3) PROPOSED WEST ELEVATION (1:100 @ A3) PROPOSED NORTH ELEVATION (1:100 @ A3)

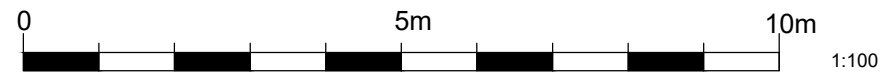

KEY	
1.	ROOFTILES TO MATCH EXISTING HOUSE.
2.	RENDERED WALL TO MATCH.
3.	UPVC WINDOW.
4.	PAINTED TIMBER FASCIA / SOFFIT.

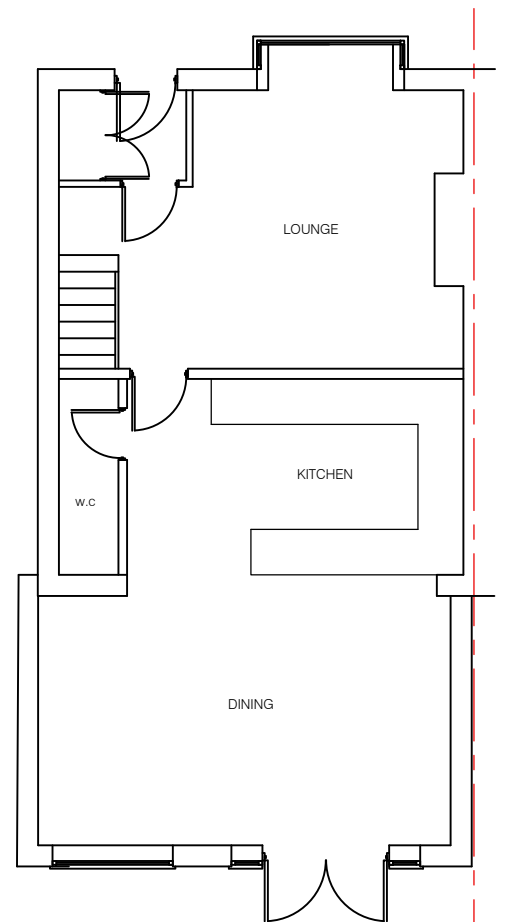

GROUND FLOOR PLAN (1:100 @ A3)

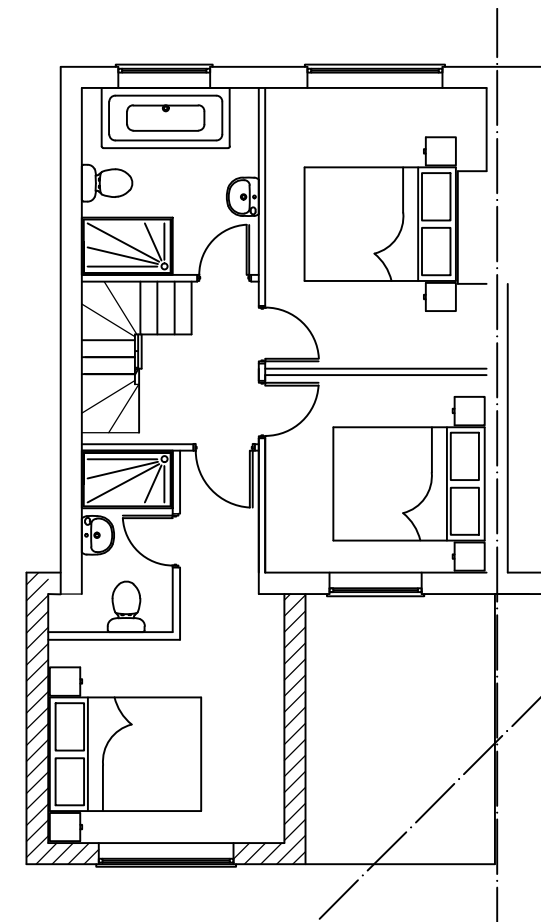

PROPOSED FIRST FLOOR PLAN (1:100 @ A3)

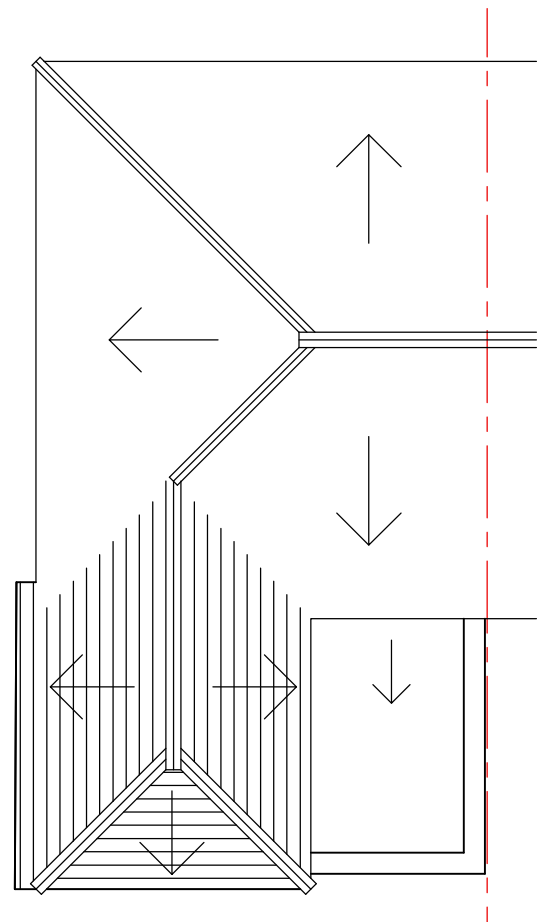

PROPOSED ROOF PLAN (1:100 @ A3)

B.	19/03/22	First floor built over existing GF extension.
A.	07/05/19	New first floor walls demonstrated as a hatched shading.
Rev.	Date	Amendment

THIS DRAWING MUST NOT BE REPRODUCED WHOLLY OR IN PART WITHOUT PRIOR PERMISSION © SPUD ARCHITECTS LTD

**THE CRESENT, ABBOTS LANGLEY
HERTFORDSHIRE**
Loft conversion.

for
Mr and Mrs Brown
Drawing Title

69 Trowley Rise Abbots Langley Hertfordshire WD5 0LN
Tel: (01923) 275131 Mob: 07527 620842 Email: info@spudarchitects.co.uk

PROPOSED PLANS / ELEVATIONS

Drawing No. **1219 SK 105B**

Scale: 1/100 @ A3 Date: March 2019