

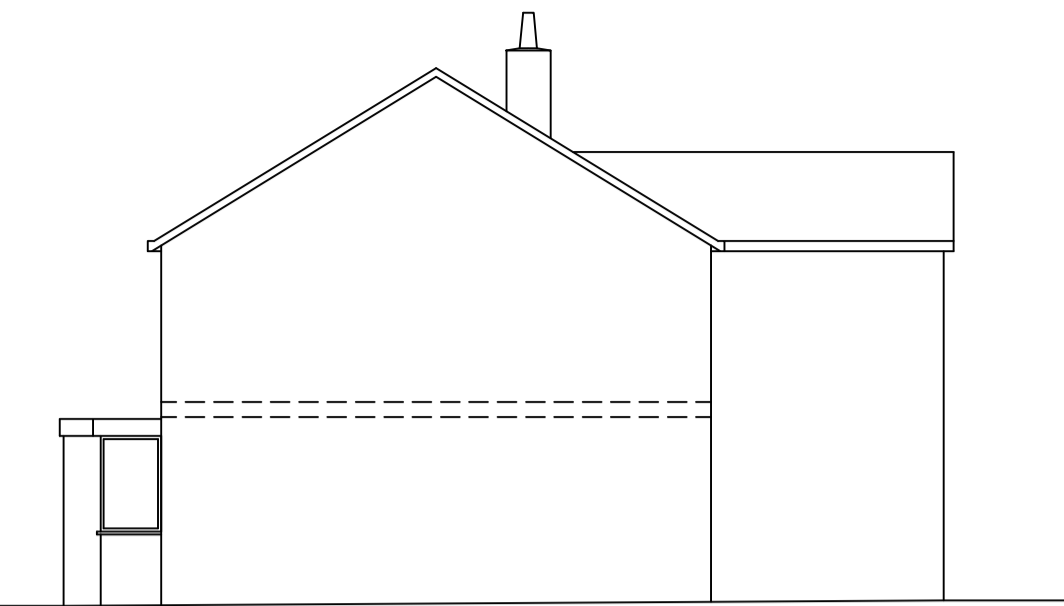

EXISTING SOUTH ELEVATION (1:100 @ A1)

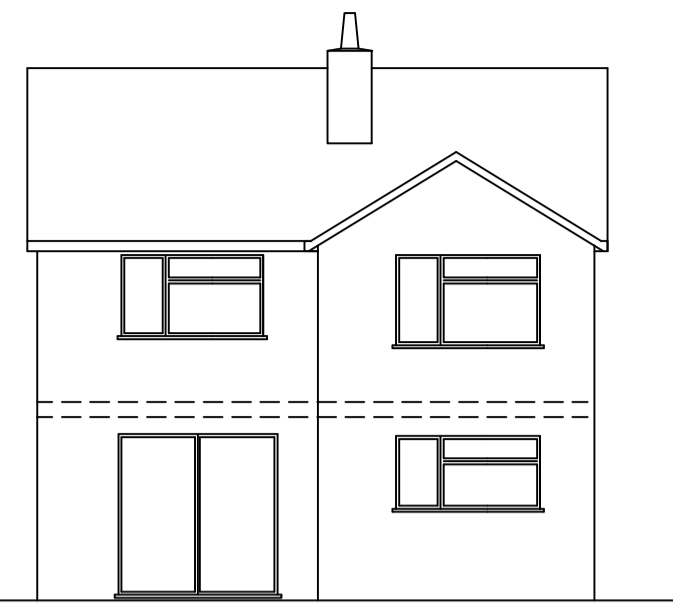

EXISTING EAST ELEVATION (1:100 @ A1)



EXISTING NORTH ELEVATION (1:100 @ A1)

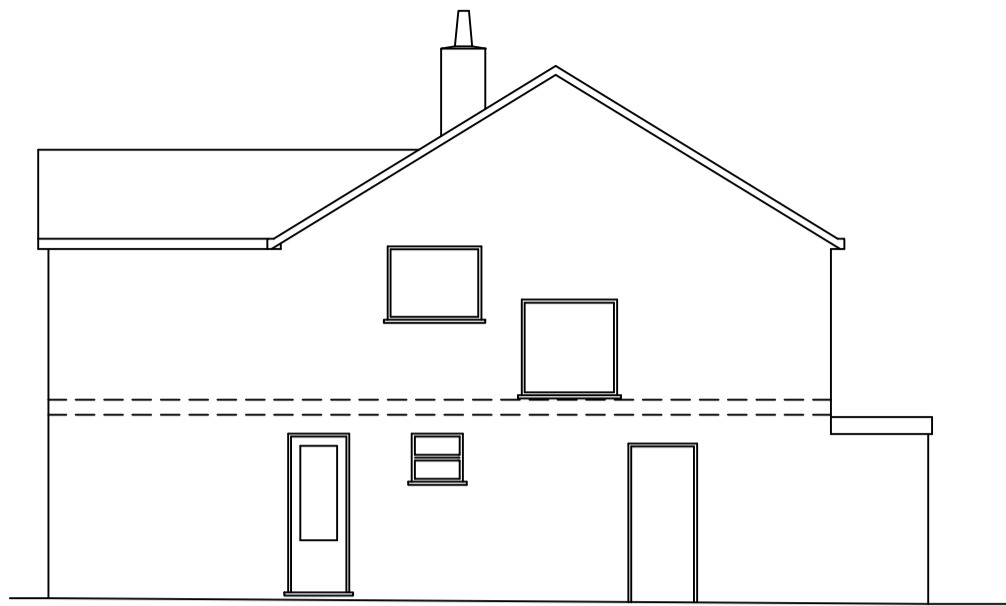

EXISTING WEST ELEVATION (1:100 @ A1)

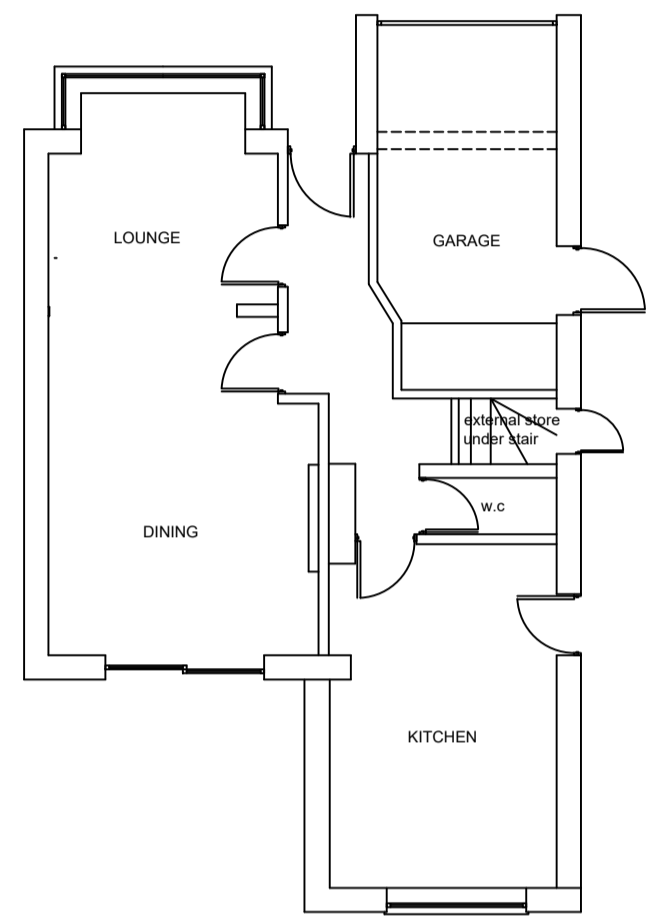

EXISTING GROUND FLOOR PLAN (1:100 @ A1)

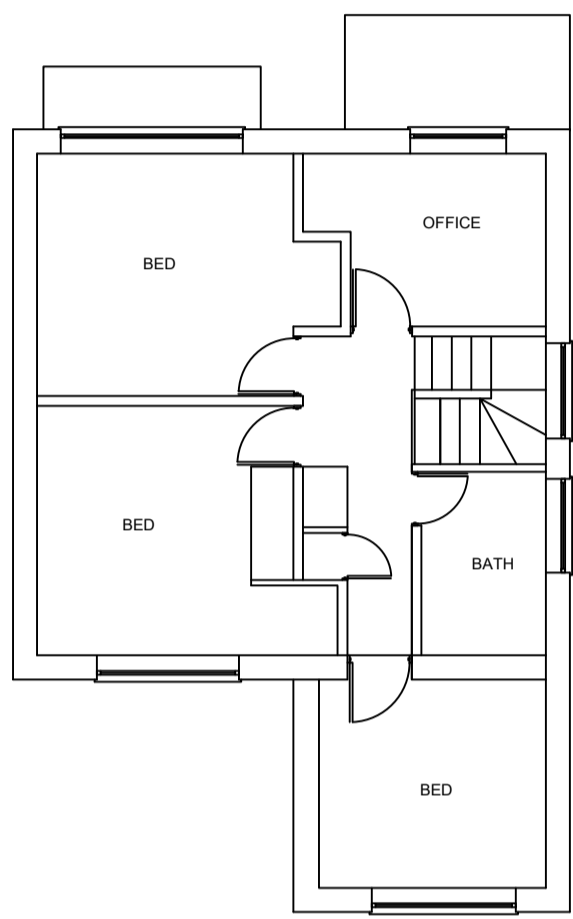

EXISTING FIRST FLOOR PLAN (1:100 @ A1)

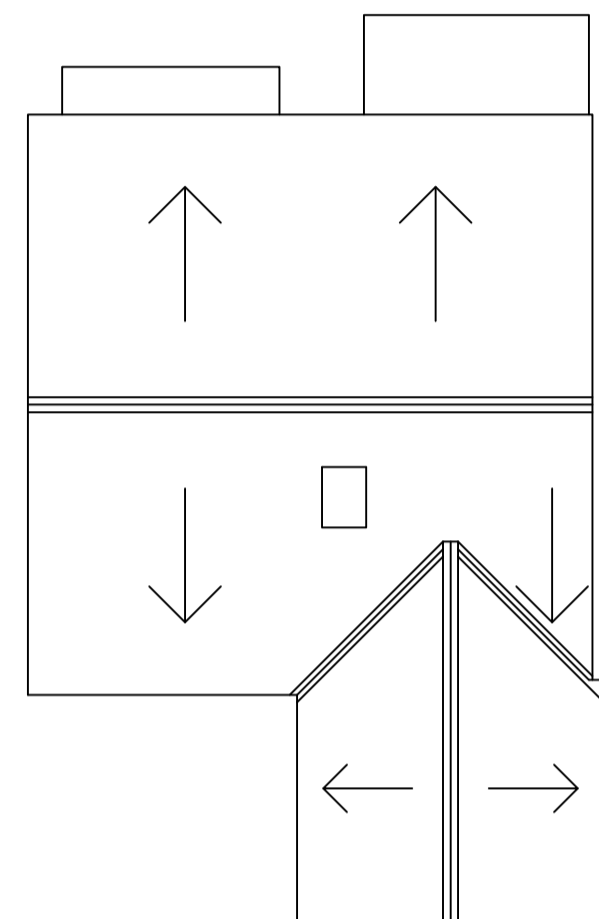

EXISTING ROOF PLAN (1:100 @ A1)

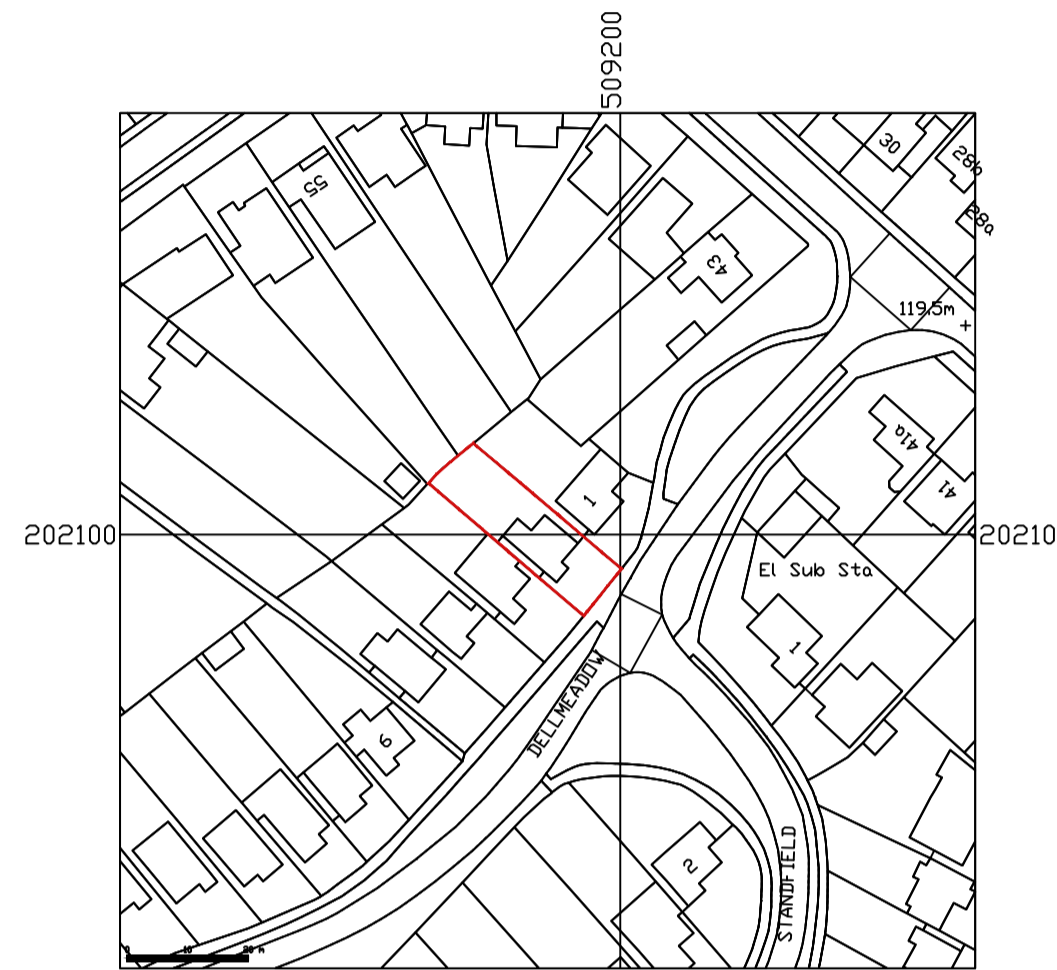

LOCATION PLAN (1:1250 @ A1)

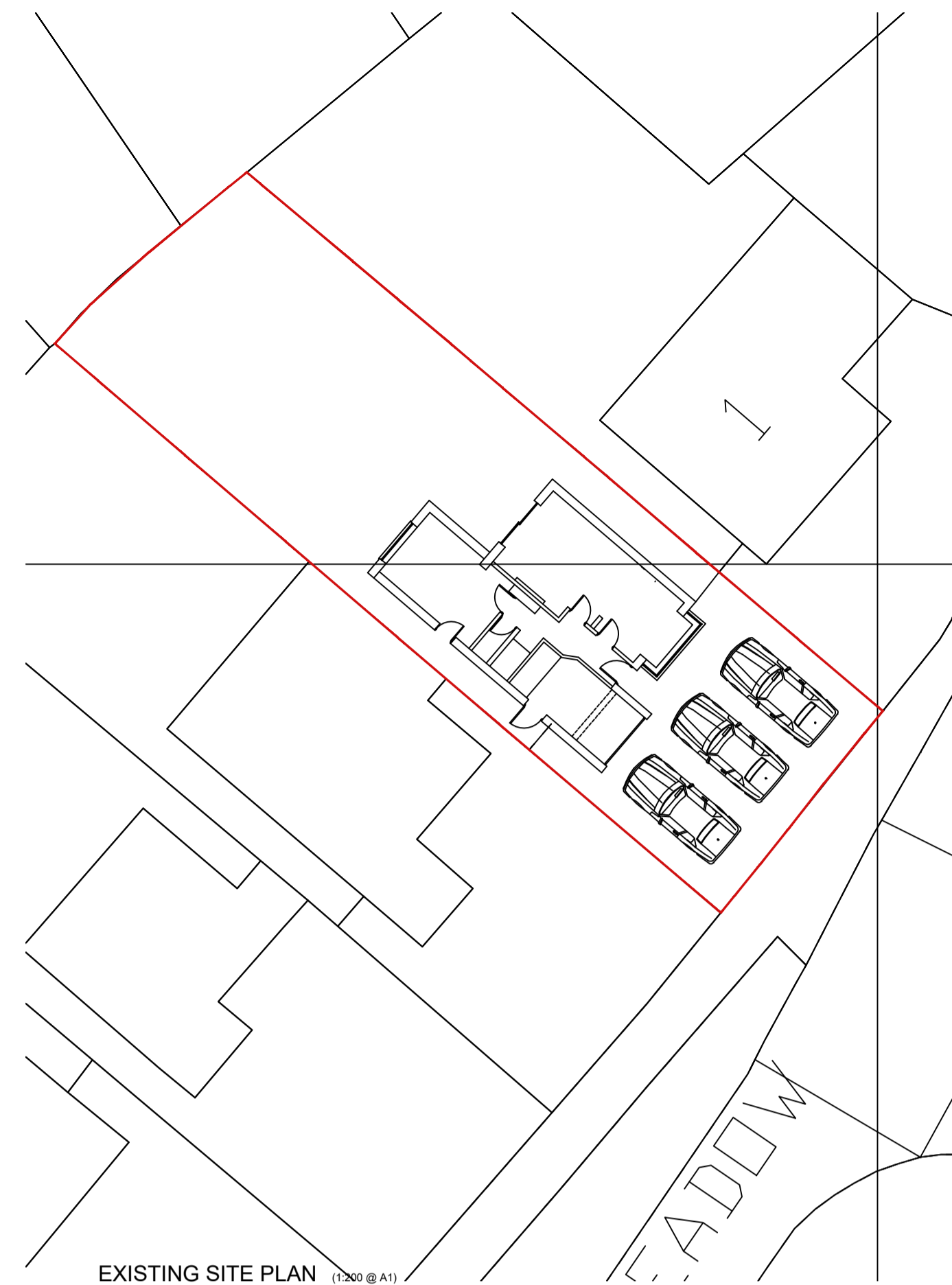

EXISTING SITE PLAN (1:200 @ A1)

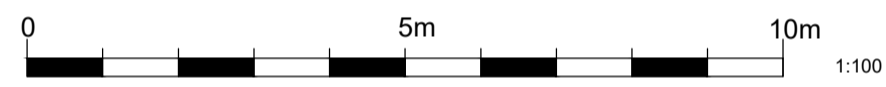

THE NORTH



PROPOSED SOUTH ELEVATION (1:100 @ A1)

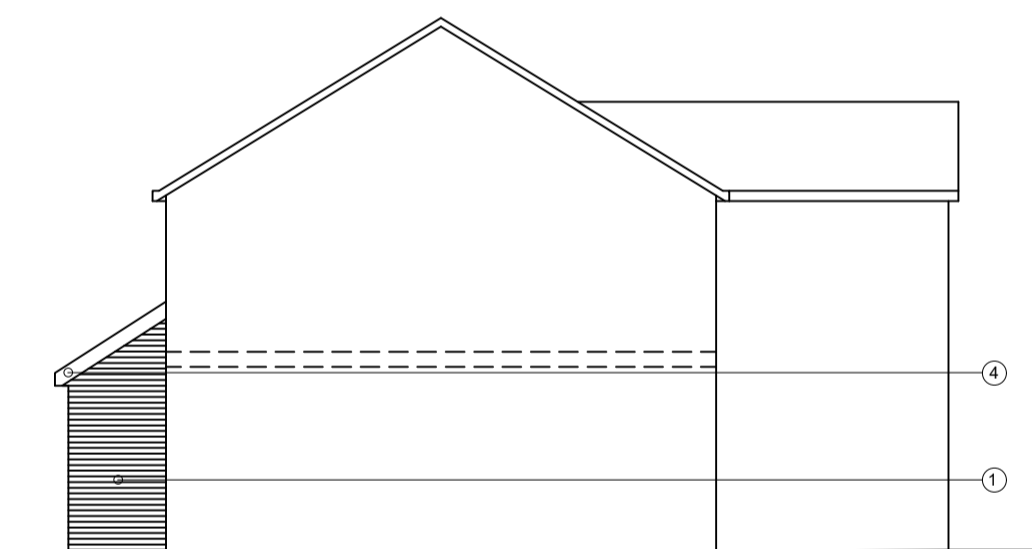

PROPOSED EAST ELEVATION (1:100 @ A1)

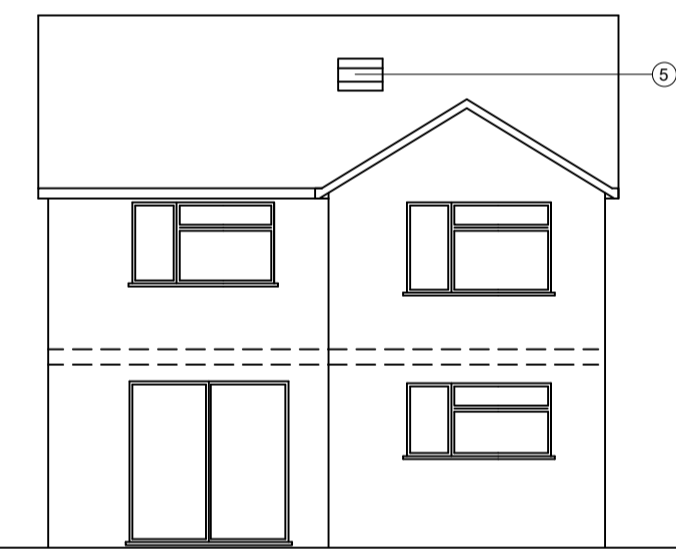

PROPOSED NORTH ELEVATION (1:100 @ A1)

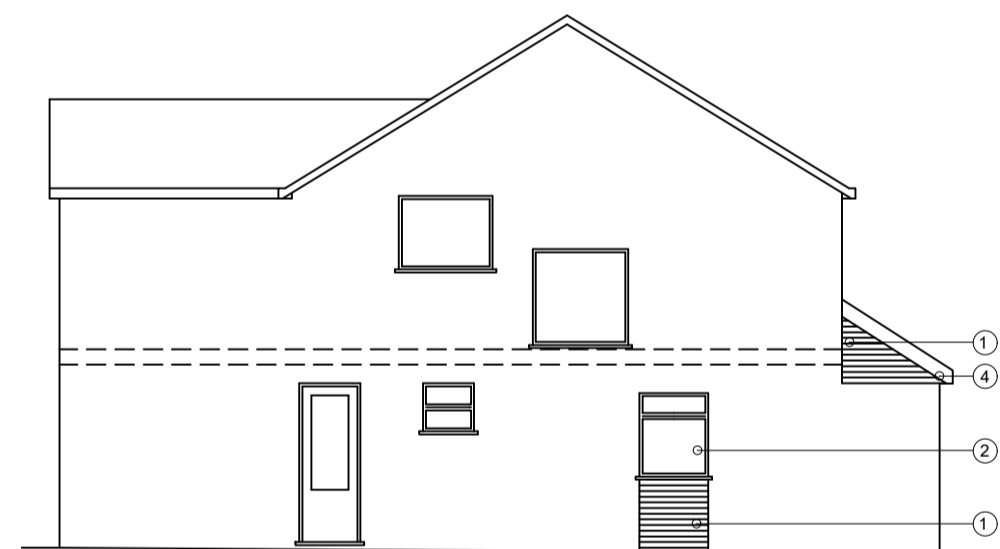

PROPOSED WEST ELEVATION (1:100 @ A1)

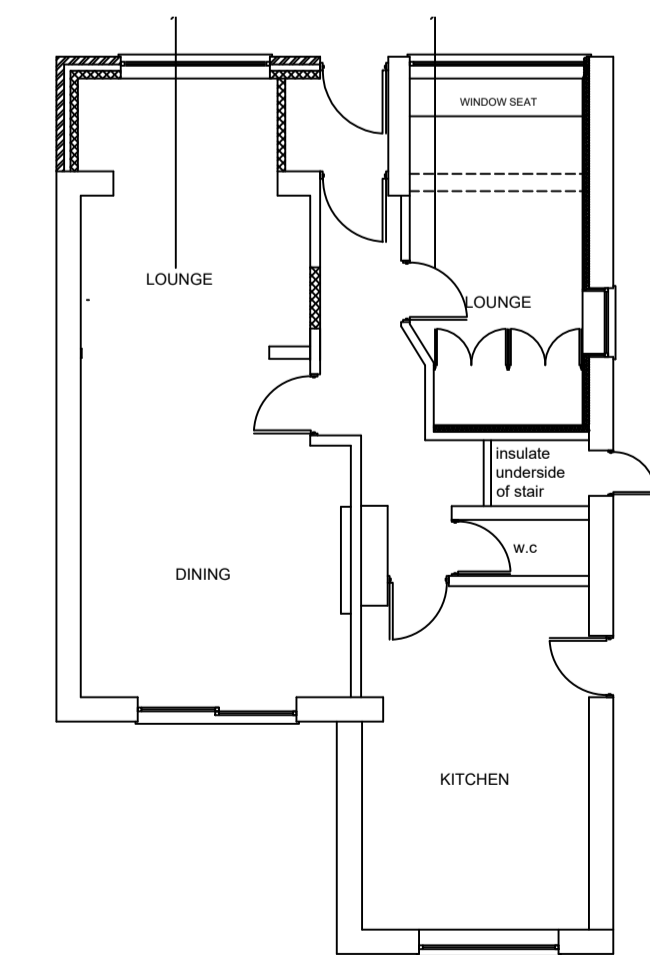

PROPOSED GROUND FLOOR PLAN (1:100 @ A1)

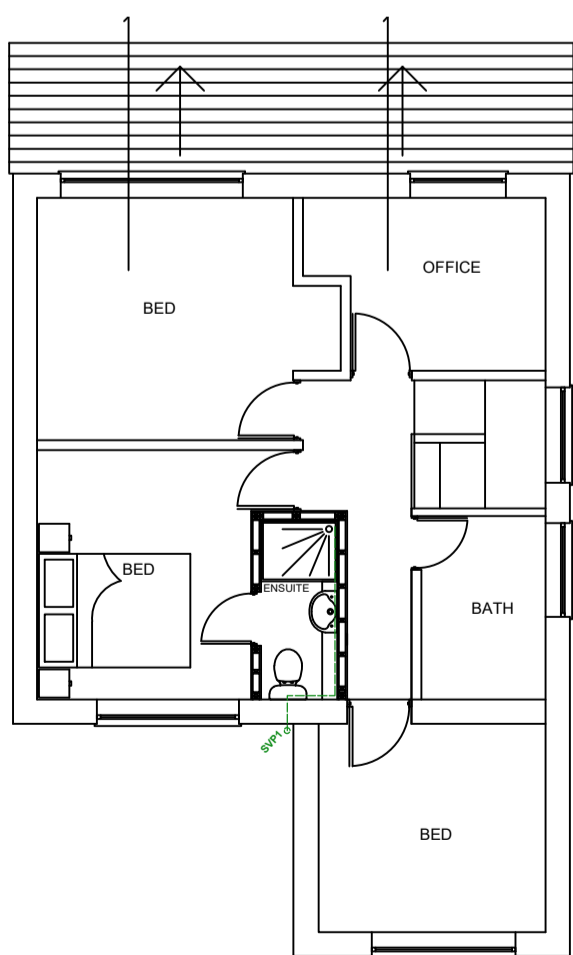

PROPOSED FIRST FLOOR PLAN (1:100 @ A1)

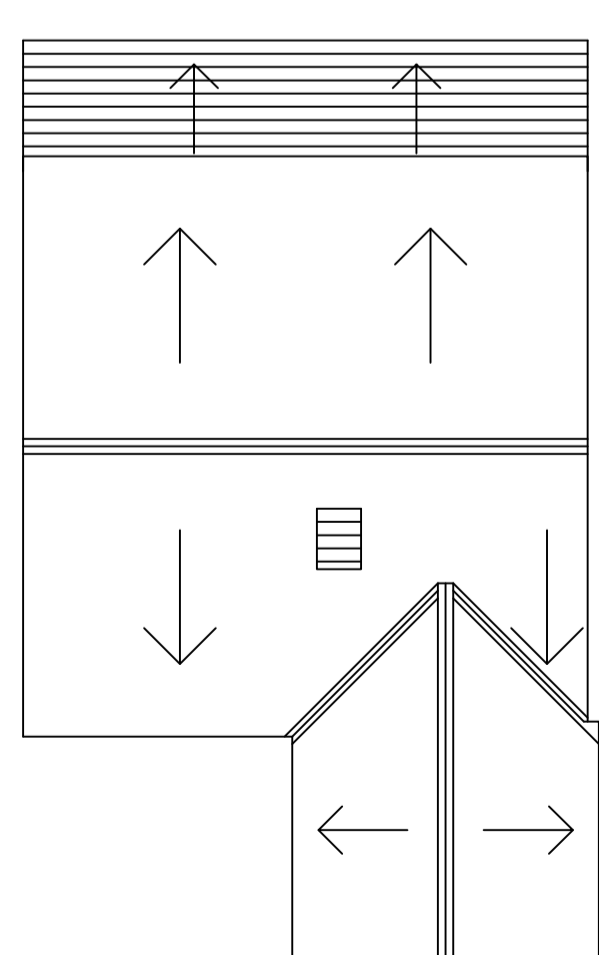

PROPOSED ROOF PLAN (1:100 @ A1)

KEY

- 1. BRICKWORK TO MATCH EXISTING.
- 2. UPVC WINDOWS / DOORS.
- 3. TILES TO MATCH EXISTING.
- 4. UPVC TIMBER FASCIA / SOFFIT.
- 5. EXISTING CHIMNEY REMOVED

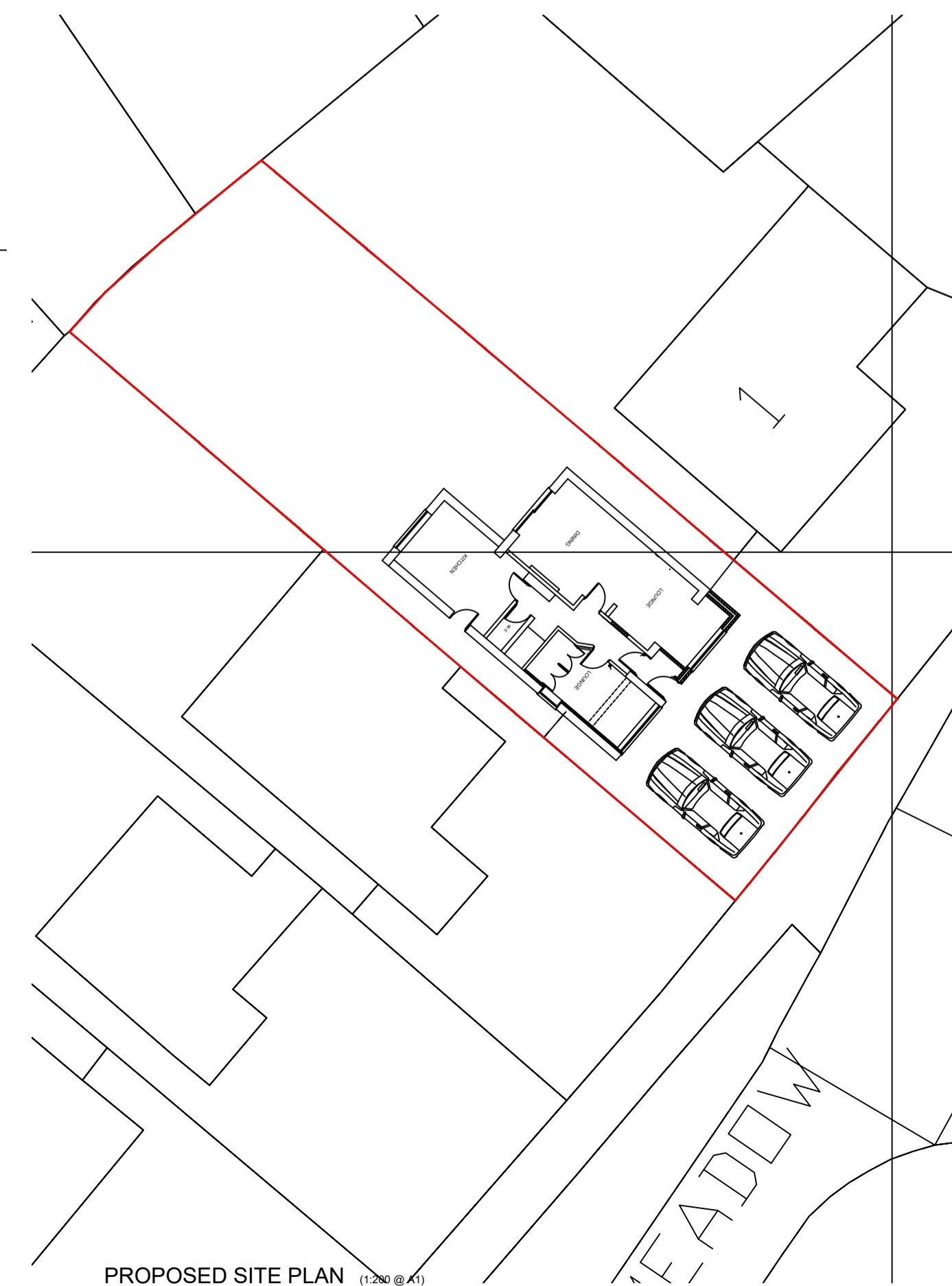

PROPOSED SITE PLAN (1:200 @ A1)

date	description	drawn	chckd	rev no

RLPSurveyors
 St Luke's House, 5 Walsworth Road, Hitchin, Herts, SG4 9SP
 Tel 01462 436318 email rlp@rpsurveyors.co.uk www.rpsurveyors.co.uk

client
 Mr and Mrs Wood

project
 2 DELLMEADOW, ABBOTS LANGLEY, HERTFORDSHIRE, WD5 0BA.

title
 GARAGE CONVERSION / FRONT EXTENSION EXISTING and PROPOSED

scale drawing no rev
 1/100 - 200 @A1 2269-WD-100A

© 2008 this drawing is copyright