

Proposed Front Elevation

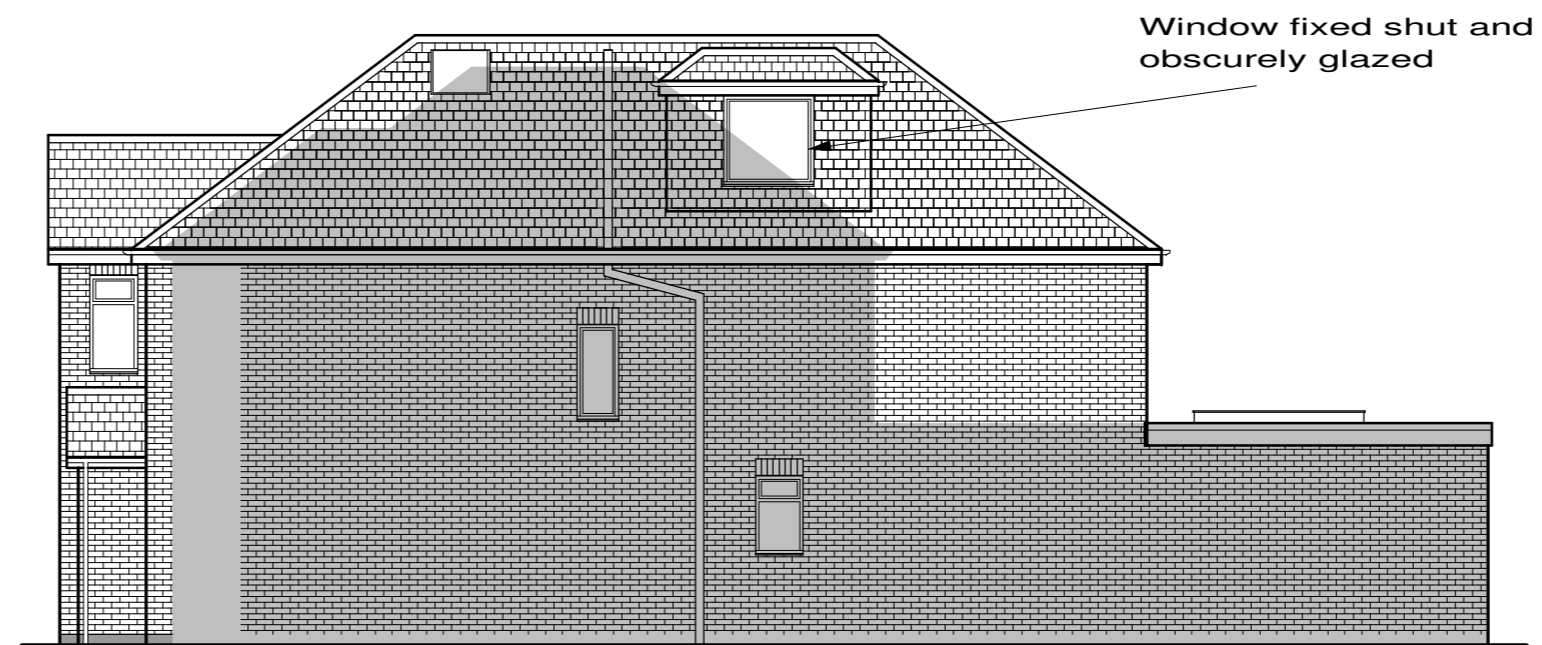

Proposed Right Side Elevation

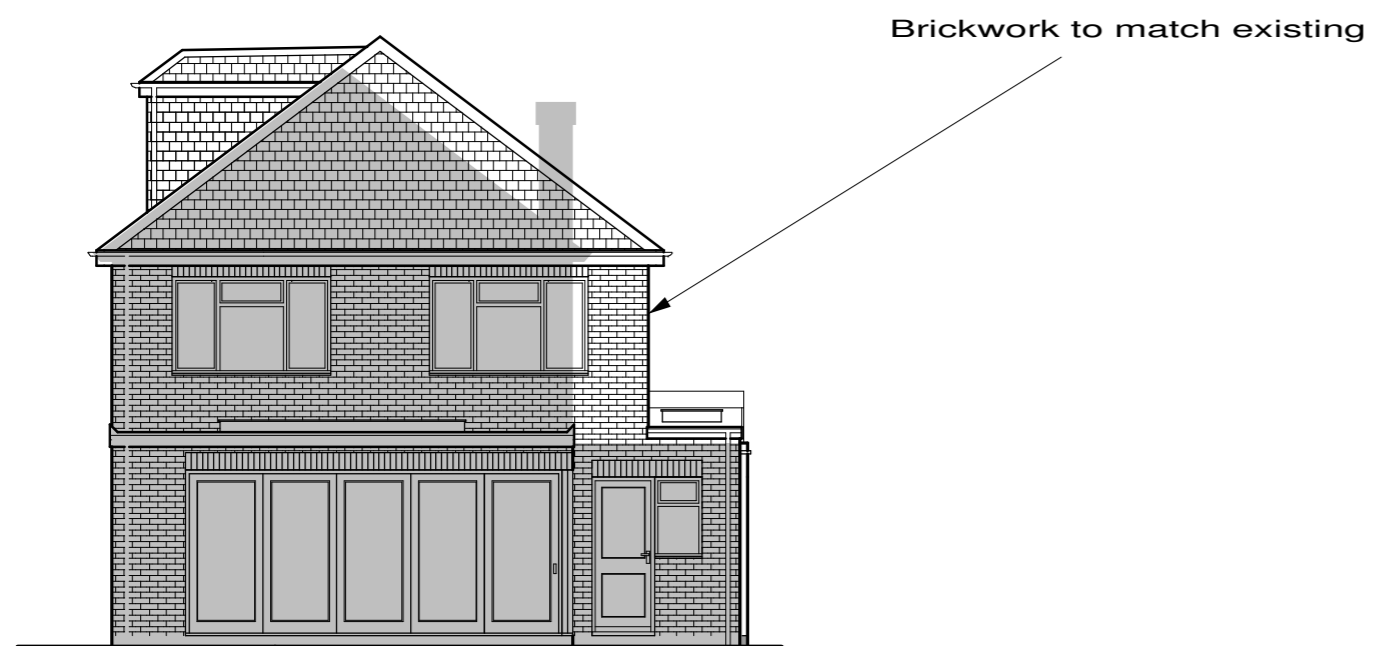

Proposed Rear Elevation

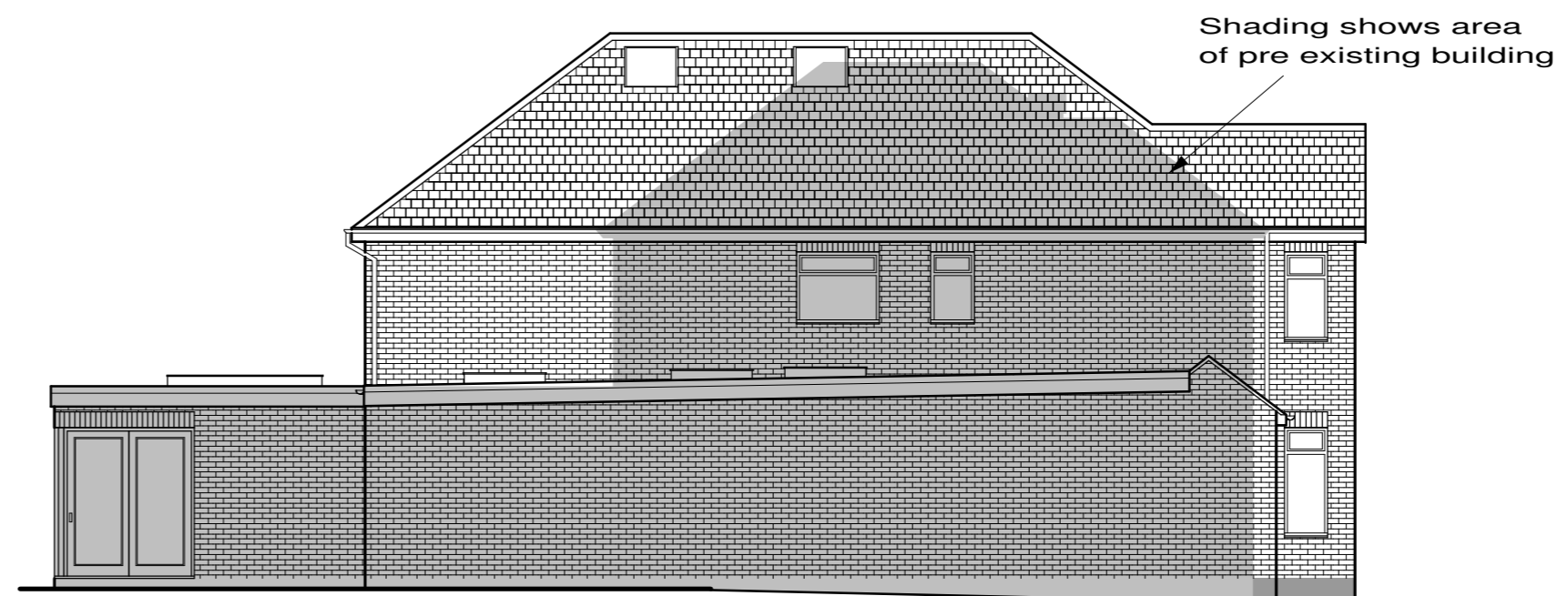

Proposed Left Side Elevation

G, Add text	Apr 2022
F, Design changes	Mar 2022
E, Add shading	Dec 2021
D, Design changes	Oct 2021
C, Design changes	Aug 2021
B, Design changes	Jun 2021
A, Design changes	Apr 2020

Revision:		A, Design changes		Apr 2020
Site				
23 Lewes Way, Croxley Green, Rickmansworth, WD3 3SN.				
Client				
Mr & Mrs Hannington				
Detail				
Proposed Elevations				
Scale	1/100	Drawing Number		
Date	15/01/20	3879/ 7G		
Drawn by	JAS			
F.J. Thompson & Co				
		Old Kings Arms 30 Church Street Rickmansworth Hertfordshire WD3 1DJ		
Tel 01923 720277 Fax 01923 772910 email: surveys@fjthompson.co.uk				

These plans have been produced to a recognized scale and a standard paper size, both shown in the title block. If you have received this drawing as a pdf or similar file type, please check when printing that you have an accurately sized drawing using the scale bar provided.

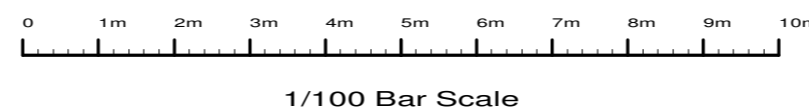



Existing Front Elevations



Proposed Front Elevations

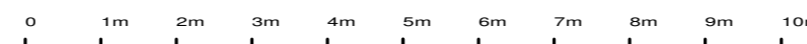

1/100 Bar Scale

Revision:

Site		23 Lewes Way, Croxley Green, Rickmansworth, WD3 3SN.	
Client		Mr & Mrs Hannington	
Detail		Street Scene	
Scale	1/100	Drawing Number	
Date	23/03/22	3879/ 12	
Drawn by	JAS		

F.J. Thompson & Co



Tel 01923 720277
Fax 01923 772910

Old Kings Arms
30 Church Street
Rickmansworth
Hertfordshire

These plans have been produced to a recognized scale and a standard paper size, both shown in the title block. If you have received this drawing as a pdf or similar file type, please check when printing that you have an accurately sized drawing using