

Scale 1/500
Size A4
Revision F

23 Lewes Way, Croxley Green, WD3 3SN.

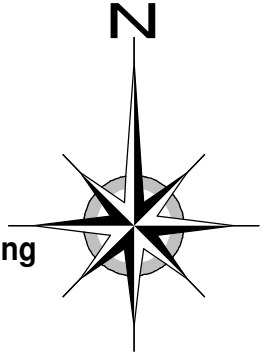

Proposed works
shown hatched

Proposed parking



Pre Existing buildings
shown shaded

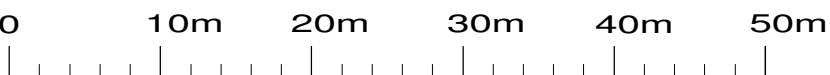

1/500 Bar Scale

Block / Site Plan

Crown Copyright,
All rights reserved,
Licence No ES100004406

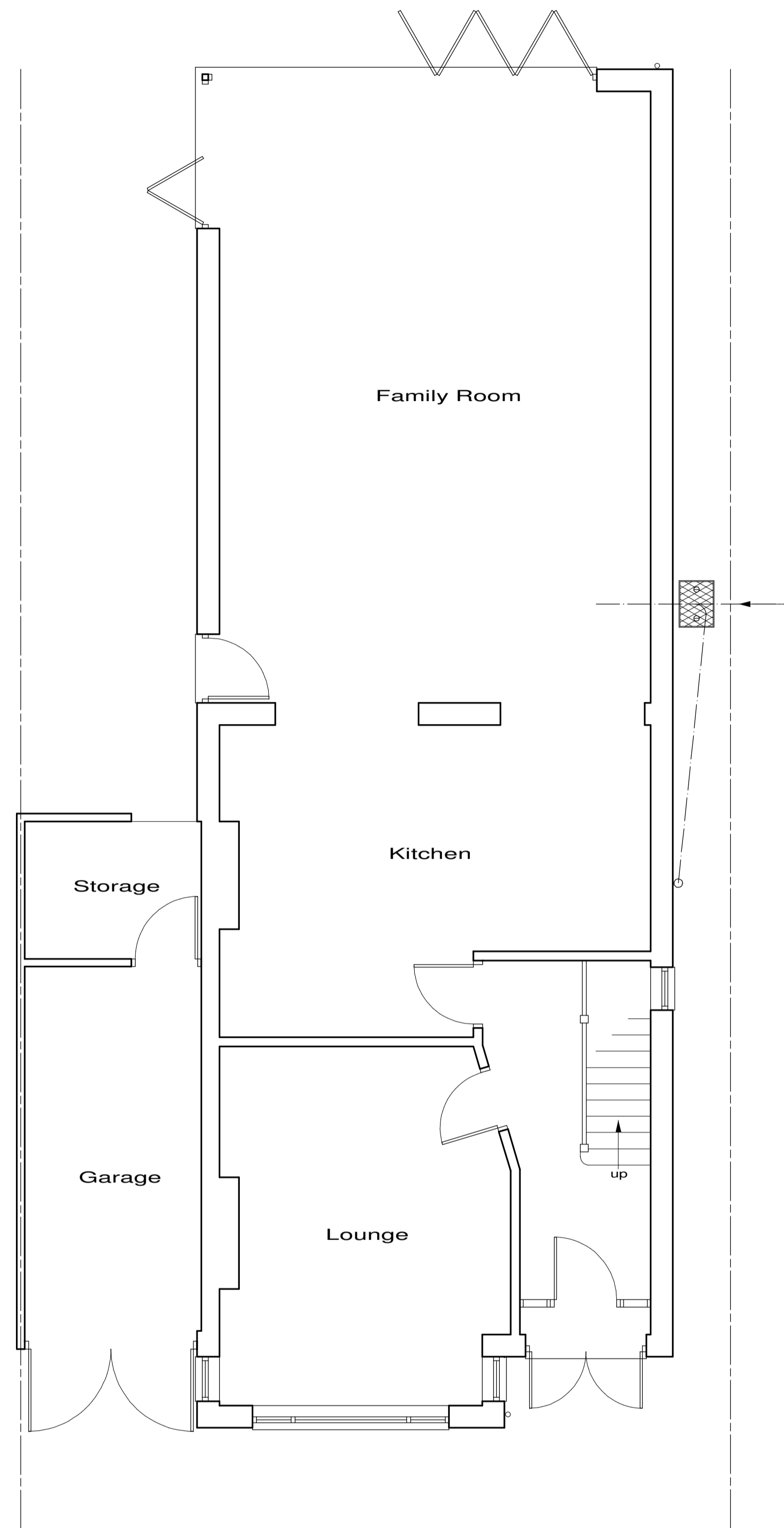

Pre Existing Ground Floor Plan



Pre Existing Front Elevation

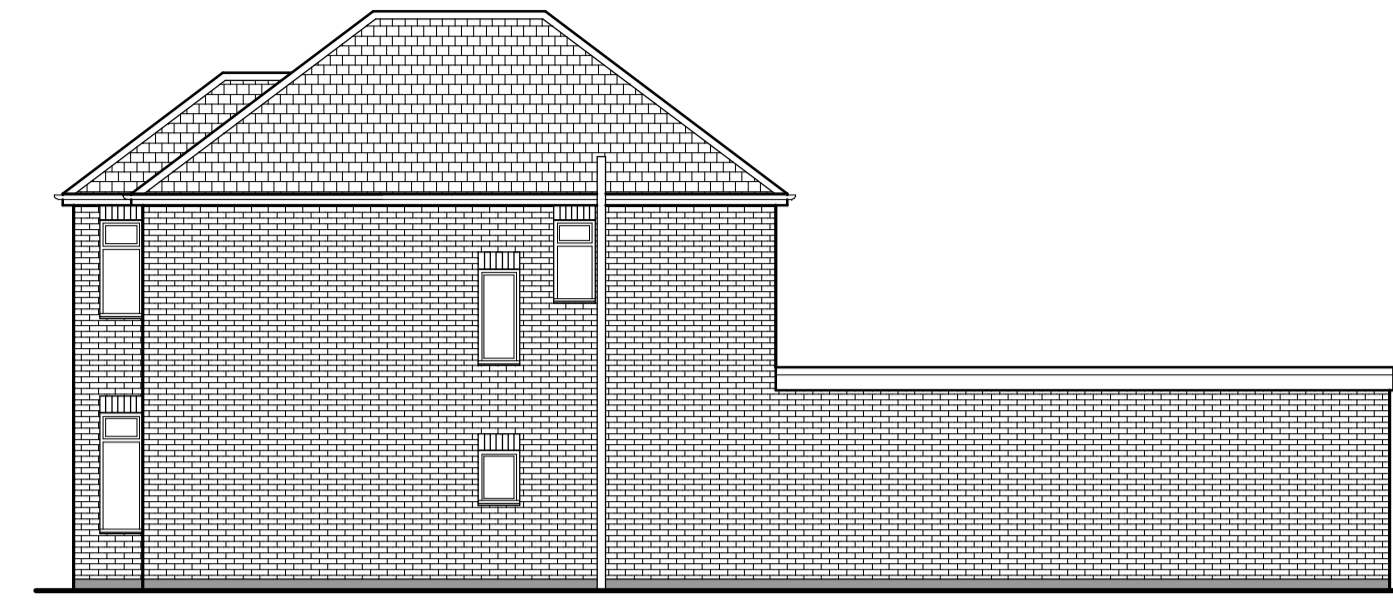

Pre Existing Right Side Elevation



Pre Existing Rear Elevation

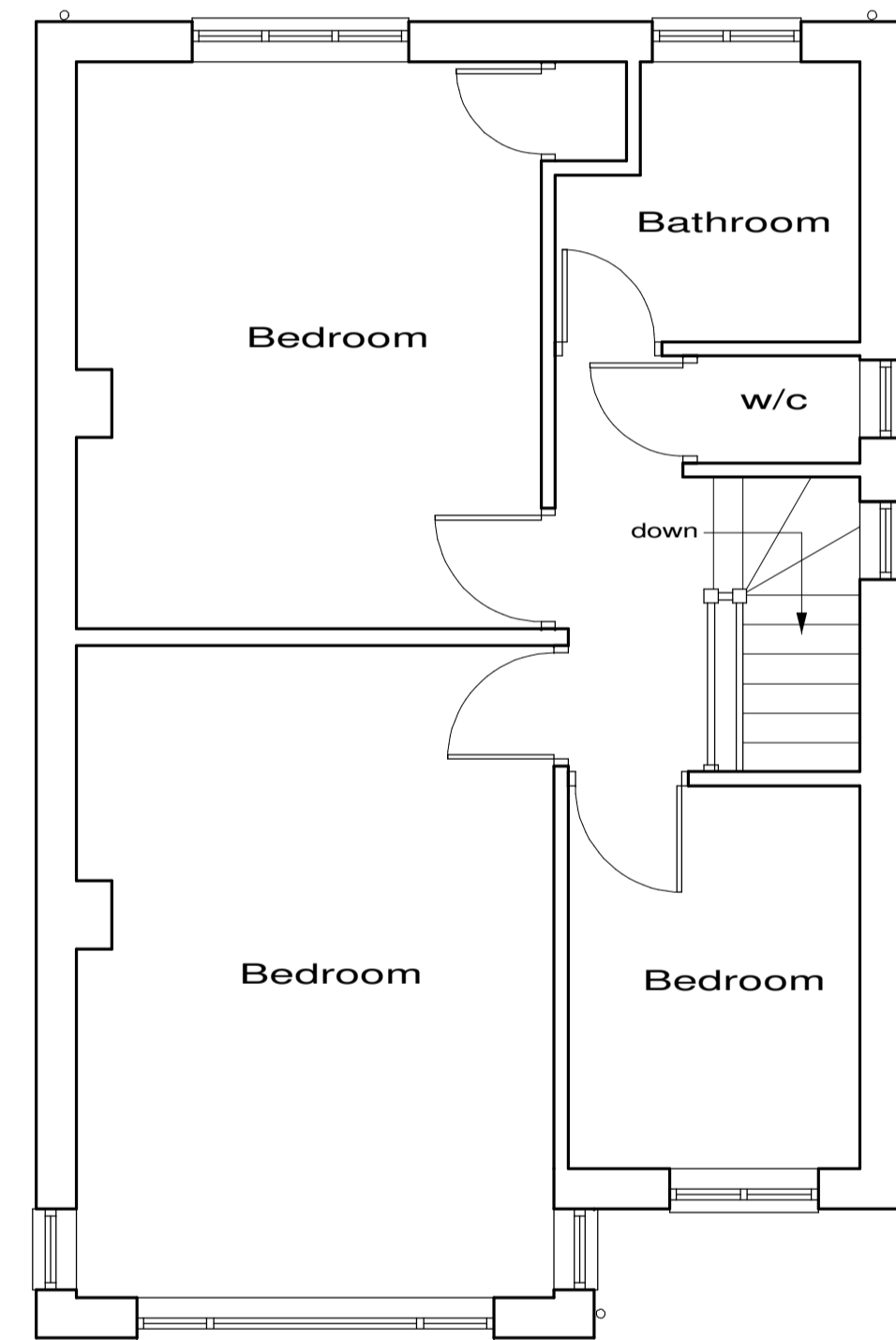

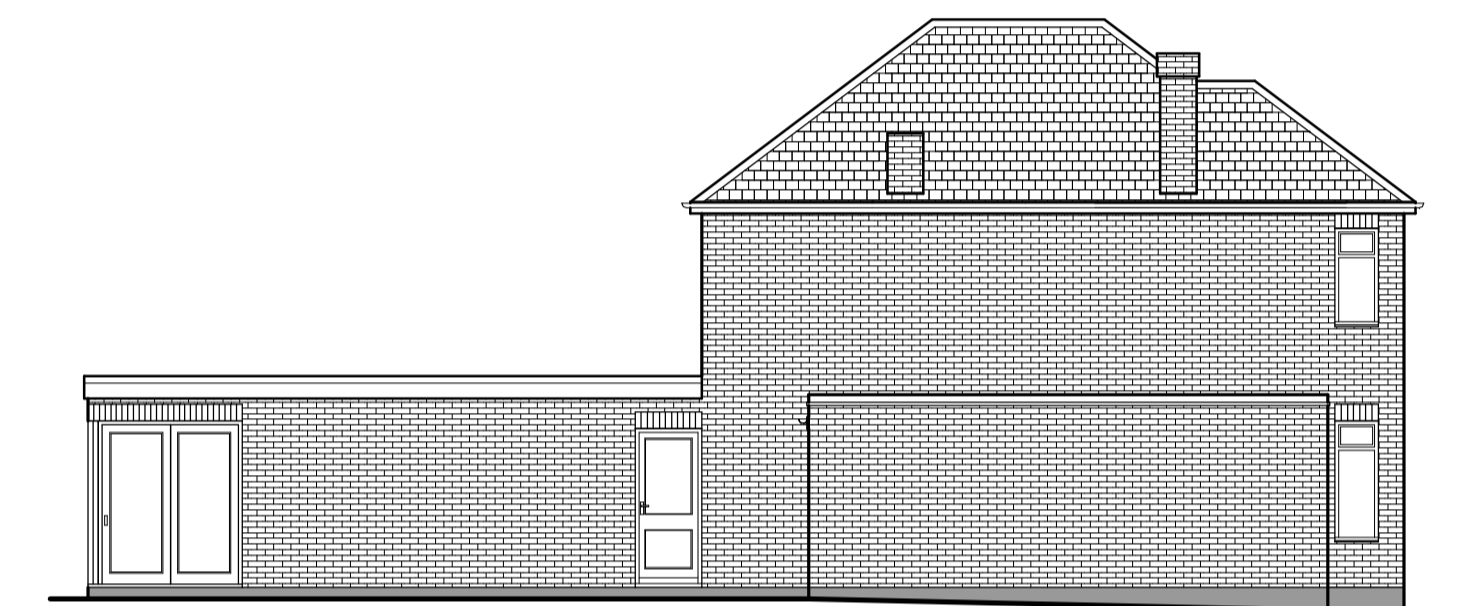

Pre Existing First Floor Plan

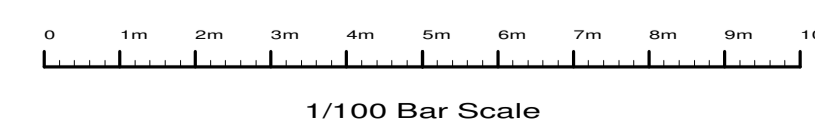
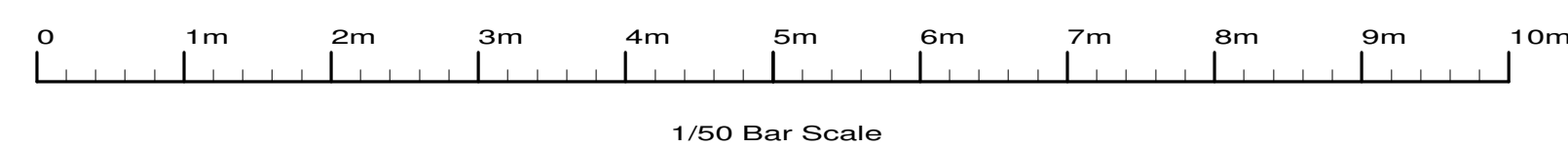

Pre Existing Left Side Elevation

These plans have been produced to a recognized scale and a standard paper size, both shown in the title block. If you have received this drawing as a pdf or similar file type, please check when printing that you have an accurately sized drawing using the scale bar provided.



Revisions : A, Re Title		Apr 2022
Site 23 Lewes Way, Croxy Green, Rickmansworth, WD3 3SN.		
Client Mr & Mrs Hannington		
Detail Pre Existing Plans		
Scale	1/50 1/100	Drawing Number
Date	27/09/19	3879/ 1A
Drawn by	JAS	Size A1
F.J. Thompson & Co  Old Kings Arms 30 Church Street Rickmansworth Hertfordshire WD3 1DJ Tel 01923 720277 Fax 01923 772910 email: surveys@fjthompson.co.uk		

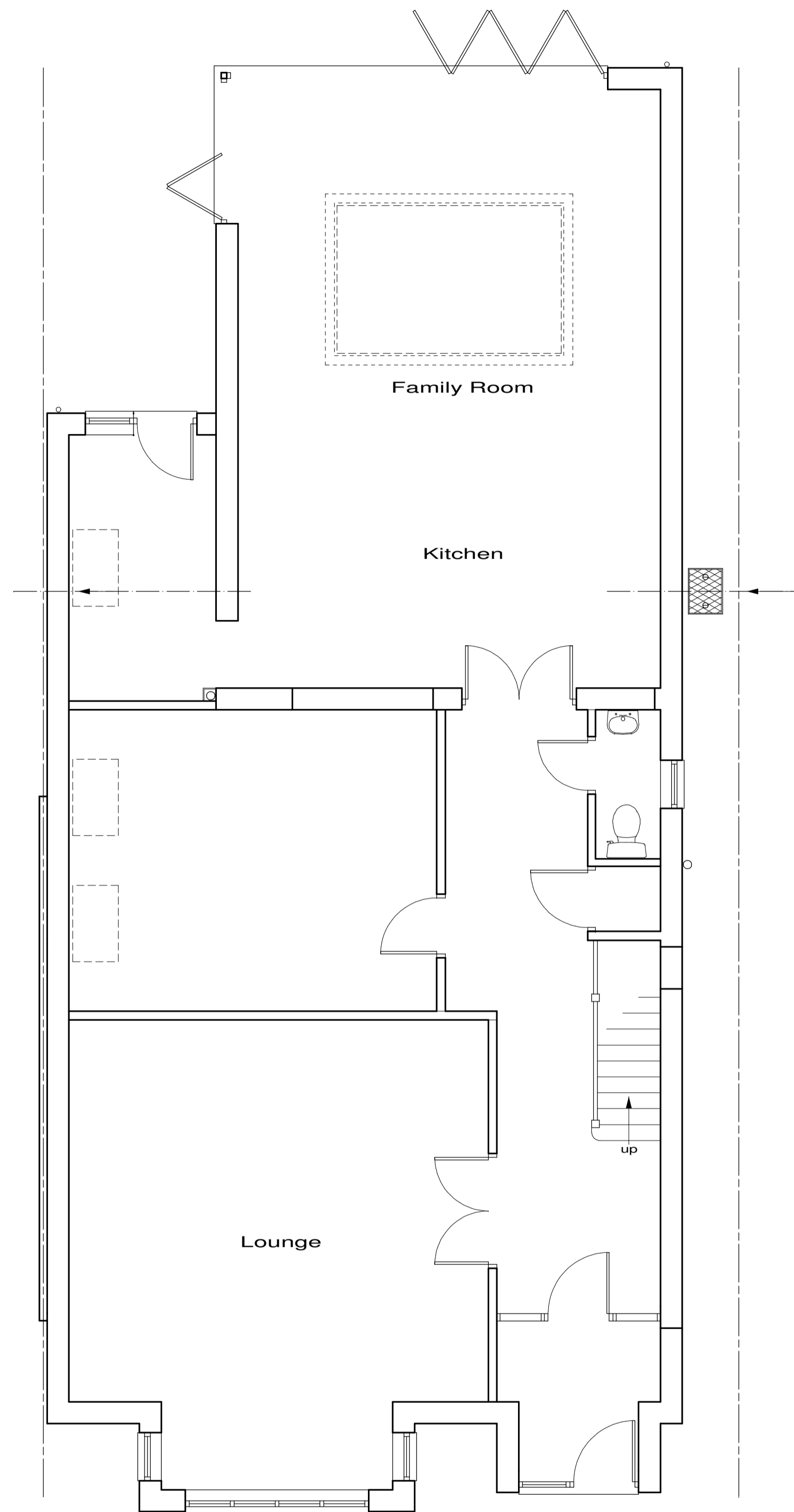

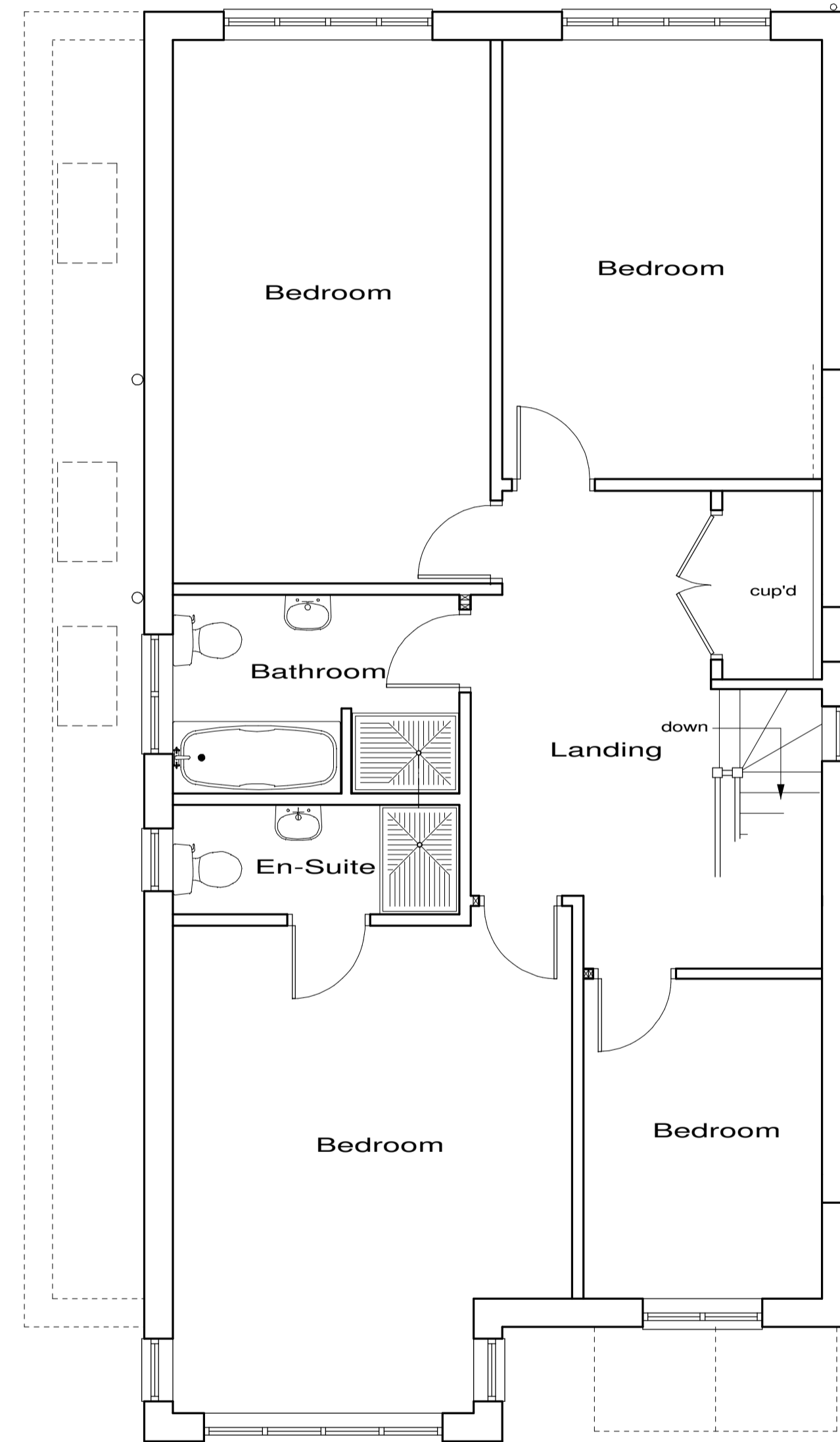

Proposed Ground Floor Plan

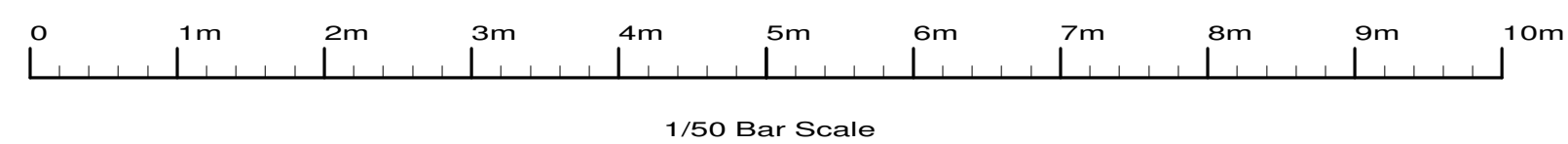

Proposed First Floor Plan

These plans have been produced to a recognized scale and a standard paper size, both shown in the title block. If you have received this drawing as a pdf or similar file type, please check when printing that you have an accurately sized drawing using the scale bar provided.



Revisions : C. Re Title B. Info change A. Info change		Apr 2022 Mar 2022 Dec 2021
Site 23 Lewes Way, Croxley Green, Rickmansworth, WD3 3SN.		
Client Mr & Mrs Hannington		
Detail Proposed Plan		
Scale	1/50	Drawing Number
Date	24/06/20	3879/ 8C
Drawn by	JAS	Size A1
F.J. Thompson & Co  Old Kings Arms 30 Church Street Rickmansworth Hertfordshire WD3 1DJ Tel 01923 720277 Fax 01923 772910 email: surveys@fjthompson.co.uk		

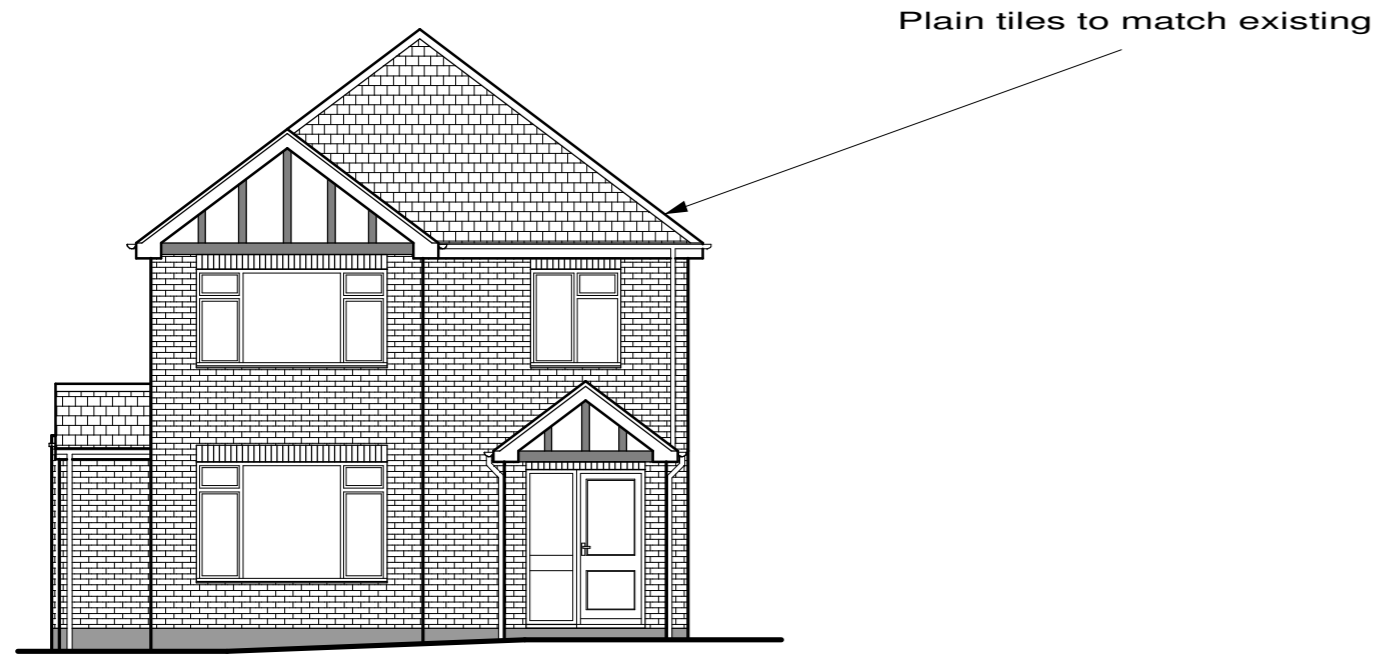

Proposed Front Elevation

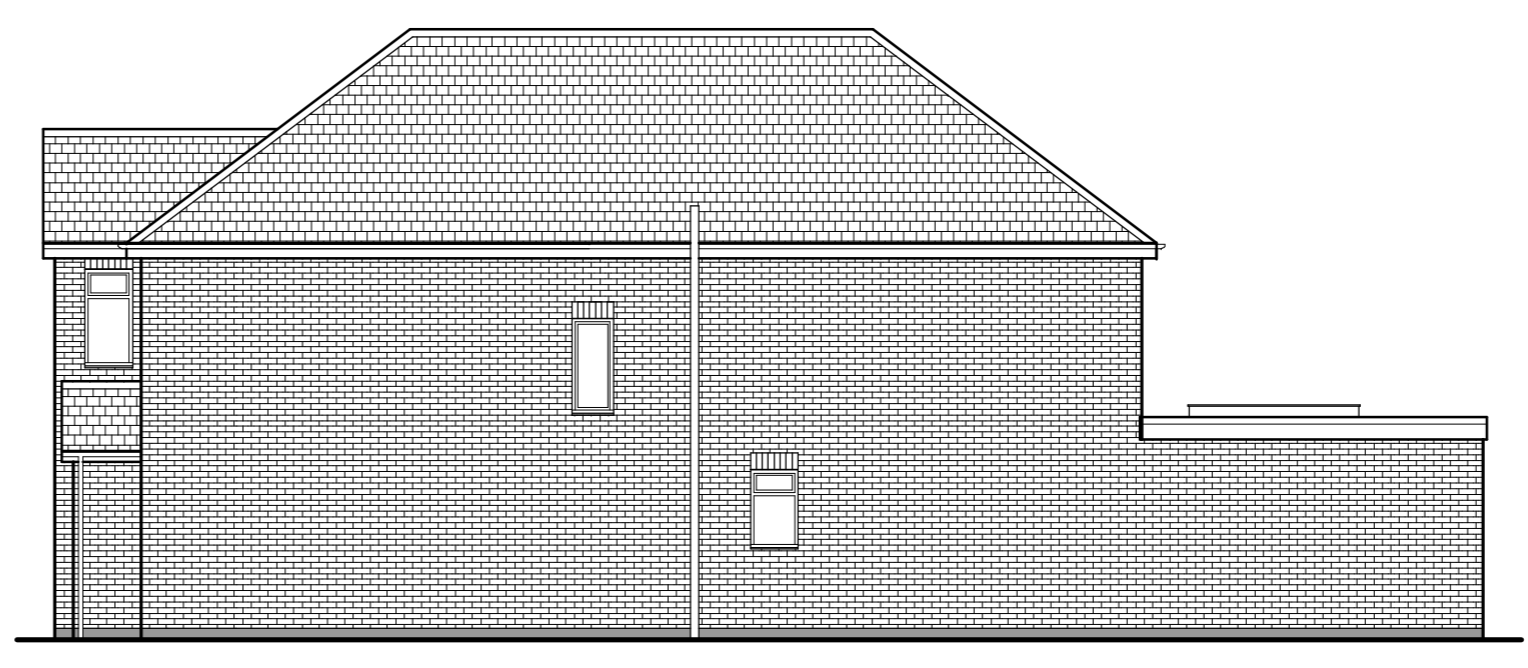

Proposed Right Side Elevation

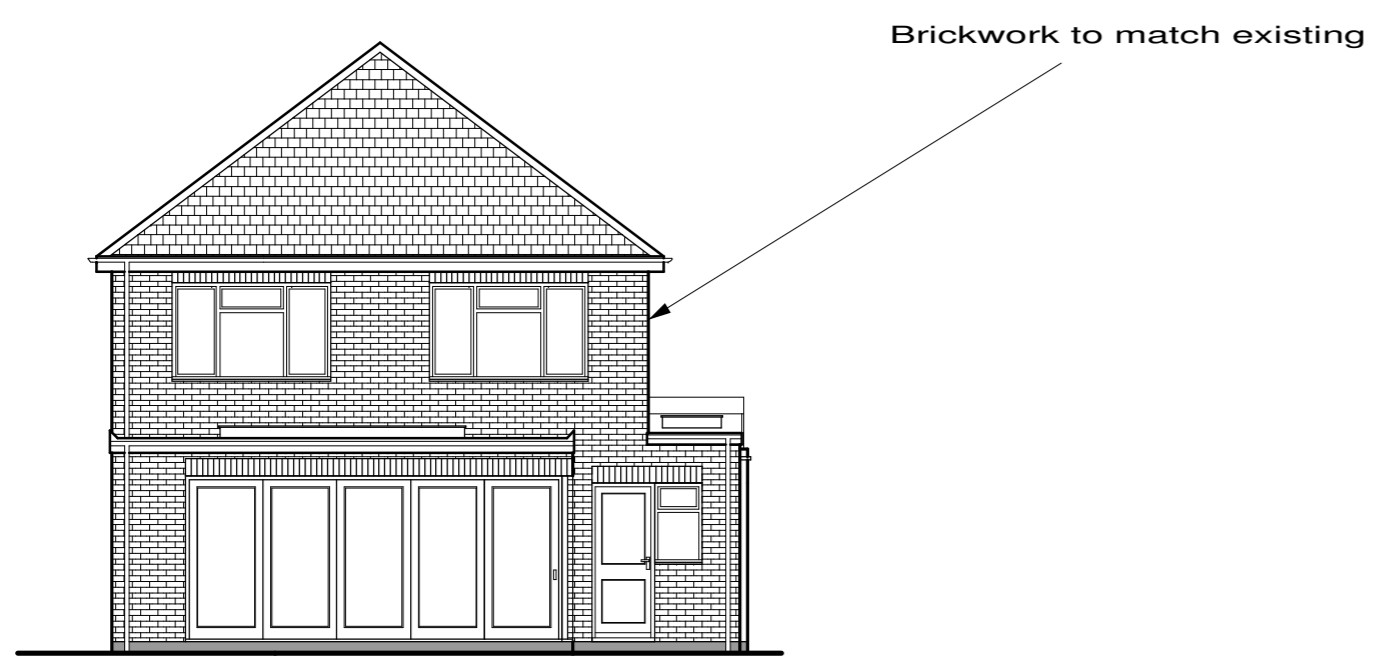

Proposed Rear Elevation

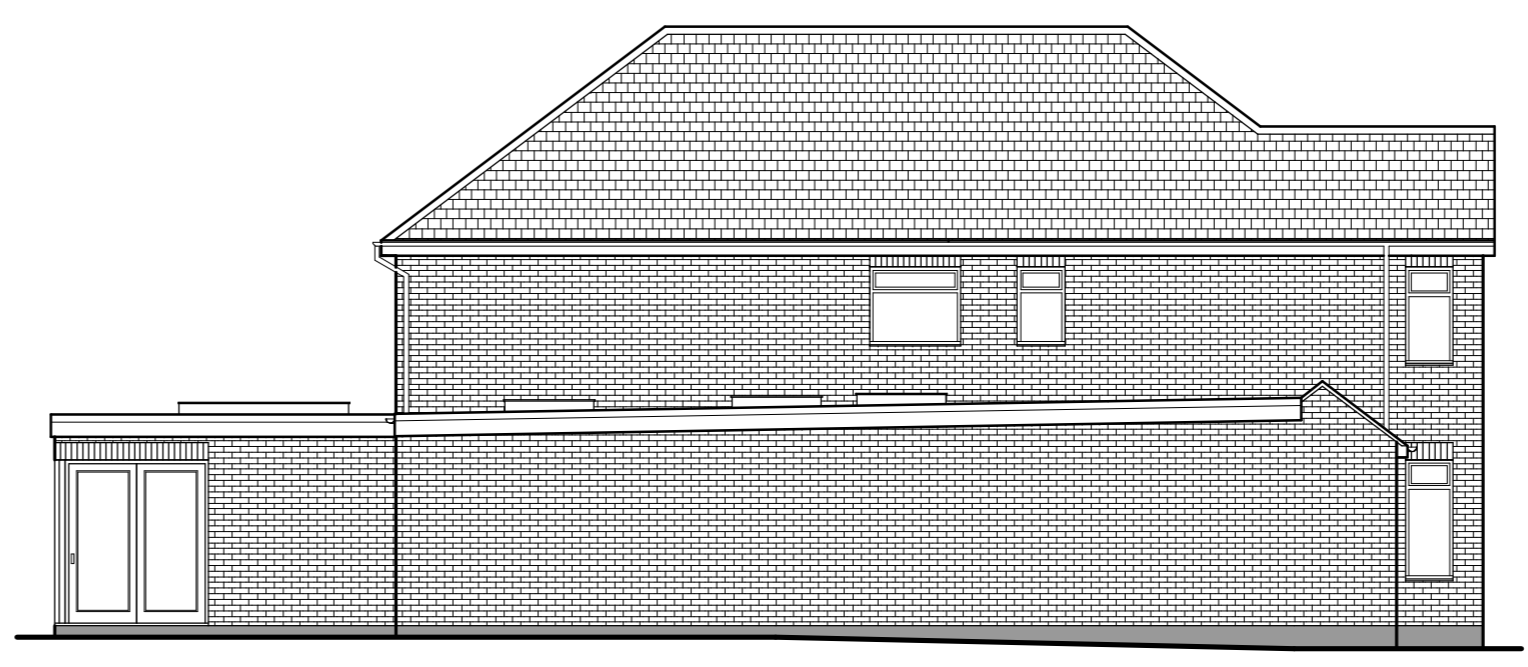

Proposed Left Side Elevation

These plans have been produced to a recognized scale and a standard paper size, both shown in the title block. If you have received this drawing as a pdf or similar file type, please check when printing that you have an accurately sized drawing using the scale bar provided.

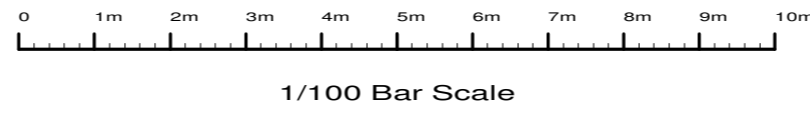

Revision:	D. Retitle	Apr 2022
	C. Info change	Mar 2022
	B. Design change	Dec 2021
	A. Design change	Jul 2020

Site
**23 Lewes Way,
 Croxley Green,
 Rickmansworth, WD3 3SN.**

Client
Mr & Mrs Hannington

Detail
Proposed Elevations

Scale	1/100	Drawing Number
Date	24/06/20	3879/ 9D
Drawn by	JAS	

F.J. Thompson & Co



Tel 01923 720277
 Fax 01923 772910
 email: surveys@fjthompson.co.uk

Old Kings Arms
 30 Church Street
 Rickmansworth
 Hertfordshire
 WD3 1DJ



Pre Existing Front Elevations



Proposed Front Elevations

These plans have been produced to a recognized scale and a standard paper size, both shown in the title block. If you have received this drawing as a pdf or similar file type, please check when printing that you have an accurately sized drawing using the scale bar provided.

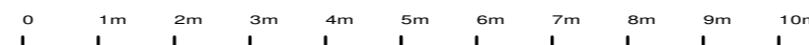

1/100 Bar Scale

Revision: A, Retitle Apr 2022

Site		23 Lewes Way, Croxley Green, Rickmansworth, WD3 3SN.	
Client		Mr & Mrs Hannington	
Detail		Street Scene	
Scale	1/100	Drawing Number	
Date	23/03/22	3879/ 11A	
Drawn by	JAS		
F.J. Thompson & Co			
		Old Kings Arms 30 Church Street Rickmansworth Hertfordshire WD3 1DJ	
		Tel 01923 720277 Fax 01923 772910 email: surveys@fjthompson.co.uk	

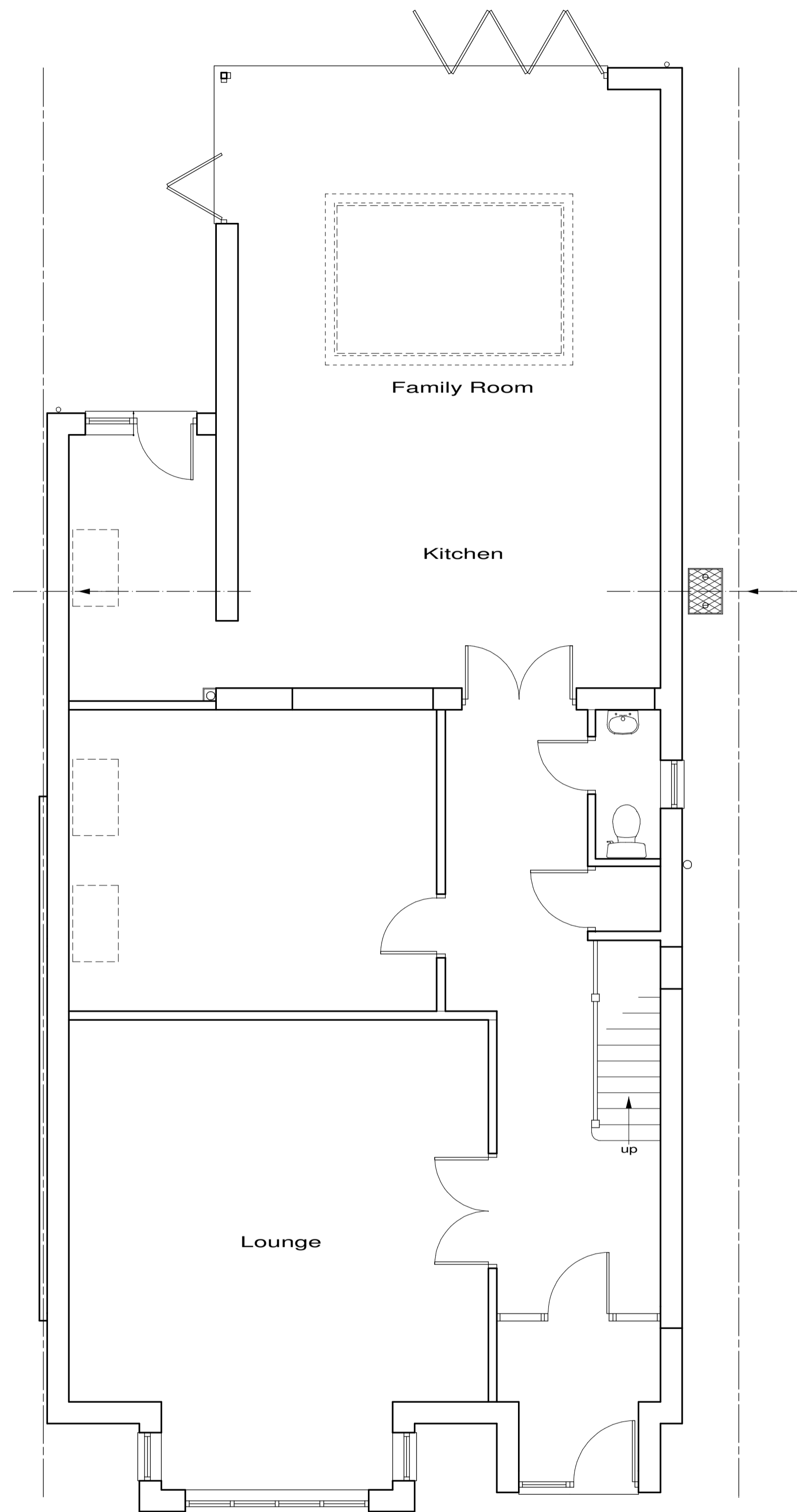

Previously Approved Ground Floor Plan

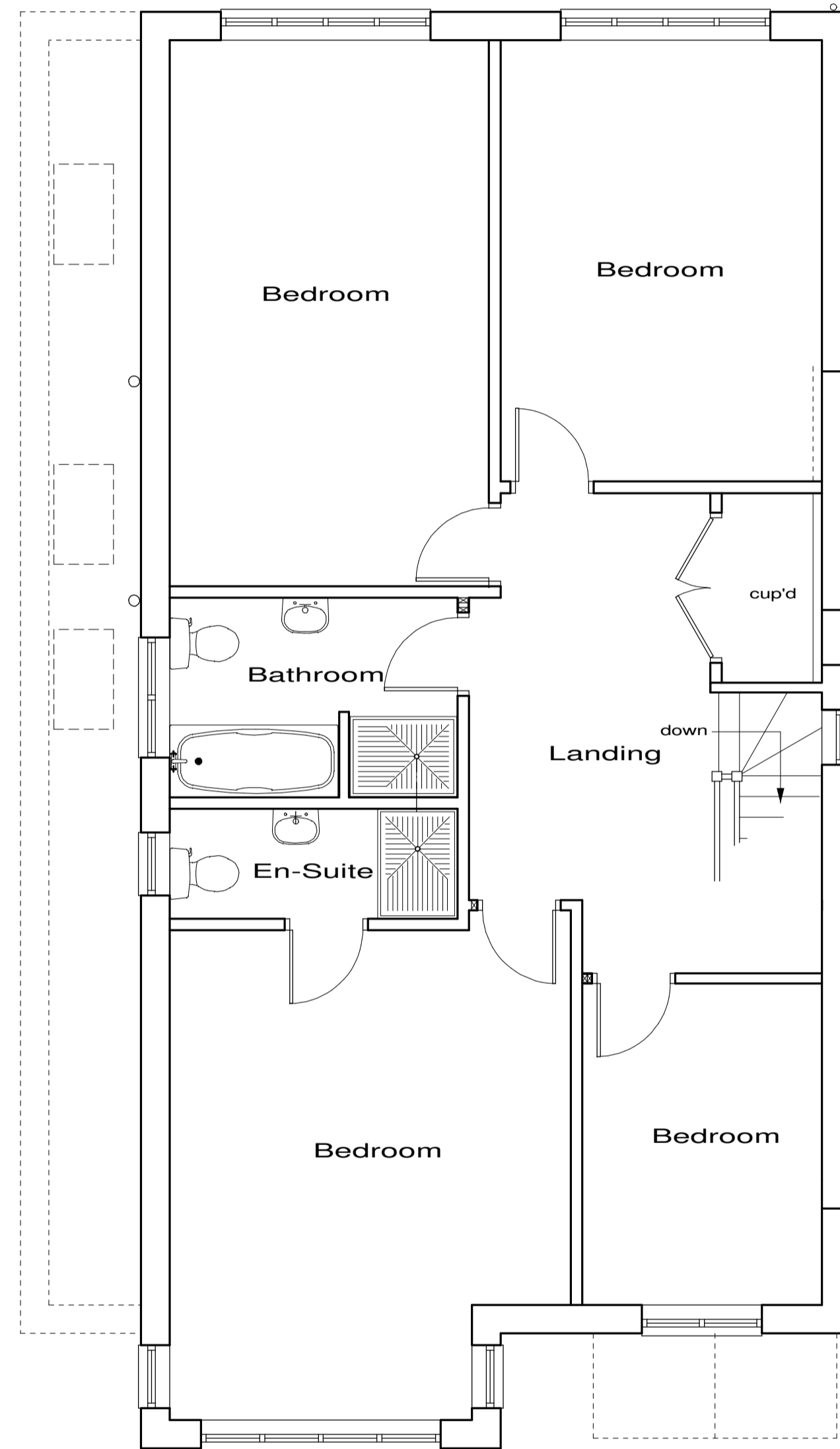

Previously Approved First Floor Plan

**Plans approved under
Ref 18/1680/FUL
For supporting application only**

These plans have been produced to a recognized scale and a standard paper size, both shown in the title block. If you have received this drawing as a pdf or similar file type, please check when printing that you have an accurately sized drawing using the scale bar provided.



Revisions :	
Site	23 Lewes Way, Croxley Green, Rickmansworth, WD3 3SN.
Client	Mr & Mrs Hannington
Detail	Previously Approved Plans
Scale	1/50
Date	12/04/22
Drawn by	JAS
Size	A1
Drawing Number	3879/ 12
F.J. Thompson & Co  Old Kings Arms 30 Church Street Rickmansworth Hertfordshire WD3 1DJ Tel 01923 720277 Fax 01923 772910 email: surveys@fjthompson.co.uk	

**Plans approved under
Ref 18/1680/FUL
For supporting application only**

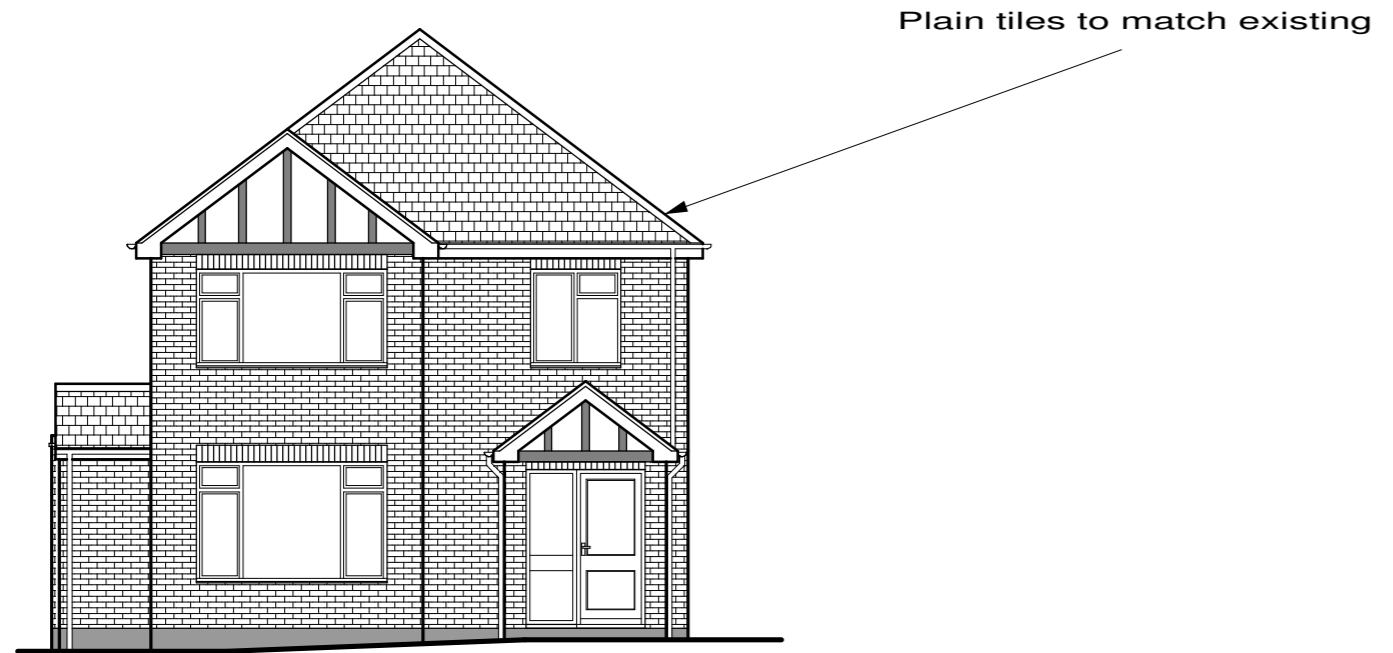

Previously Approved Front Elevation

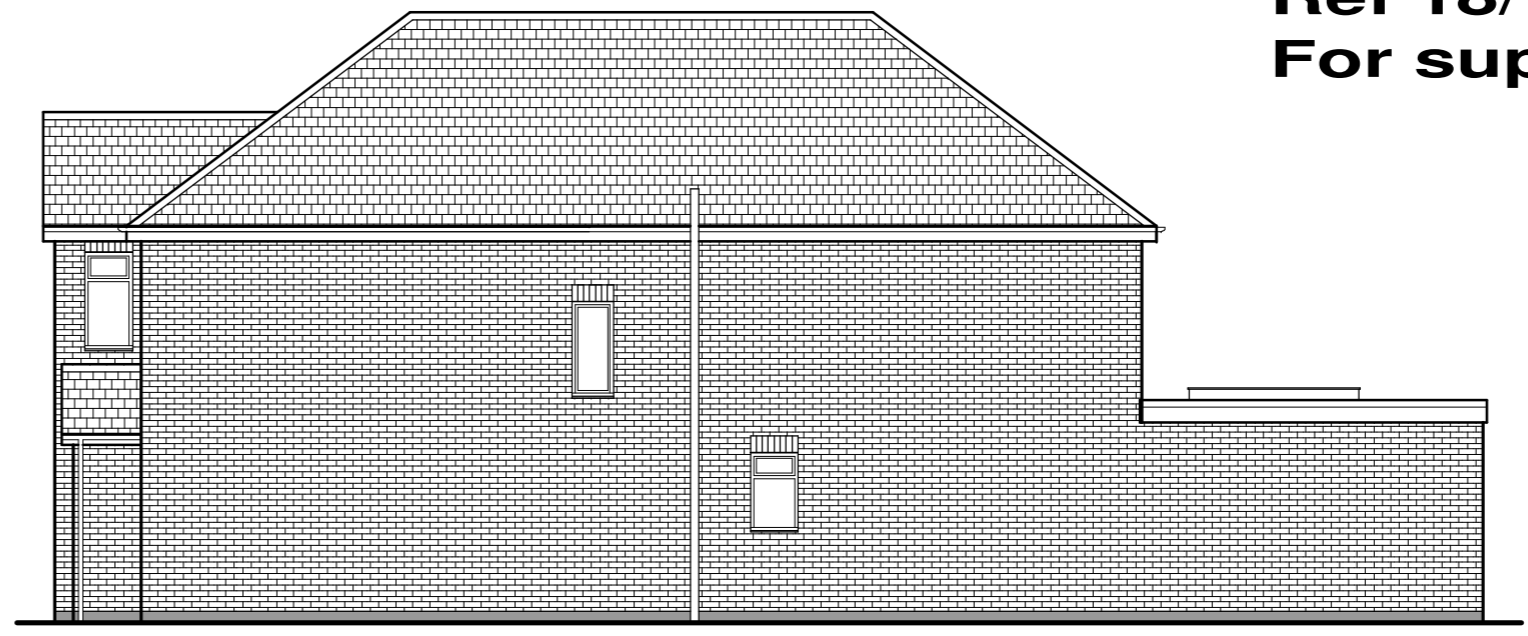

Previously Approved Right Side Elevation

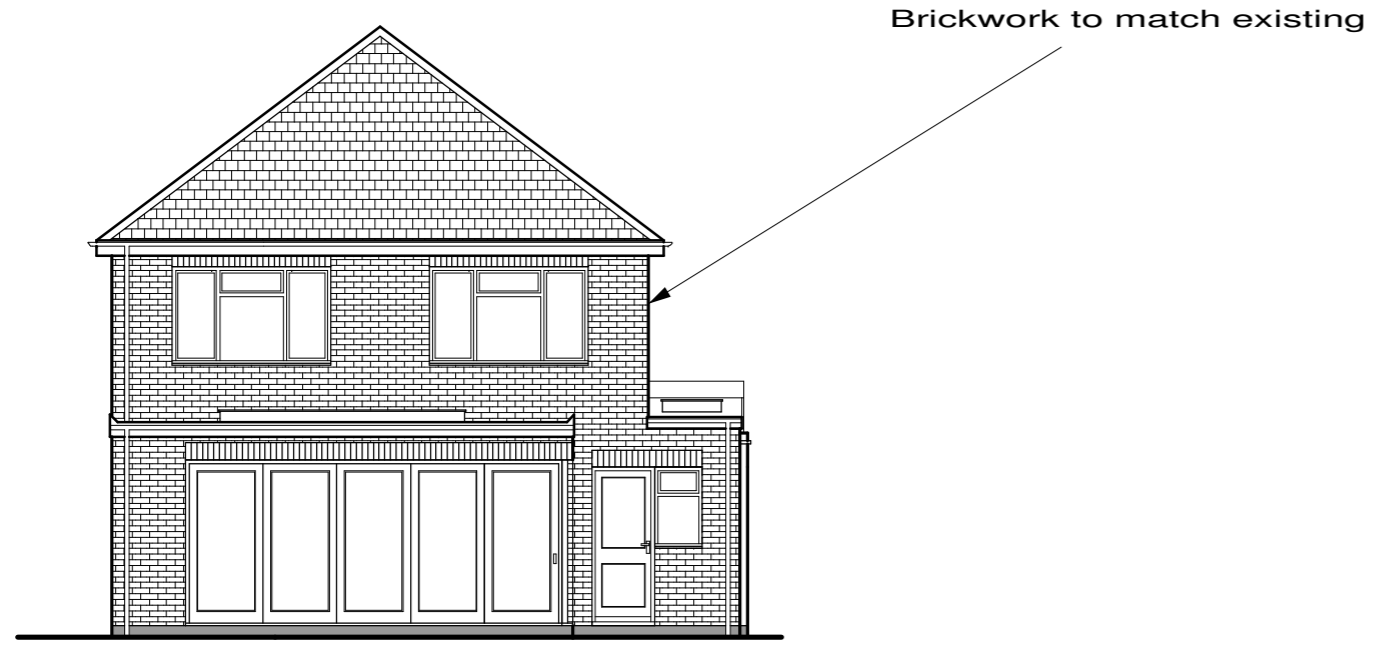

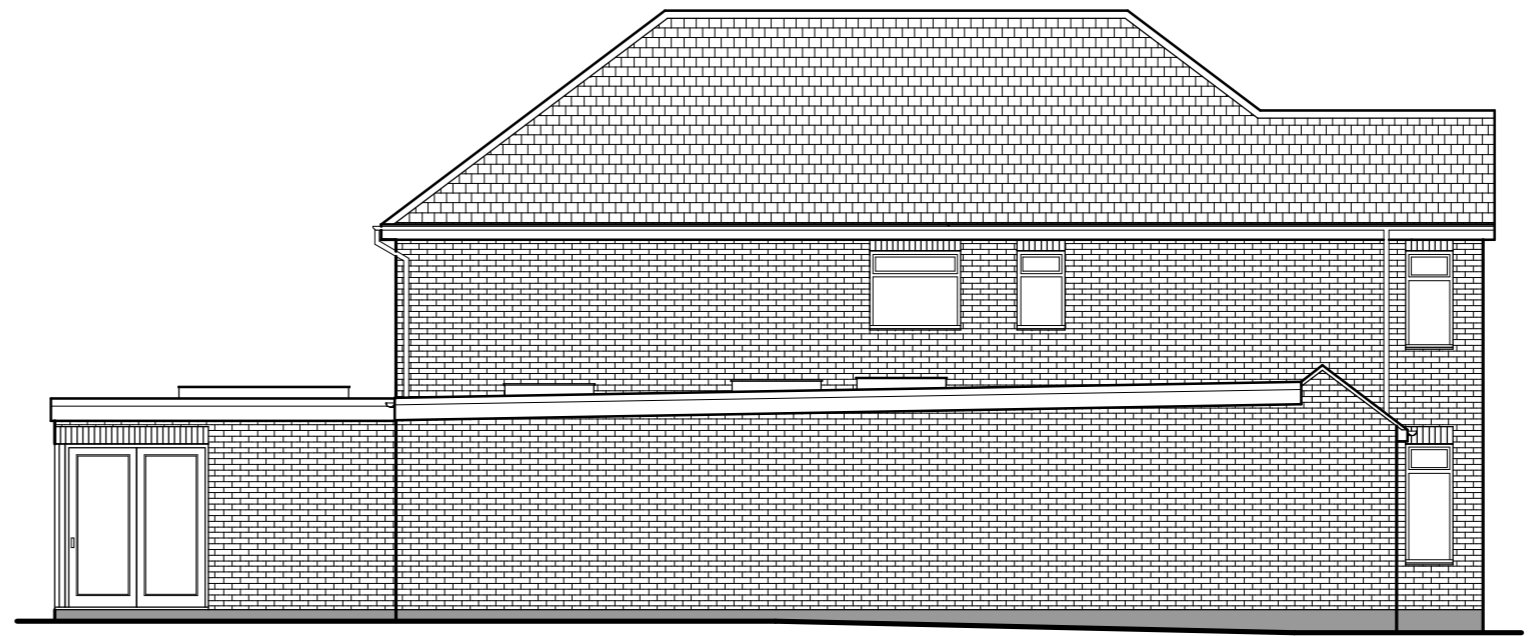

Previously Approved Rear Elevation

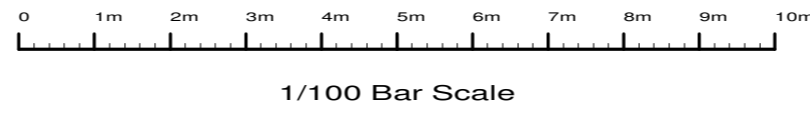

Previously Approved Left Side Elevation

These plans have been produced to a recognized scale and a standard paper size, both shown in the title block. If you have received this drawing as a pdf or similar file type, please check when printing that you have an accurately sized drawing using the scale bar provided.



Revision:	
Site	23 Lewes Way, Croxley Green, Rickmansworth, WD3 3SN.
Client	Mr & Mrs Hannington
Detail	Previously Approved Elevations
Scale	1/100
Date	12/04/22
Drawn by	JAS
Size	A2
Drawing Number	3879/ 13
F.J. Thompson & Co	
	Tel 01923 720277 Fax 01923 772910 email: surveys@fjthompson.co.uk
Old Kings Arms 30 Church Street Rickmansworth Hertfordshire WD3 1DJ	