

Do not scale off this drawing. All dimensions to be verified on-site prior to construction and any discrepancies to be reported.
All dimensions in millimeters unless stated

Notes

1. This drawing is representative of design intent only and to be read in conjunction with other plans, elevations, details, schedules & ff&e specifications where applicable.
2. Refer to the architect's drawings for base building setout information. All substrate, fixing details to be as architects and structural engineers specifications.
3. All services shown ie. mechanical, electrical, lighting, fire, security, facade, catering and AV are indicative only. Please read in conjunction with the consultant drawings, details & specifications where applicable.
4. The contractor is to supply, for designers approval, shop drawings and setting out rods to fully illustrate methods of construction of all millwork, casegoods, cabinetry, joinery work and other specialist finishes and features. Contractor to supply samples for designers approval prior to manufacture.
5. Contractor to ensure that all works comply with relevant national and / or local authority statutory requirements and in accordance with local building control and codes of practice. Ensure appropriate certifications are provided where required.
6. In advance of construction the contractor must confirm that the interior fitout is achievable together with the installed services and built structure.
7. All dimensions are to finished face unless noted otherwise.
8. Minimum fixing zone has been indicated but may increase subject to construction details by others. Any effect on the design intent needs to be communicated with the Interior Designers for review and comment.

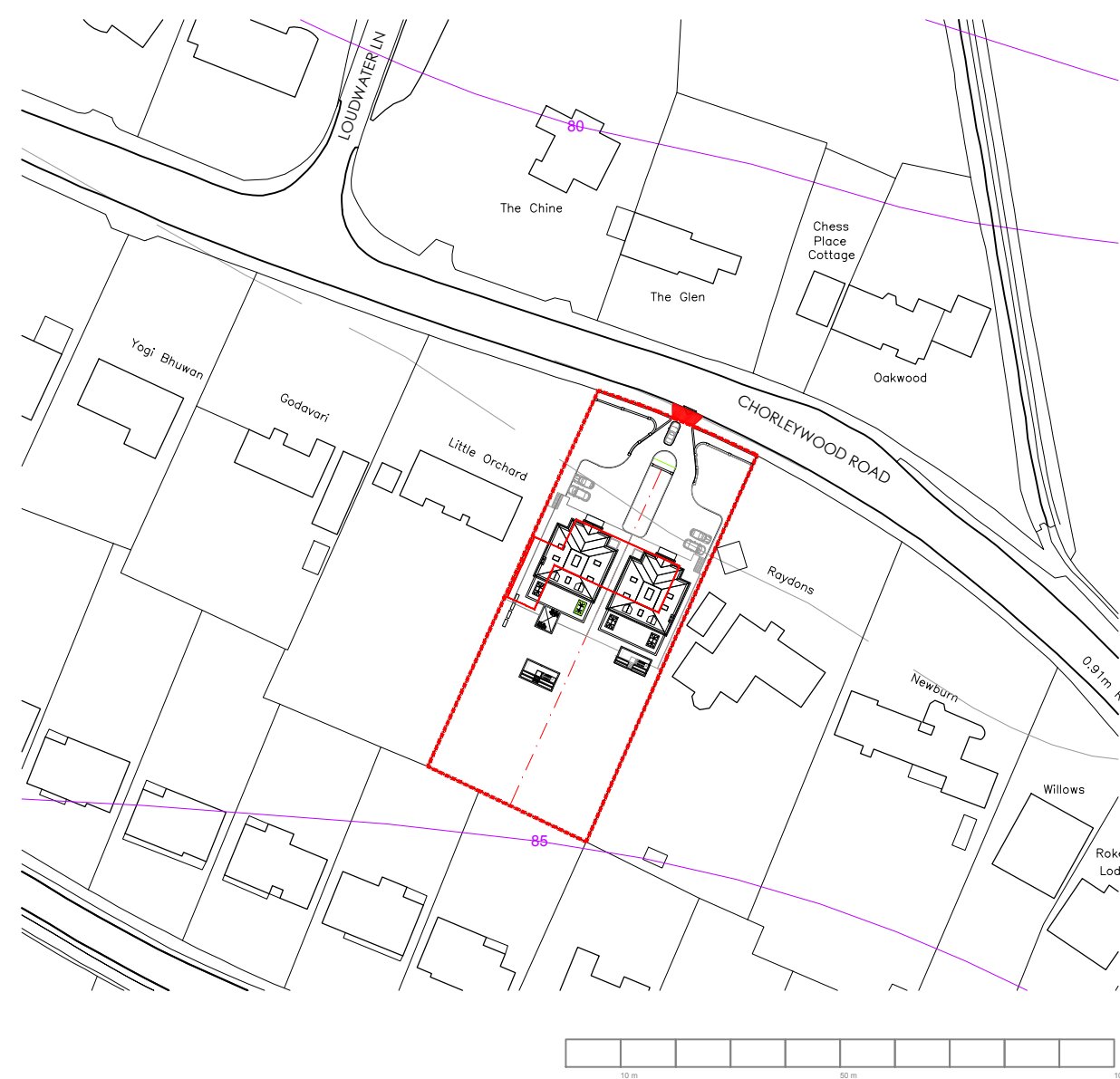

A Drop Kerb 17.05.2021
- First Issue dd.mm.yy

Client
Mr Saher Khan

Job No - Project
R038 -Vivikt
Chorleywood Road WD3 4EP

Drawing Title
Location Plan

Drawing No E100 Rev - Scale @ A3 1:1250



KOTAK



Do not scale off this drawing. All dimensions to be verified on-site prior to construction and any discrepancies to be reported. All dimensions in millimeters unless stated

Notes

1. This drawing is representative of design intent only and to be read in conjunction with other plans, elevations, details, schedules & ff&e specifications where applicable.
2. Refer to the architect's drawings for base building setout information. All substrate, fixing details to be as architects and structural engineers specifications.
3. All services shown ie. mechanical, electrical, lighting, fire, security, facade, catering and AV are indicative only. Please read in conjunction with the consultant drawings, details & specifications where applicable.
4. The contractor is to supply, for designers approval, shop drawings and setting out rods to fully illustrate methods of construction of all millwork, casegoods, cabinetry, joinery work and other specialist finishes and features. Contractor to supply samples for designers approval prior to manufacture.
5. Contractor to ensure that all works comply with relevant national and / or local authority statutory requirements and in accordance with local building control and codes of practice. Ensure appropriate certifications are provided where required.
6. In advance of construction the contractor must confirm that the interior fitout is achievable together with the installed services and built structure.
7. All dimensions are to finished face unless noted otherwise.
8. Minimum fixing zone has been indicated but may increase subject to construction details by others. Any effect on the design intent needs to be communicated with the Interior Designers for review and comment.

A	Drop Kerb	17.05.21
-	First Issue	30.04.21

Client
Mr Saher Khan

Job No - Project
R038 -Vivikt
Chorleywood Road WD3 4EP

Drawing Title
Proposed Site Plan

Drawing No	Rev	Scale @ A3
E101	A	1:500



KOTAK

NOTES
 Drawings for planning purposes only
 and not for construction.

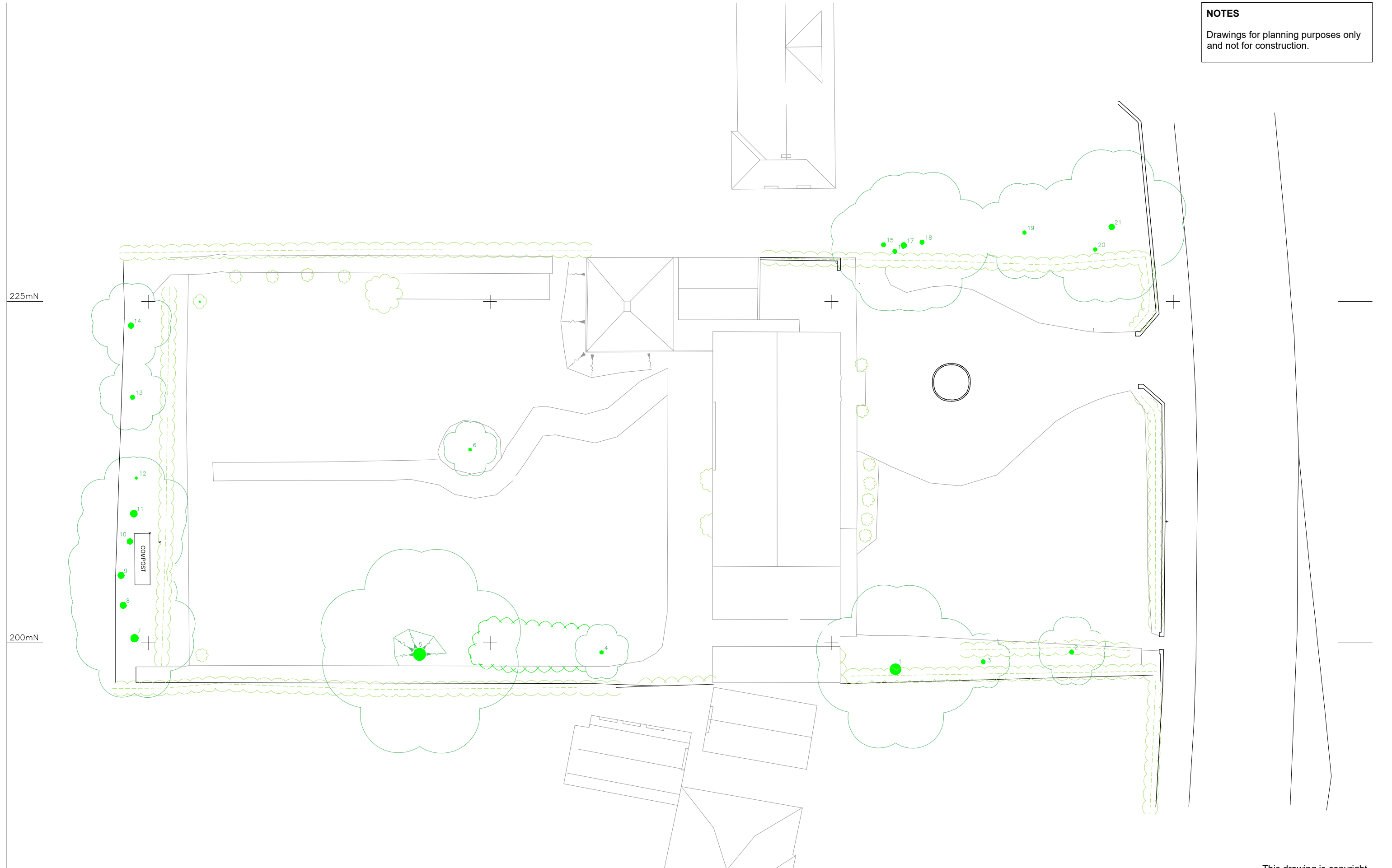

APPLICATION

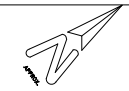
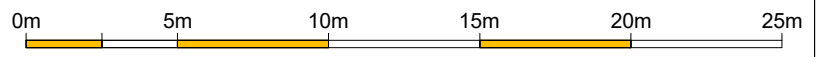
	The Busworks United house North Road London N7 9DP England		Job No. 16/CWV	Job CHORLEY WOOD Vivikt, Chorleywood road WD3 4EP England	Drawing EXISTING SITE PLAN	Drawing No. CWV/EX/400	Revision		 SCALE 1:250
			Date 08/06/2017			Drn IM	Chk BK		

This drawing is copyright
 USL Architects.

NOTES
 Drawings for planning purposes only
 and not for construction.

475mE

GROUND FLOOR

FIRST FLOOR

225mN

225mN

200mN

200mN

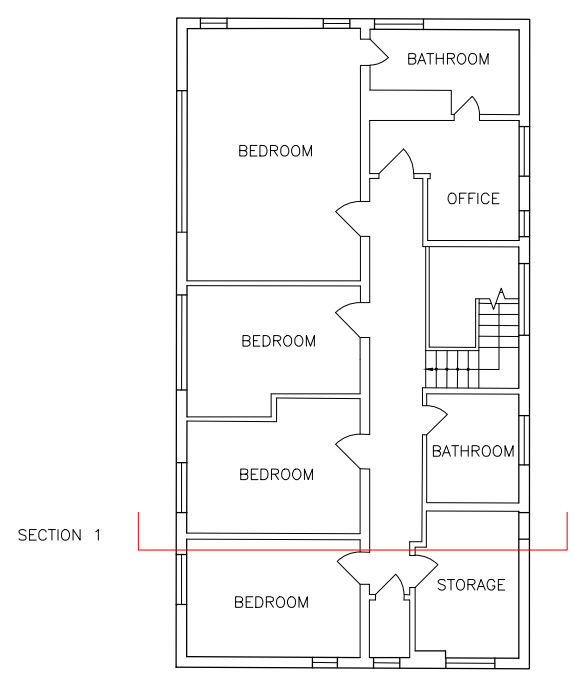
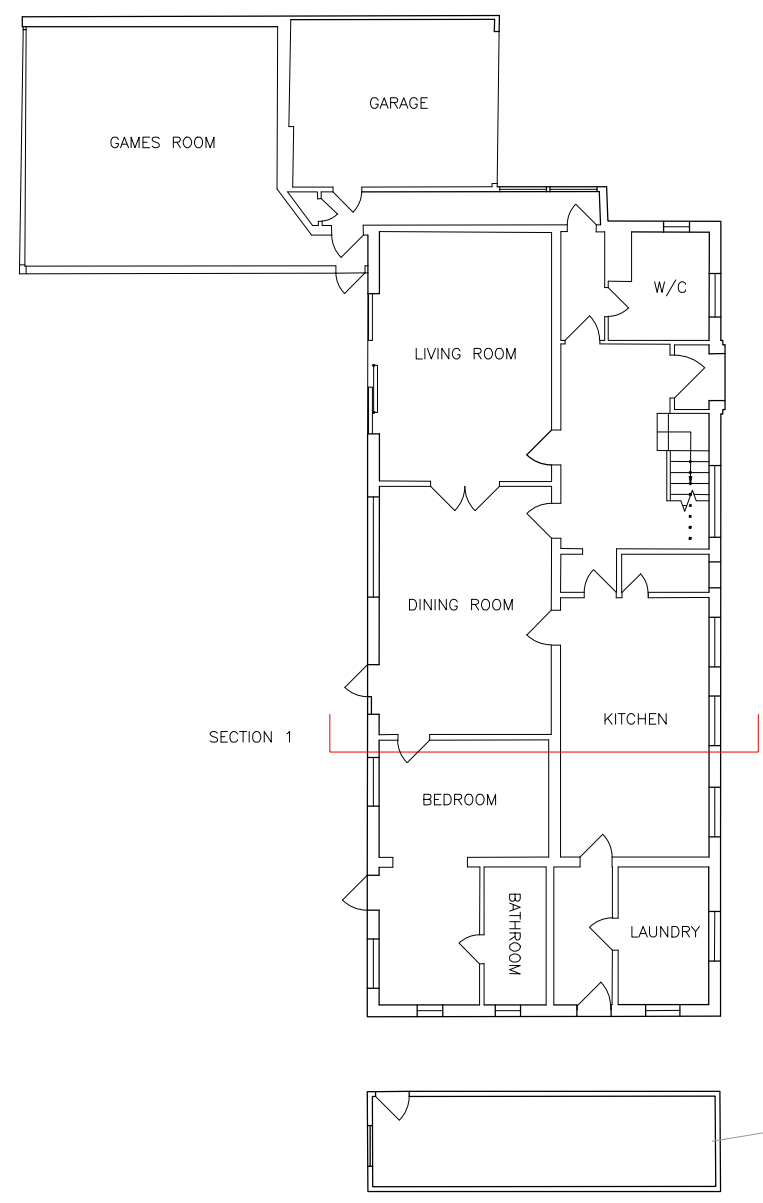

APPLICATION

This drawing is copyright
 USL Architects.

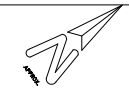
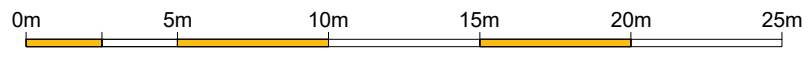
	The Busworks United house North Road London N7 9DP England	Job No.	16/CWV	Job CHORLEY WOOD Vivikt, Chorleywood road WD3 4EP England	Drawing EXISTING GROUND FLOOR & FIRST FLOOR	Drawing No.	CWV/EX/100		 SCALE 1:250		
		Date	08/06/2017			Drn	IM			Chk	BK

NOTES
 Drawings for planning purposes only
 and not for construction.

ELEVATION 1

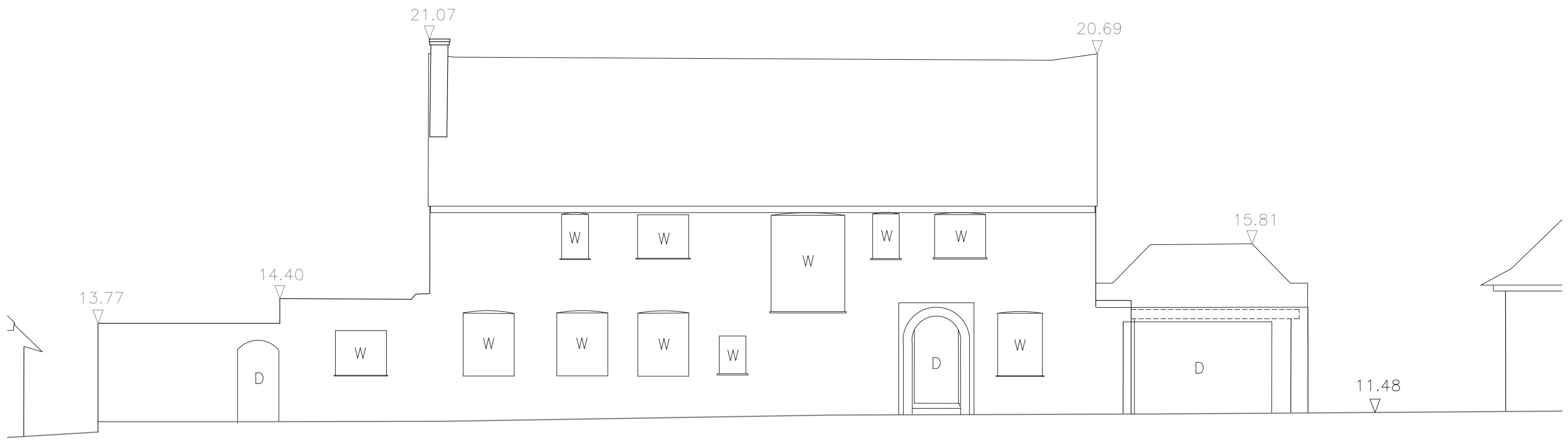

APPLICATION

This drawing is copyright
 USL Architects.

	The Busworks United house North Road London N7 9DP England	Job No.	Job CHORLEY WOOD Vivikt, Chorleywood road WD3 4EP England	Drawing EXISTING NORTH EAST ELEVATION (FRONT)	Drawing No.		Revision
		16/CWV			CWV/EX/201		
		Date			Drn	Chk	
		08/06/2017			IM	BK	

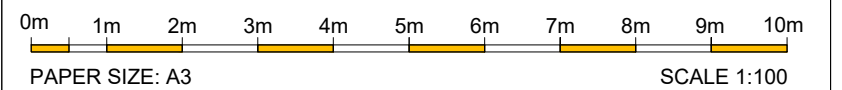

NOTES
 Drawings for planning purposes only
 and not for construction.

ELEVATION 3

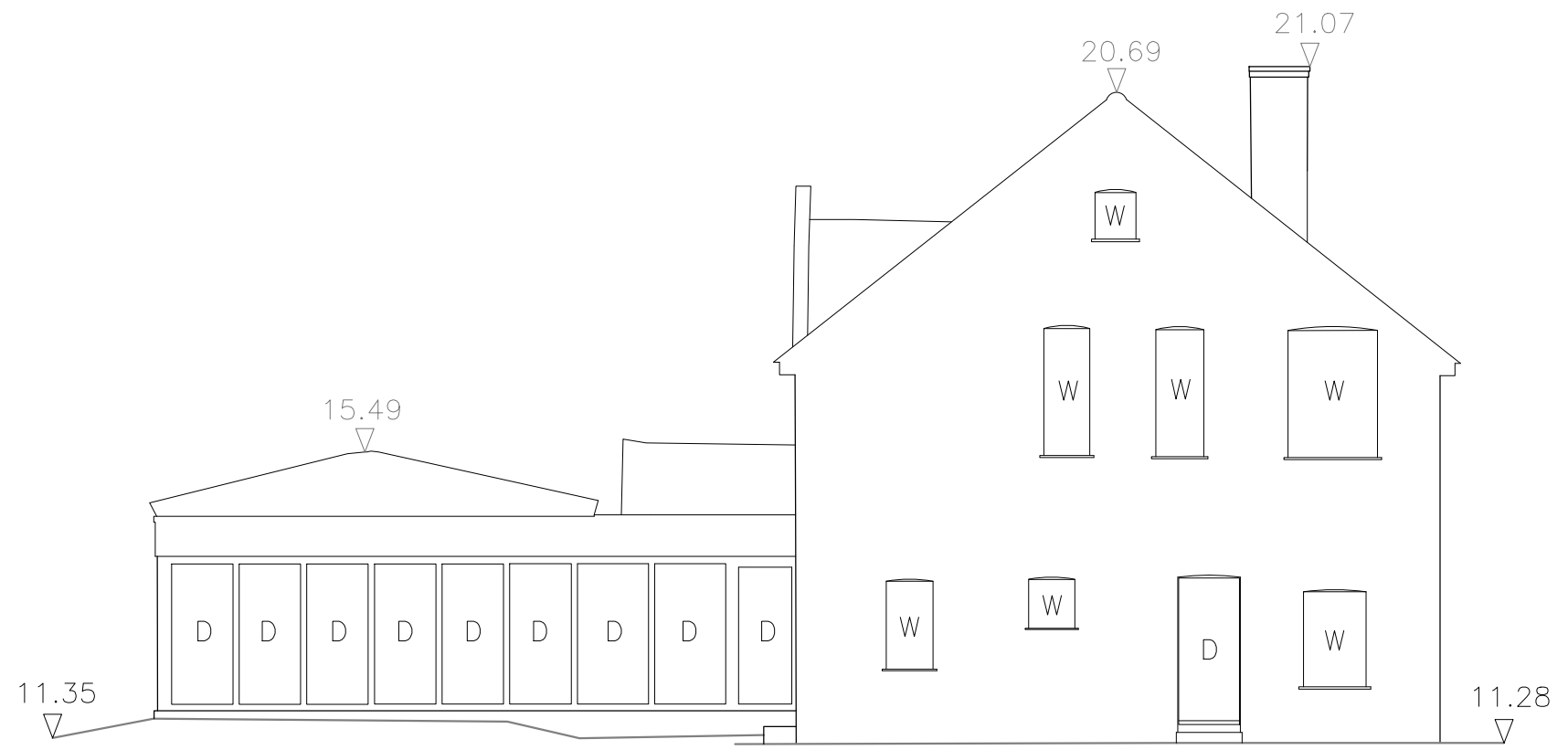

APPLICATION

This drawing is copyright
 USL Architects.

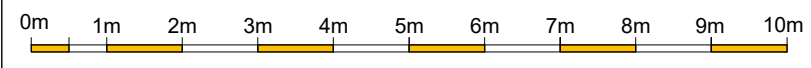
	The Busworks United house North Road London N7 9DP England	Job No.	Job	Drawing	Drawing No.	Revision	 PAPER SIZE: A3 SCALE 1:100
		16/CVV	CHORLEY WOOD	EXISTING SOUTH EAST ELEVATION (RIGHT)	CVV/EX/203		
		Date	Vivikt, Chorleywood road WD3 4EP England		Drn	Chk	
	08/06/2017			IM	BK		

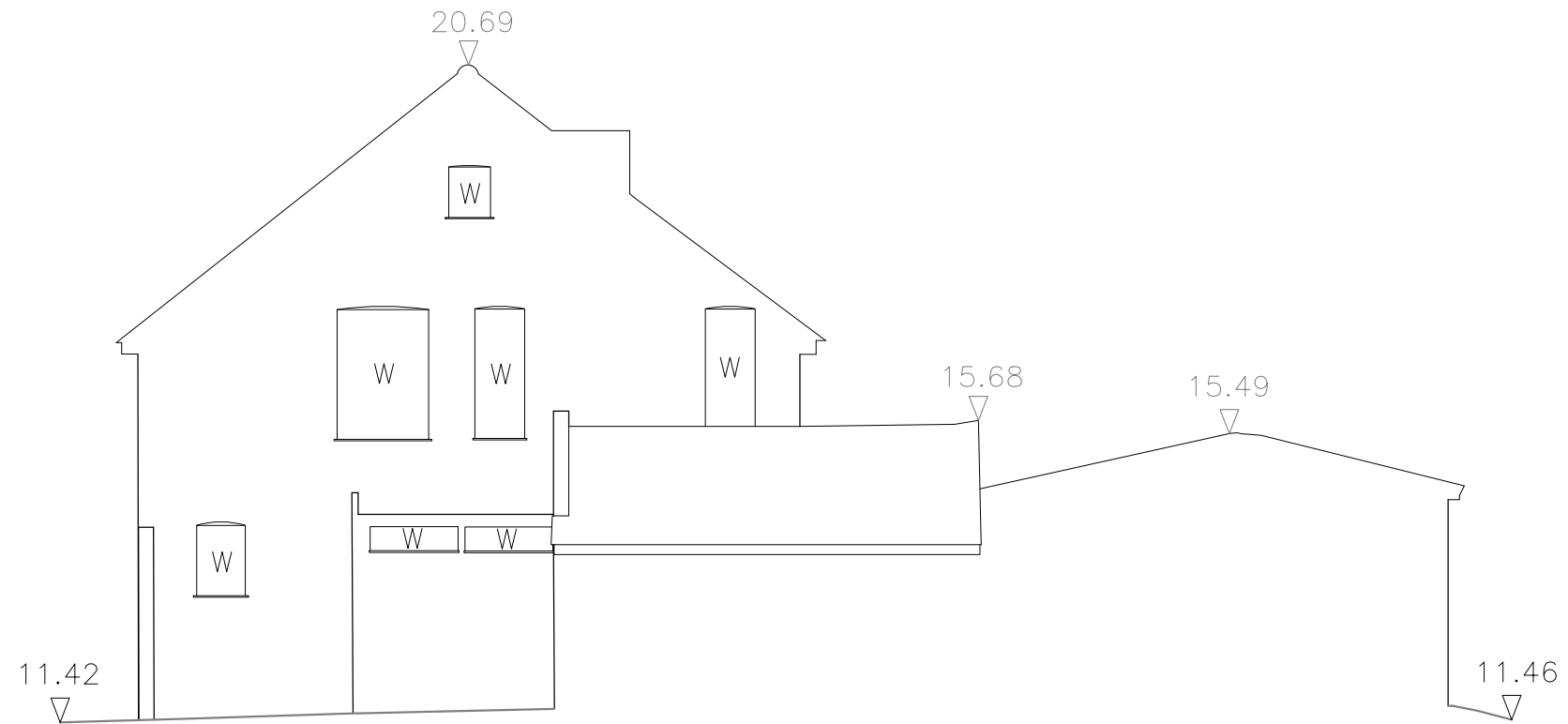

NOTES
 Drawings for planning purposes only
 and not for construction.

ELEVATION 4



APPLICATION

This drawing is copyright
 USL Architects.

	The Busworks United house North Road London N7 9DP England	Job No.	Job	Drawing	Drawing No.	Revision	 PAPER SIZE: A3 SCALE 1:100
		16/CWV	CHORLEY WOOD	EXISTING NORTH WEST	CWV/EX/204		
		Date	Vivikt, Chorleywood road WD3 4EP England	ELEVATION (LEFT)	Drm	Chk	
	08/06/2017				IM	BK	

Do not scale off this drawing. All dimensions to be verified on-site prior to construction and any discrepancies to be reported.
All dimensions in millimeters unless stated

Notes

1. This drawing is representative of design intent only and to be read in conjunction with other plans, elevations, details, schedules & ff&e specifications where applicable.
2. Refer to the architect's drawings for base building setout information. All substrate, fixing details to be as architects and structural engineers specifications.
3. All services shown ie. mechanical, electrical, lighting, fire, security, facade, catering and AV are indicative only. Please read in conjunction with the consultant drawings, details & specifications where applicable.
4. The contractor is to supply, for designers approval, shop drawings and setting out rods to fully illustrate methods of construction of all millwork, casegoods, cabinetry, joinery work and other specialist finishes and features. Contractor to supply samples for designers approval prior to manufacture.
5. Contractor to ensure that all works comply with relevant national and / or local authority statutory requirements and in accordance with local building control and codes of practice. Ensure appropriate certifications are provided where required.
6. In advance of construction the contractor must confirm that the interior fitout is achievable together with the installed services and built structure.
7. All dimensions are to finished face unless noted otherwise.
8. Minimum fixing zone has been indicated but may increase subject to construction details by others. Any effect on the design intent needs to be communicated with the Interior Designers for review and comment.

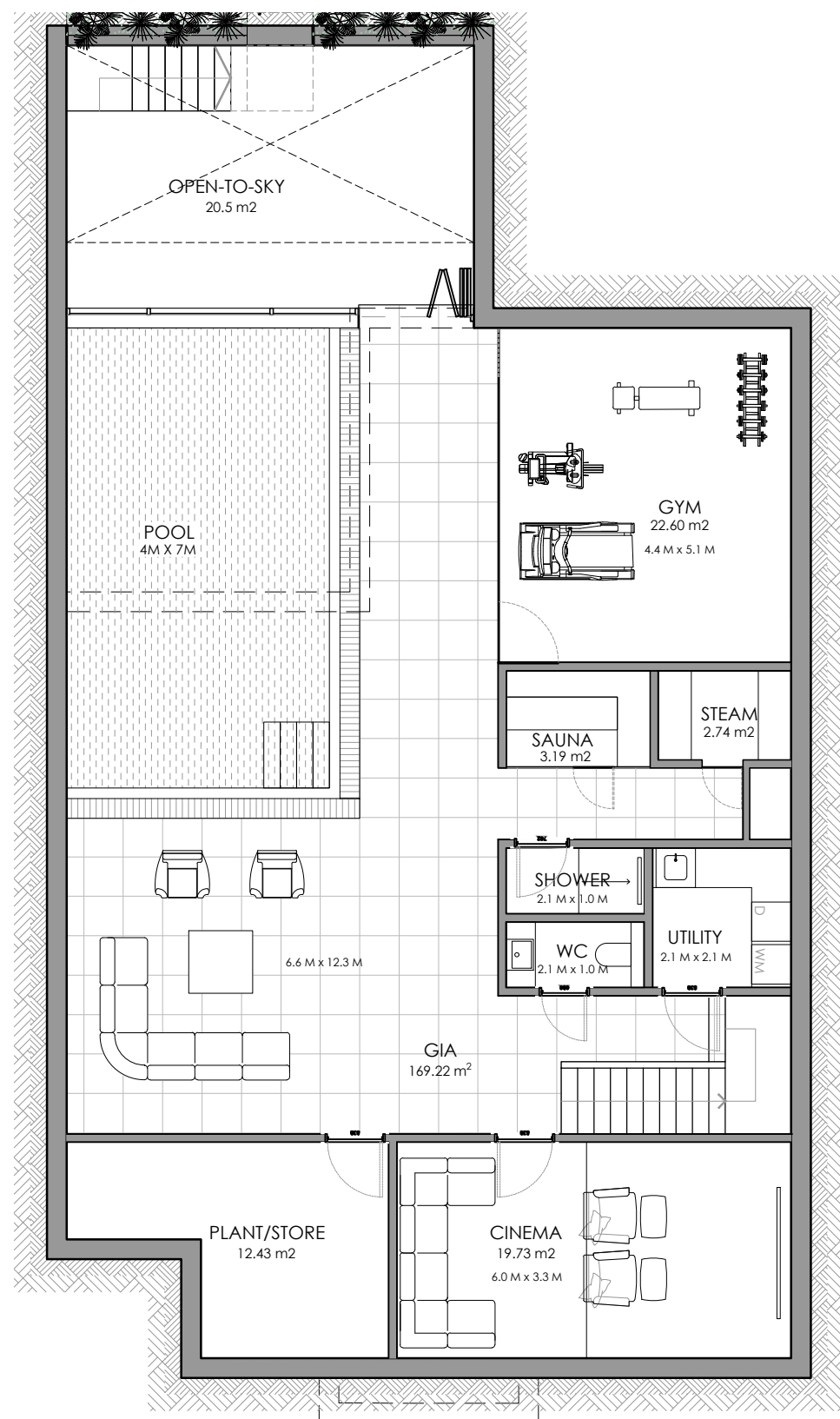

01 PLOT-1 BELOW HOUSE

Scale 1:100

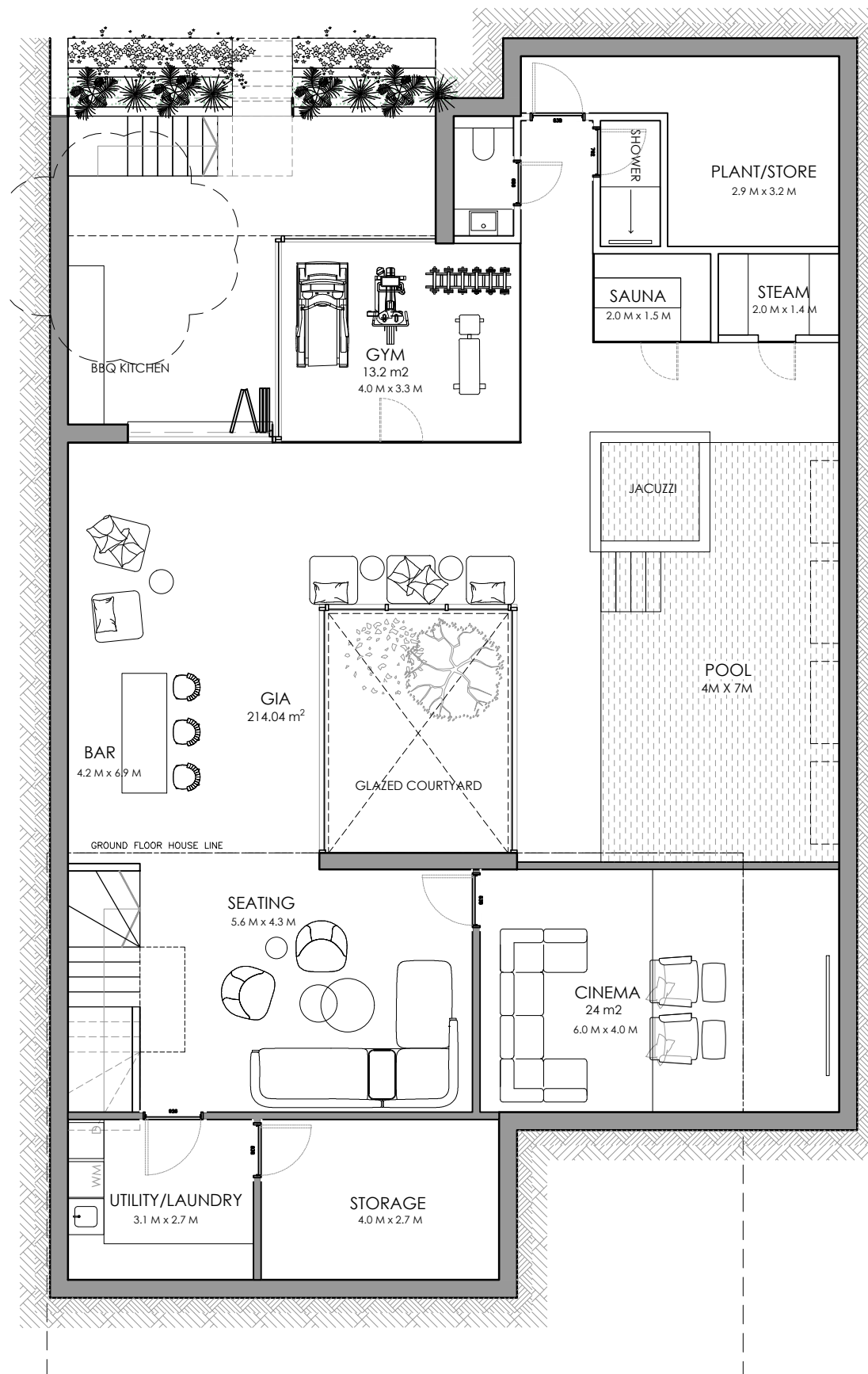

02 PLOT-2 BELOW GARDEN

Scale 1:100

First Issue 30.04.21

Client
Mr Saher Khan

Job No - Project
R038 -Vivikt
Chorleywood Road WD3 4EP

Drawing Title
Basement Floor Plan

Drawing No E102 Rev - Scale @ A3 1:100



KOTAK

A:10 Pelican Drive Harrow HA2 0FF W; www.kotakdesign.co.uk
P:+44(0) 79 0309 0079 E:info@kotakdesign.co.uk
© Copyright Kotak Design. Do not reproduce

Do not scale off this drawing. All dimensions to be verified on-site prior to construction and any discrepancies to be reported.
All dimensions in millimeters unless stated

Notes

1. This drawing is representative of design intent only and to be read in conjunction with other plans, elevations, details, schedules & ff&e specifications where applicable.
2. Refer to the architect's drawings for base building setout information. All substrate, fixing details to be as architects and structural engineers specifications.
3. All services shown i.e. mechanical, electrical, lighting, fire, security, facade, catering and AV are indicative only. Please read in conjunction with the consultant drawings, details & specifications where applicable.
4. The contractor is to supply, for designers approval, shop drawings and setting out rods to fully illustrate methods of construction of all millwork, casegoods, cabinetry, joinery work and other specialist finishes and features. Contractor to supply samples for designers approval prior to manufacture.
5. Contractor to ensure that all works comply with relevant national and / or local authority statutory requirements and in accordance with local building control and codes of practice. Ensure appropriate certifications are provided where required.
6. In advance of construction the contractor must confirm that the interior fitout is achievable together with the installed services and built structure.
7. All dimensions are to finished face unless noted otherwise.
8. Minimum fixing zone has been indicated but may increase subject to construction details by others. Any effect on the design intent needs to be communicated with the Interior Designers for review and comment.

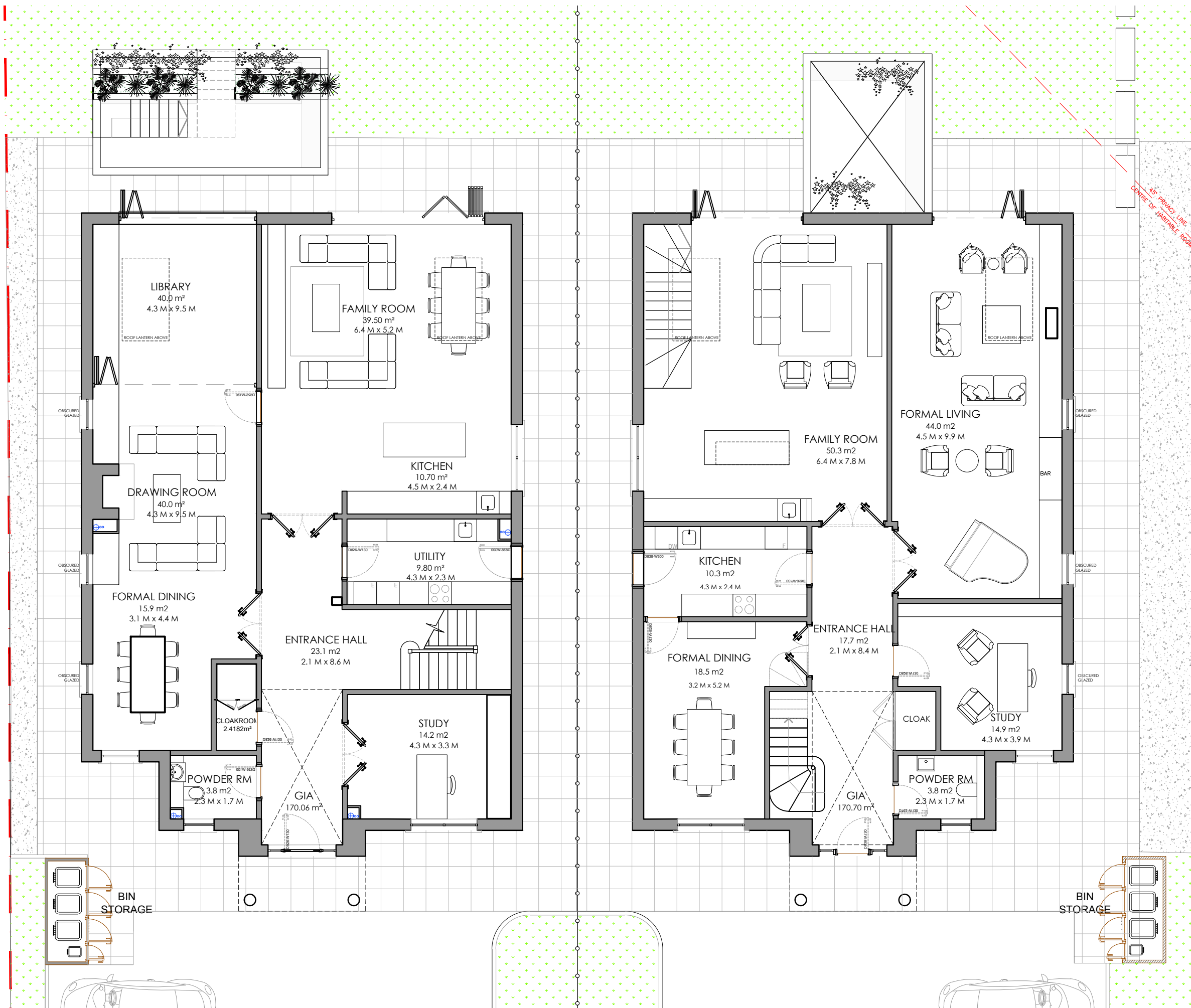

First Issue 30.04.21

Client
Mr Saher Khan

Job No - Project
R038 -Vivikt
Chorleywood Road WD3 4EP

Drawing Title
Ground Floor Plan

Drawing No E103 Rev - Scale @ A3 1:100

KOTAK

A:10 Pelican Drive Harrow HA2 0FF W; www.kotakdesign.co.uk
P:+44(0) 79 0309 0079 E:info@kotakdesign.co.uk
© Copyright Kotak Design. Do not reproduce



Do not scale off this drawing. All dimensions to be verified on-site prior to construction and any discrepancies to be reported.
All dimensions in millimeters unless stated

Notes

1. This drawing is representative of design intent only and to be read in conjunction with other plans, elevations, details, schedules & ff&e specifications where applicable.
2. Refer to the architect's drawings for base building setout information. All substrate, fixing details to be as architects and structural engineers specifications.
3. All services shown ie. mechanical, electrical, lighting, fire, security, facade, catering and AV are indicative only. Please read in conjunction with the consultant drawings, details & specifications where applicable.
4. The contractor is to supply, for designers approval, shop drawings and setting out rods to fully illustrate methods of construction of all millwork, casegoods, cabinetry, joinery work and other specialist finishes and features. Contractor to supply samples for designers approval prior to manufacture.
5. Contractor to ensure that all works comply with relevant national and / or local authority statutory requirements and in accordance with local building control and codes of practice. Ensure appropriate certifications are provided where required.
6. In advance of construction the contractor must confirm that the interior fitout is achievable together with the installed services and built structure.
7. All dimensions are to finished face unless noted otherwise.
8. Minimum fixing zone has been indicated but may increase subject to construction details by others. Any effect on the design intent needs to be communicated with the Interior Designers for review and comment.



First Issue 30.04.21

Client
Mr Saher Khan

Job No - Project
R038 -Vivikt
Chorleywood Road WD3 4EP

Drawing Title
First Floor Plan

Drawing No E104 Rev - Scale @ A3 1:100



KOTAK

Do not scale off this drawing. All dimensions to be verified on-site prior to construction and any discrepancies to be reported.
All dimensions in millimeters unless stated

Notes

1. This drawing is representative of design intent only and to be read in conjunction with other plans, elevations, details, schedules & ff&e specifications where applicable.
2. Refer to the architect's drawings for base building setout information. All substrate, fixing details to be as architects and structural engineers specifications.
3. All services shown ie. mechanical, electrical, lighting, fire, security, facade, catering and AV are indicative only. Please read in conjunction with the consultant drawings, details & specifications where applicable.
4. The contractor is to supply, for designers approval, shop drawings and setting out rods to fully illustrate methods of construction of all millwork, casegoods, cabinetry, joinery work and other specialist finishes and features. Contractor to supply samples for designers approval prior to manufacture.
5. Contractor to ensure that all works comply with relevant national and / or local authority statutory requirements and in accordance with local building control and codes of practice. Ensure appropriate certifications are provided where required.
6. In advance of construction the contractor must confirm that the interior fitout is achievable together with the installed services and built structure.
7. All dimensions are to finished face unless noted otherwise.
8. Minimum fixing zone has been indicated but may increase subject to construction details by others. Any effect on the design intent needs to be communicated with the Interior Designers for review and comment.

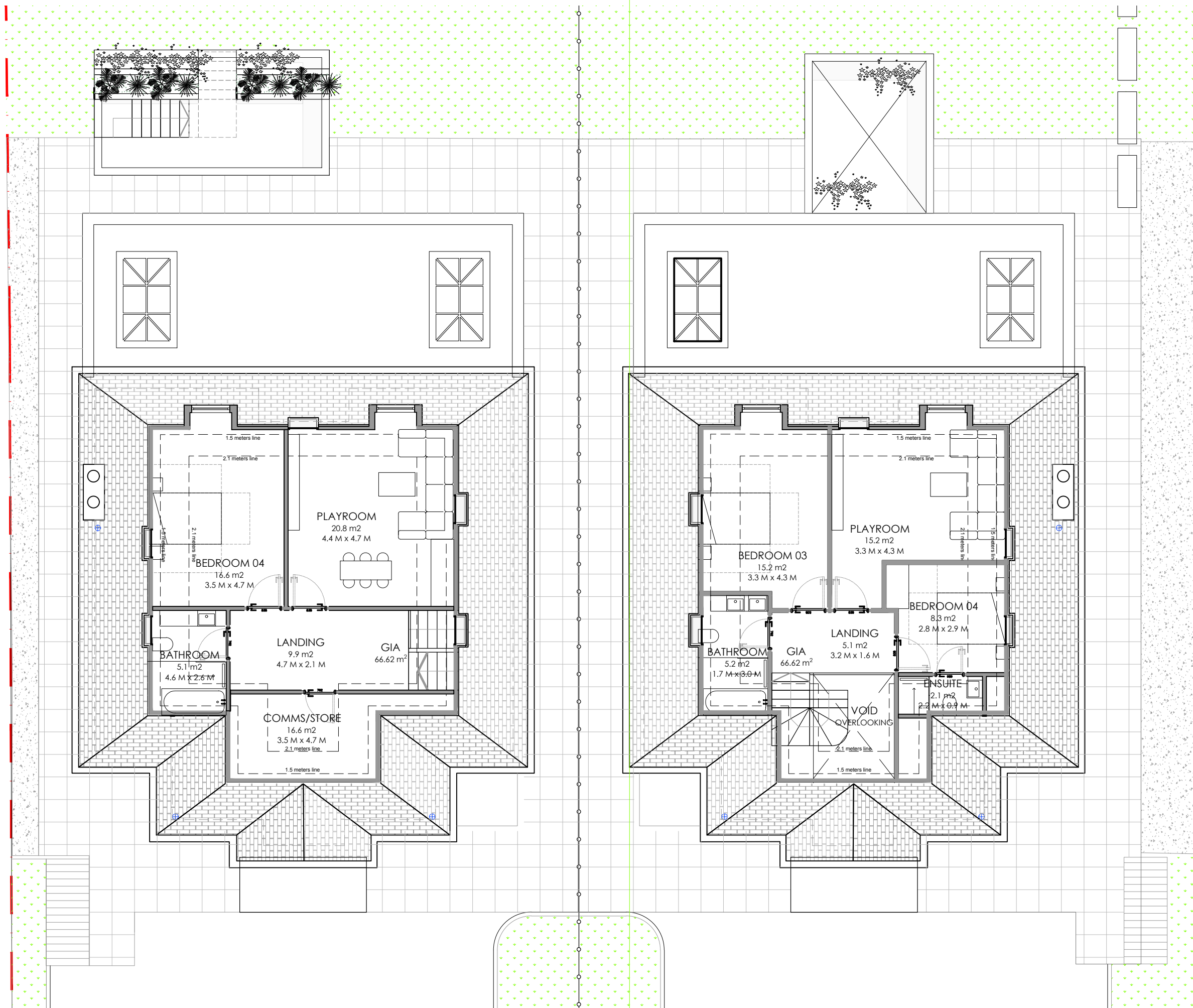

First Issue 30.04.21

Client
Mr Saher Khan

Job No - Project
R038 -Vivikt
Chorleywood Road WD3 4EP

Drawing Title
Loft Floor Plan

Drawing No E105 Rev - Scale @ A3 1:100



KOTAK

A:10 Pelican Drive Harrow HA2 0FF W: www.kotakdesign.co.uk
P:+44(0) 79 0309 0079 E:info@kotakdesign.co.uk
© Copyright Kotak Design. Do not reproduce

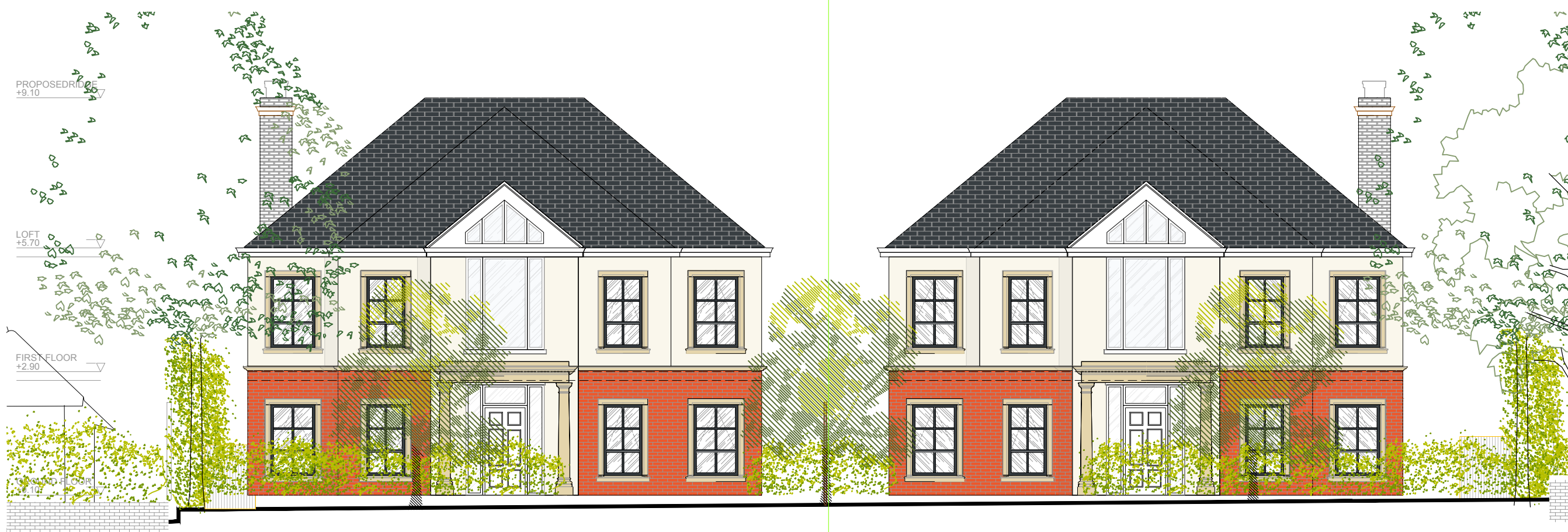

01 FRONT ELEVATION (NORTH)
Scale 1:100



02 REAR ELEVATION (SOUTH)
Scale 1:100

- Do not scale off this drawing. All dimensions to be verified on-site prior to construction and any discrepancies to be reported.
All dimensions in millimeters unless stated
- Notes
1. This drawing is representative of design intent only and to be read in conjunction with other plans, elevations, details, schedules & ff&e specifications where applicable.
 2. Refer to the architect's drawings for base building setout information. All substrate, fixing details to be as architects and structural engineers specifications.
 3. All services shown ie. mechanical, electrical, lighting, fire, security, facade, catering and AV are indicative only. Please read in conjunction with the consultant drawings, details & specifications where applicable.
 4. The contractor is to supply, for designers approval, shop drawings and setting out rods to fully illustrate methods of construction of all millwork, casegoods, cabinetry, joinery work and other specialist finishes and features. Contractor to supply samples for designers approval prior to manufacture.
 5. Contractor to ensure that all works comply with relevant national and / or local authority statutory requirements and in accordance with local building control and codes of practice. Ensure appropriate certifications are provided where required.
 6. In advance of construction the contractor must confirm that the interior fitout is achievable together with the installed services and built structure.
 7. All dimensions are to finished face unless noted otherwise.
 8. Minimum fixing zone has been indicated but may increase subject to construction details by others. Any effect on the design intent needs to be communicated with the Interior Designers for review and comment.

First Issue dd.mm.yy

Client
Mr Saher Khan

Job No - Project
R038 -Vivikt
Chorleywood Road WD3 4EP

Drawing Title
Elevations 01 (Front & Rear)

GROUND FLOOR +0.10

Drawing No E110 Rev - Scale @ A3 1:100



KOTAK

Do not scale off this drawing. All dimensions to be verified on-site prior to construction and any discrepancies to be reported.
All dimensions in millimeters unless stated

Notes

1. This drawing is representative of design intent only and to be read in conjunction with other plans, elevations, details, schedules & ff&e specifications where applicable.
2. Refer to the architect's drawings for base building setout information. All substrate, fixing details to be as architects and structural engineers specifications.
3. All services shown ie. mechanical, electrical, lighting, fire, security, facade, catering and AV are indicative only. Please read in conjunction with the consultant drawings, details & specifications where applicable.
4. The contractor is to supply, for designers approval, shop drawings and setting out rods to fully illustrate methods of construction of all millwork, casegoods, cabinetry, joinery work and other specialist finishes and features. Contractor to supply samples for designers approval prior to manufacture.
5. Contractor to ensure that all works comply with relevant national and / or local authority statutory requirements and in accordance with local building control and codes of practice. Ensure appropriate certifications are provided where required.
6. In advance of construction the contractor must confirm that the interior fitout is achievable together with the installed services and built structure.
7. All dimensions are to finished face unless noted otherwise.
8. Minimum fixing zone has been indicated but may increase subject to construction details by others. Any effect on the design intent needs to be communicated with the Interior Designers for review and comment.



01 SIDE ELEVATION (WEST) Scale 1:100



02 SIDE ELEVATION (EAST) Scale 1:100

First Issue 30.04.21
Client Mr Saher Khan
Job No - Project R038 -Vivikt
Chorleywood Road WD3 4EP
Drawing Title Elevations 02 (Side)
Drawing No E110 Rev - Scale @ A3 1:100



KOTAK



Do not scale off this drawing. All dimensions to be verified on-site prior to construction and any discrepancies to be reported.
All dimensions in millimeters unless stated

Notes

1. This drawing is representative of design intent only and to be read in conjunction with other plans, elevations, details, schedules & ff&e specifications where applicable.
2. Refer to the architect's drawings for base building setout information. All substrate, fixing details to be as architects and structural engineers specifications.
3. All services shown ie. mechanical, electrical, lighting, fire, security, facade, catering and AV are indicative only. Please read in conjunction with the consultant drawings, details & specifications where applicable.
4. The contractor is to supply, for designers approval, shop drawings and setting out rods to fully illustrate methods of construction of all millwork, casegoods, cabinetry, joinery work and other specialist finishes and features. Contractor to supply samples for designers approval prior to manufacture.
5. Contractor to ensure that all works comply with relevant national and / or local authority statutory requirements and in accordance with local building control and codes of practice. Ensure appropriate certifications are provided where required.
6. In advance of construction the contractor must confirm that the interior fitout is achievable together with the installed services and built structure.
7. All dimensions are to finished face unless noted otherwise.
8. Minimum fixing zone has been indicated but may increase subject to construction details by others. Any effect on the design intent needs to be communicated with the Interior Designers for review and comment.

01 SECTION 01

Scale 1:100

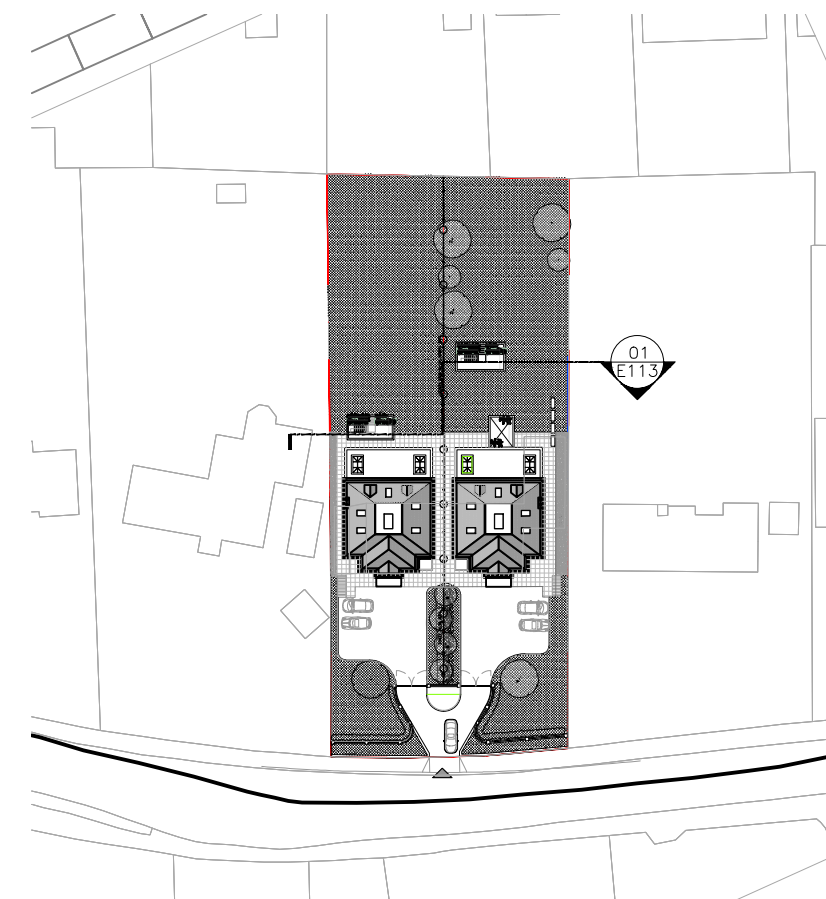

- First Issue 30.04.21

Client
Mr Saher Khan

Job No - Project
R038 -Vivikt
Chorleywood Road WD3 4EP

Drawing Title
Sections

Drawing No E113 Rev - Scale @ A3 1:100

KOTAK

Do not scale off this drawing. All dimensions to be verified on-site prior to construction and any discrepancies to be reported.
All dimensions in millimeters unless stated

Notes

1. This drawing is representative of design intent only and to be read in conjunction with other plans, elevations, details, schedules & ff&e specifications where applicable.
2. Refer to the architect's drawings for base building setout information. All substrate, fixing details to be as architects and structural engineers specifications.
3. All services shown ie. mechanical, electrical, lighting, fire, security, facade, catering and AV are indicative only. Please read in conjunction with the consultant drawings, details & specifications where applicable.
4. The contractor is to supply, for designers approval, shop drawings and setting out rods to fully illustrate methods of construction of all millwork, casegoods, cabinetry, joinery work and other specialist finishes and features. Contractor to supply samples for designers approval prior to manufacture.
5. Contractor to ensure that all works comply with relevant national and / or local authority statutory requirements and in accordance with local building control and codes of practice. Ensure appropriate certifications are provided where required.
6. In advance of construction the contractor must confirm that the interior fitout is achievable together with the installed services and built structure.
7. All dimensions are to finished face unless noted otherwise.
8. Minimum fixing zone has been indicated but may increase subject to construction details by others. Any effect on the design intent needs to be communicated with the Interior Designers for review and comment.

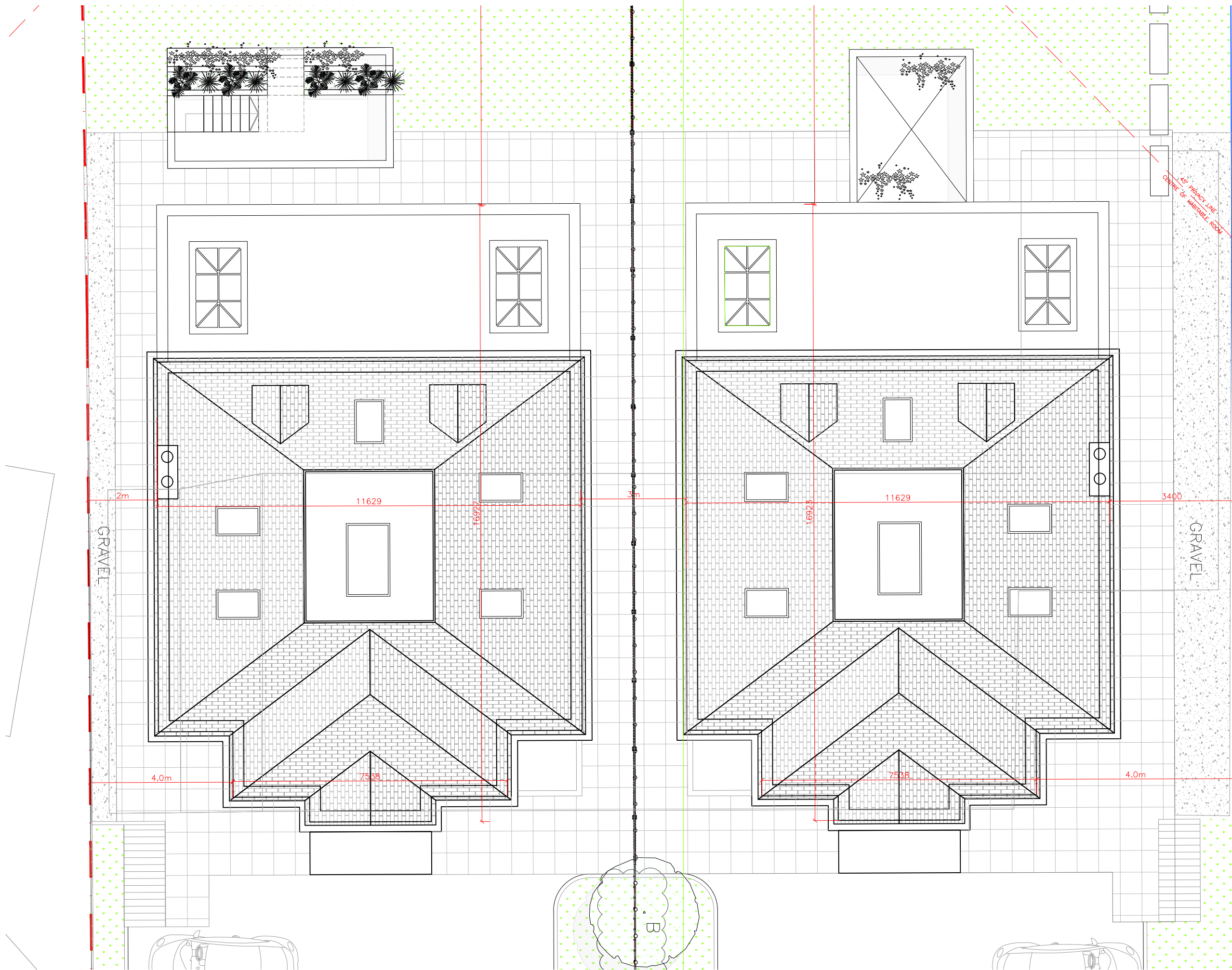

First Issue 30.04.21

Client
Mr Saher Khan

Job No - Project
R038 -Vivikt
Chorleywood Road WD3 4EP

Drawing Title
Roof Plan

Drawing No E106 Rev - Scale @ A3 1:100

KOTAK

Do not scale off this drawing. All dimensions to be verified on-site prior to construction and any discrepancies to be reported.
All dimensions in millimeters unless stated

Notes

1. This drawing is representative of design intent only and to be read in conjunction with other plans, elevations, details, schedules & ff&e specifications where applicable.
2. Refer to the architect's drawings for base building setout information. All substrate, fixing details to be as architects and structural engineers specifications.
3. All services shown ie. mechanical, electrical, lighting, fire, security, facade, catering and AV are indicative only. Please read in conjunction with the consultant drawings, details & specifications where applicable.
4. The contractor is to supply, for designers approval, shop drawings and setting out rods to fully illustrate methods of construction of all millwork, casegoods, cabinetry, joinery work and other specialist finishes and features. Contractor to supply samples for designers approval prior to manufacture.
5. Contractor to ensure that all works comply with relevant national and / or local authority statutory requirements and in accordance with local building control and codes of practice. Ensure appropriate certifications are provided where required.
6. In advance of construction the contractor must confirm that the interior fitout is achievable together with the installed services and built structure.
7. All dimensions are to finished face unless noted otherwise.
8. Minimum fixing zone has been indicated but may increase subject to construction details by others. Any effect on the design intent needs to be communicated with the Interior Designers for review and comment.

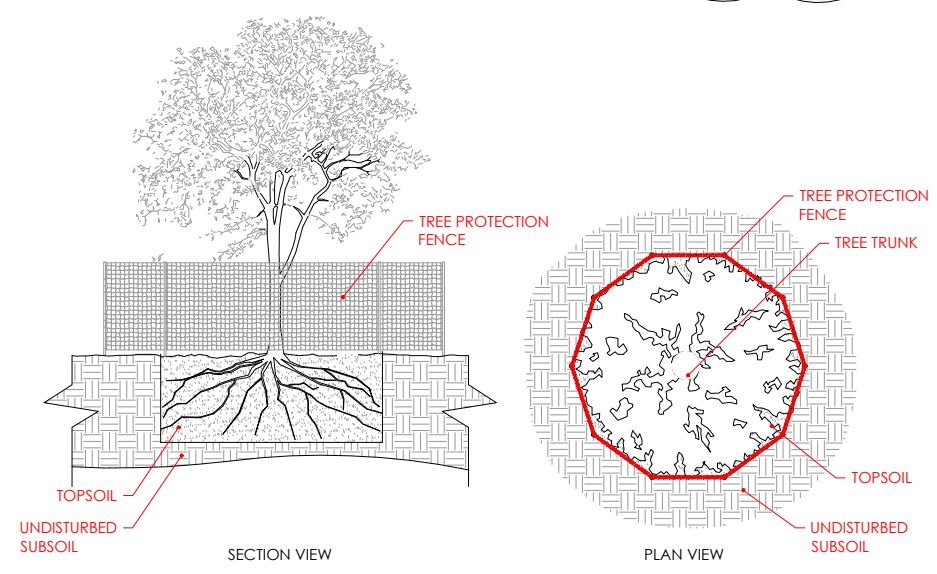
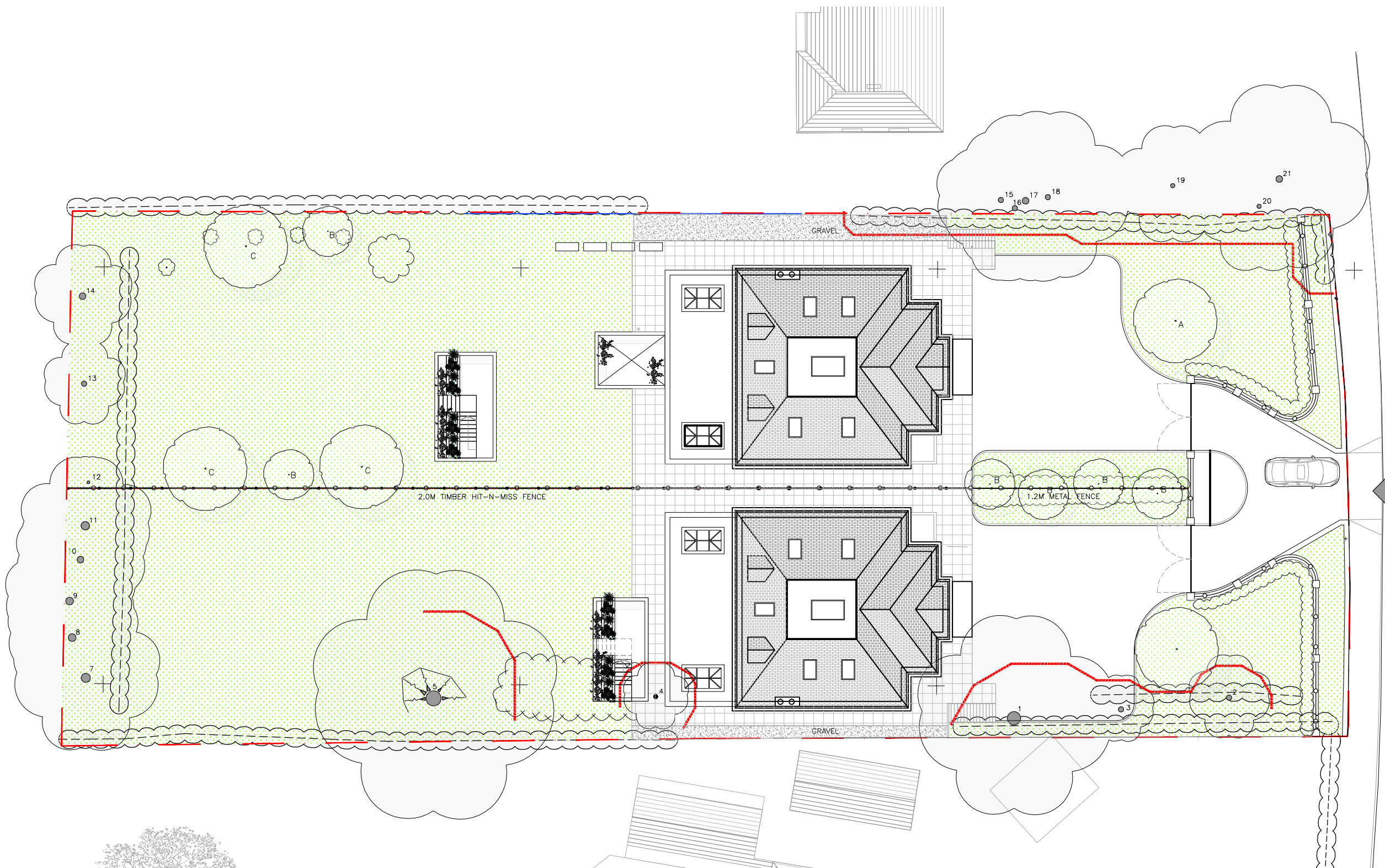

- EXISTING HEDGING (TO BE RETAINED)
- EXISTING TREES (TO BE RETAINED)
- PROPOSED FRAXINUS ANGUSTIFOLIA 'RAYWOOD'
- PROPOSED MALUS 'EVERESTE'
- PROPOSED ACER CAMPESTRE
- PROPOSED PRUNUS LAUROCERASUS CHERRY LAUREL
- PROPOSED GRASS AREA
- PROPOSED RESIN BOUND GRAVEL
- PROPOSED ASPHALT DRIVE
- PROPOSED OUTDOOR PORCELAIN SLABS
- TREE PROTECTION FENCE

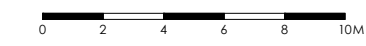

First Issue 12.02.2021

Client
Mr Saher Khan

Job No - Project
R038 -Vivikt
Chorleywood Road WD3 4EP

Drawing Title
Landscape Plan

Drawing No E107 Rev - Scale @ A3 1:250

PROPOSED RIDGE
+9.10

LOFT
+5.70

FIRST FLOOR
+2.90

BASEMENT FLOOR
-2.90



01 SECTION 02
Scale 1:100

Do not scale off this drawing. All dimensions to be verified on-site prior to construction and any discrepancies to be reported.
All dimensions in millimeters unless stated

Notes

1. This drawing is representative of design intent only and to be read in conjunction with other plans, elevations, details, schedules & ff&e specifications where applicable.
2. Refer to the architect's drawings for base building setout information. All substrate, fixing details to be as architects and structural engineers specifications.
3. All services shown ie. mechanical, electrical, lighting, fire, security, facade, catering and AV are indicative only. Please read in conjunction with the consultant drawings, details & specifications where applicable.
4. The contractor is to supply, for designers approval, shop drawings and setting out rods to fully illustrate methods of construction of all millwork, casegoods, cabinetry, joinery work and other specialist finishes and features. Contractor to supply samples for designers approval prior to manufacture.
5. Contractor to ensure that all works comply with relevant national and / or local authority statutory requirements and in accordance with local building control and codes of practice. Ensure appropriate certifications are provided where required.
6. In advance of construction the contractor must confirm that the interior fitout is achievable together with the installed services and built structure.
7. All dimensions are to finished face unless noted otherwise.
8. Minimum fixing zone has been indicated but may increase subject to construction details by others. Any effect on the design intent needs to be communicated with the Interior Designers for review and comment.

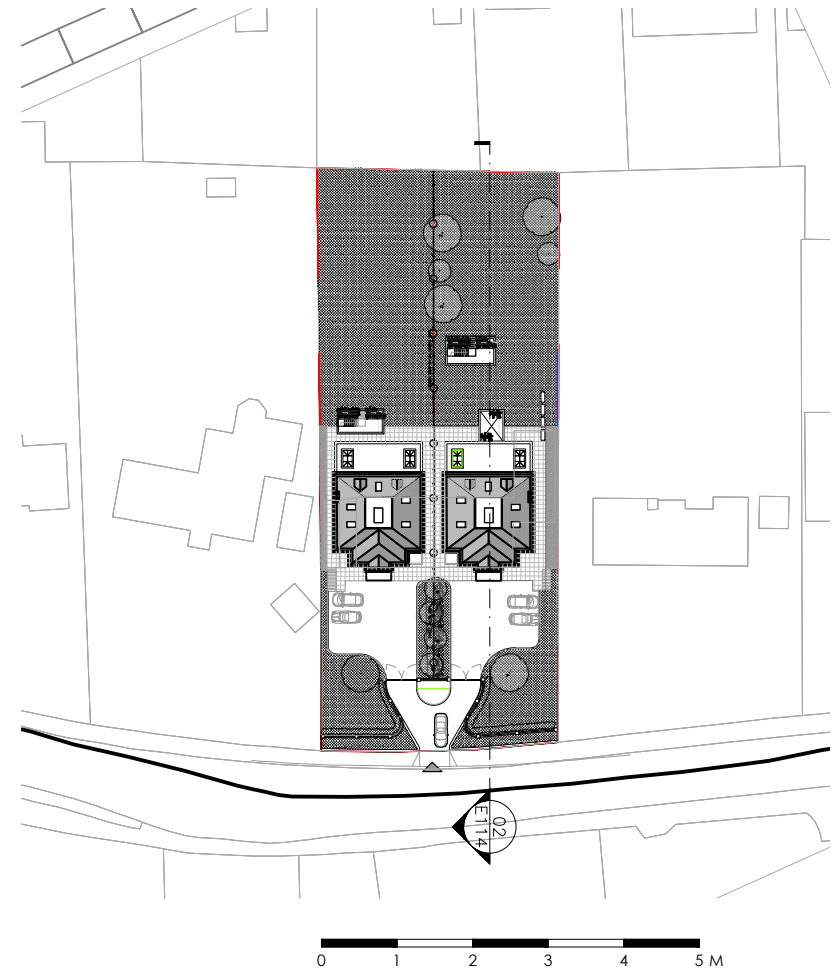

First Issue 30.04.2021

Client
Mr Saher Khan
Job No - Project
R038 -Vivikt
Chorleywood Road WD3 4EP

Drawing Title
Sections

Drawing No E114 Rev - Scale @ A3 1:100

KOTAK

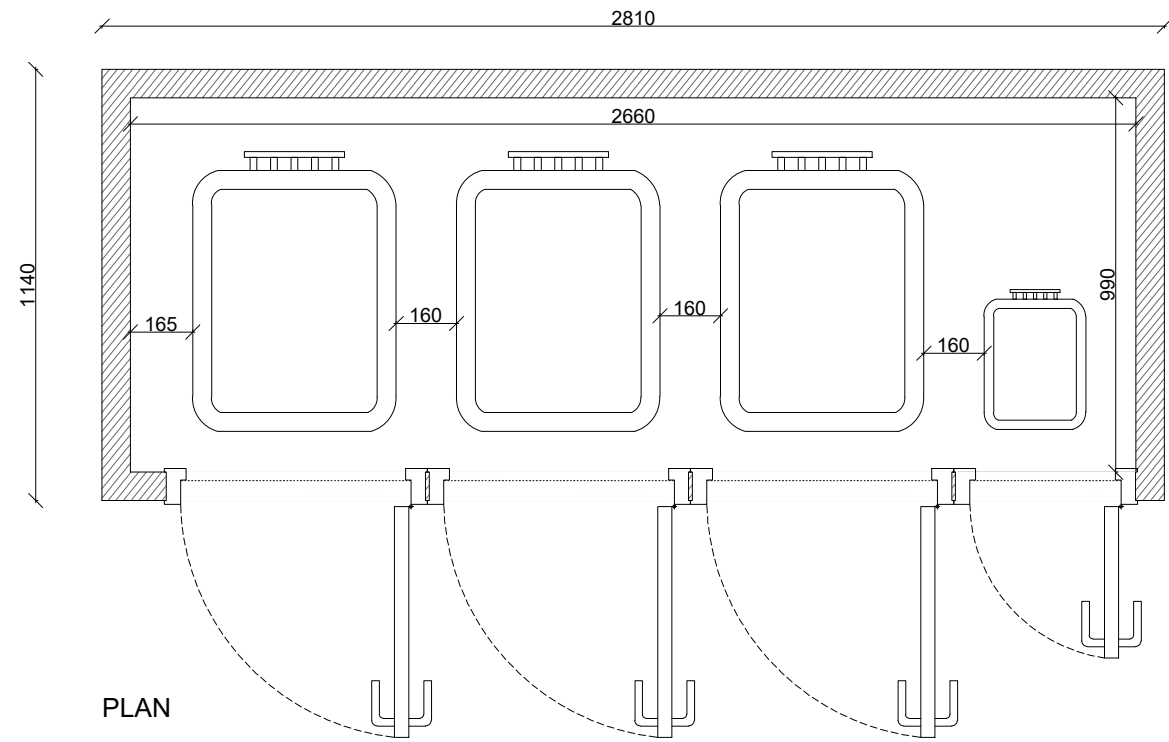

PLAN

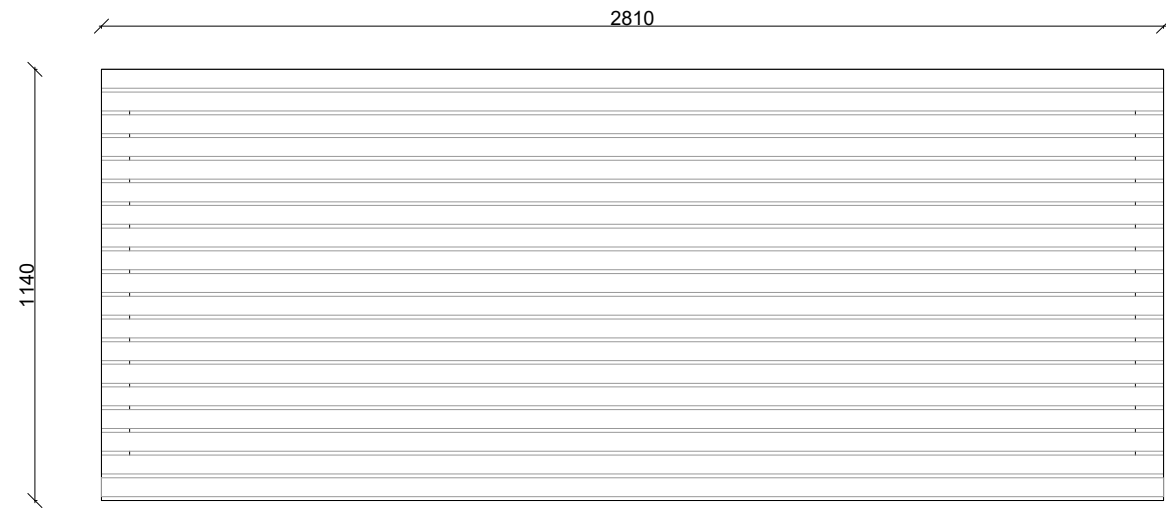

ROOF PLAN

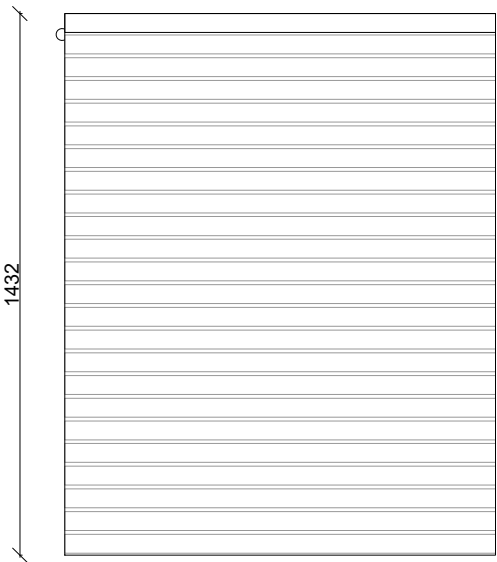

SIDES ELEVATION

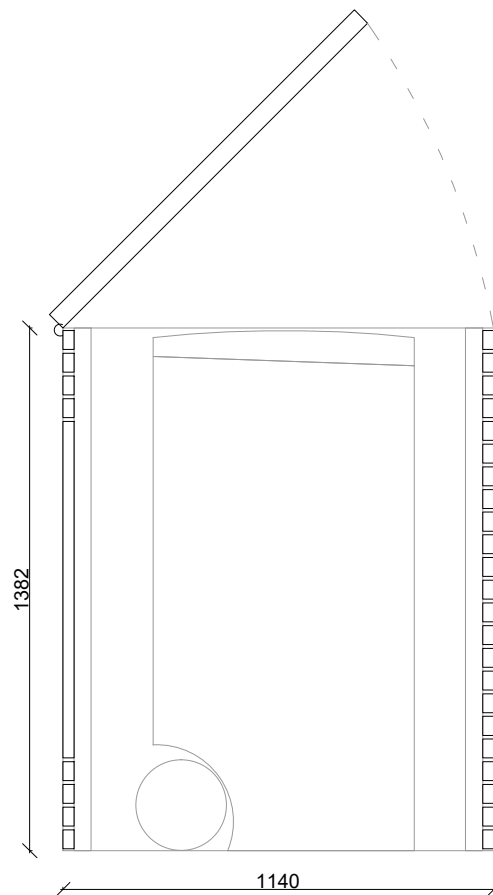

SECTION



FRONT ELEVATION



REAR ELEVATION

NOTES
Drawings for planning purposes only
and not for construction.

This drawing is copyright
USL Architects.



The Busworks
United house
North Road
LONDON N7 9DP
England

Job No.	16/CWV
Date	06/03/2018

Job
CHORLEY WOOD
Vivikt,
Chorleywood road
WD3 4EP England

Drawing
PROPOSED BINS STORAGE

Drawing No.		Revision	
CWV/PL/500			
Drm	Chk		
CD	BK		

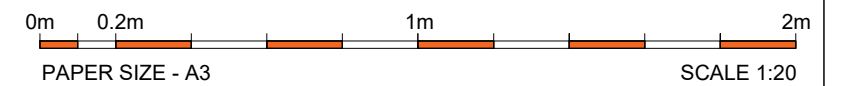

Do not scale off this drawing. All dimensions to be verified on-site prior to construction and any discrepancies to be reported. All dimensions in millimeters unless stated

Notes

1. This drawing is representative of design intent only and to be read in conjunction with other plans, elevations, details, schedules & ff&e specifications where applicable.
2. Refer to the architect's drawings for base building setout information. All substrate, fixing details to be as architects and structural engineers specifications.
3. All services shown ie. mechanical, electrical, lighting, fire, security, facade, catering and AV are indicative only. Please read in conjunction with the consultant drawings, details & specifications where applicable.
4. The contractor is to supply, for designers approval, shop drawings and setting out rods to fully illustrate methods of construction of all millwork, casegoods, cabinetry, joinery work and other specialist finishes and features. Contractor to supply samples for designers approval prior to manufacture.
5. Contractor to ensure that all works comply with relevant national and / or local authority statutory requirements and in accordance with local building control and codes of practice. Ensure appropriate certifications are provided where required.
6. In advance of construction the contractor must confirm that the interior fitout is achievable together with the installed services and built structure.
7. All dimensions are to finished face unless noted otherwise.
8. Minimum fixing zone has been indicated but may increase subject to construction details by others. Any effect on the design intent needs to be communicated with the Interior Designers for review and comment.

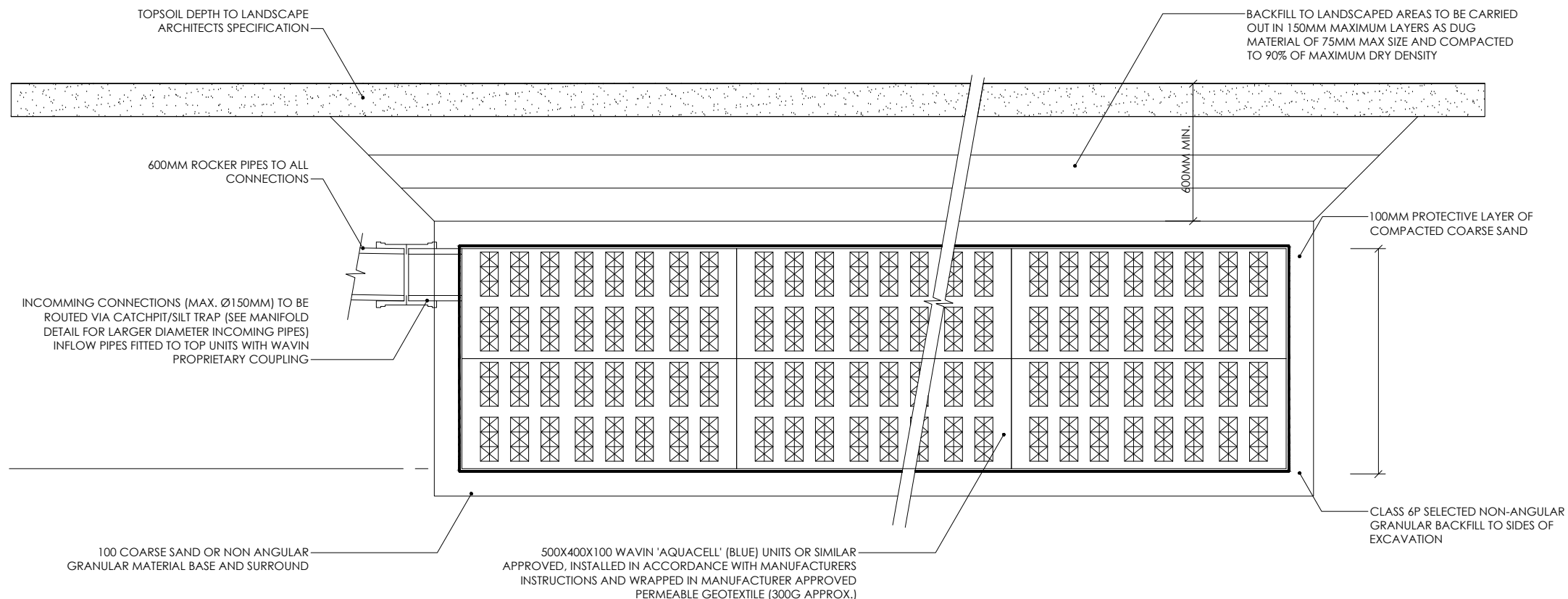

NOTE: AQUACELL PRIME MAY BE USED WITHIN PRIVATE DRIVES AND REAR GARDEN THAT ARE NOT SUBJECT TO HEAVY VEHICLE LOADING, AS PER MANUFACTURERS INSTRUCTIONS

AQUACELL SOAKAWAY DETAILS

1. SOAKAWAY SIZES & DEPTHS DETAILED ON DRG. 47136-3B-GA-100-01 to 08.
2. ALL DOMESTIC SOAKAWAYS ARE LOCATED IN NON-TRAFFICKED AREAS

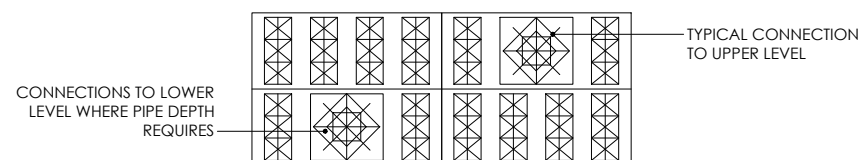

AQUACELL UNIT ARRANGEMENT FOR OUTFLOW/INFLOW CONNECTIONS

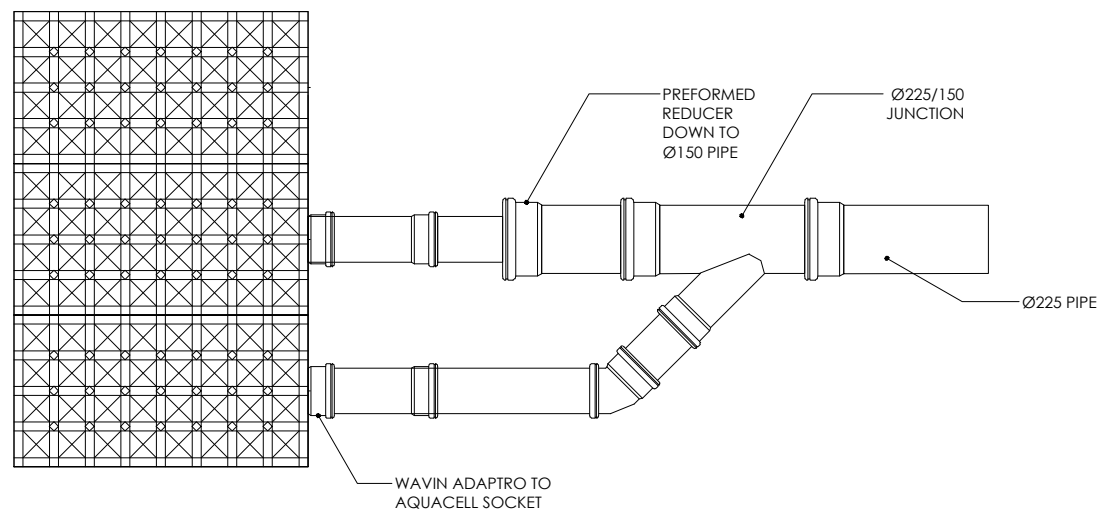

Ø225 TO MULTIPLE Ø150 MANIFOLD CONNECTION TO AQUACELL UNITS

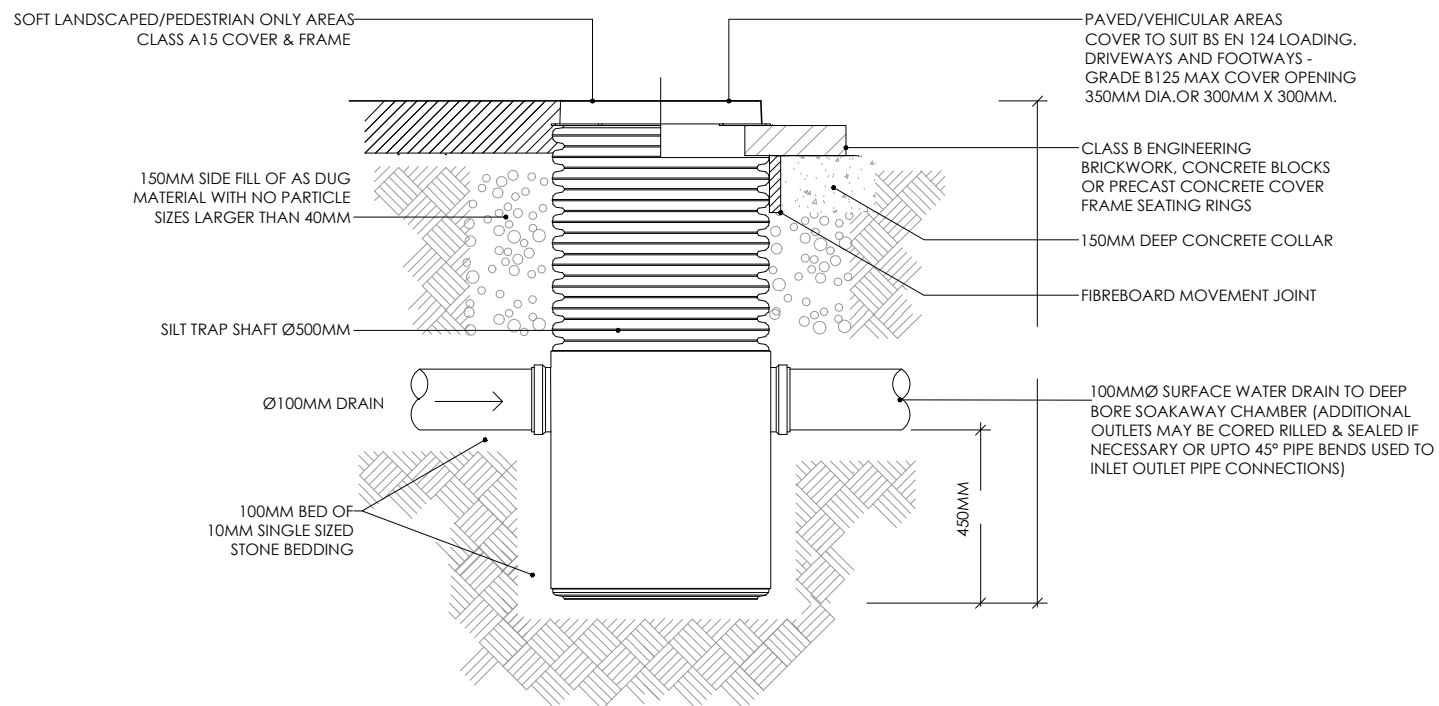

PREFORMED CATCHPIT DETAIL



First Issue 12.02.2021

Client
Mr Saher Khan

Job No - Project
R038 -Vivikt
Chorleywood Road WD3 4EP

Drawing Title
Domestic Drainage Detail

Drawing No
C06B

Rev
-

Scale @ A3
NTS





KOTAK

Do not scale off this drawing. All dimensions to be verified on-site prior to construction and any discrepancies to be reported.
All dimensions in millimeters unless stated

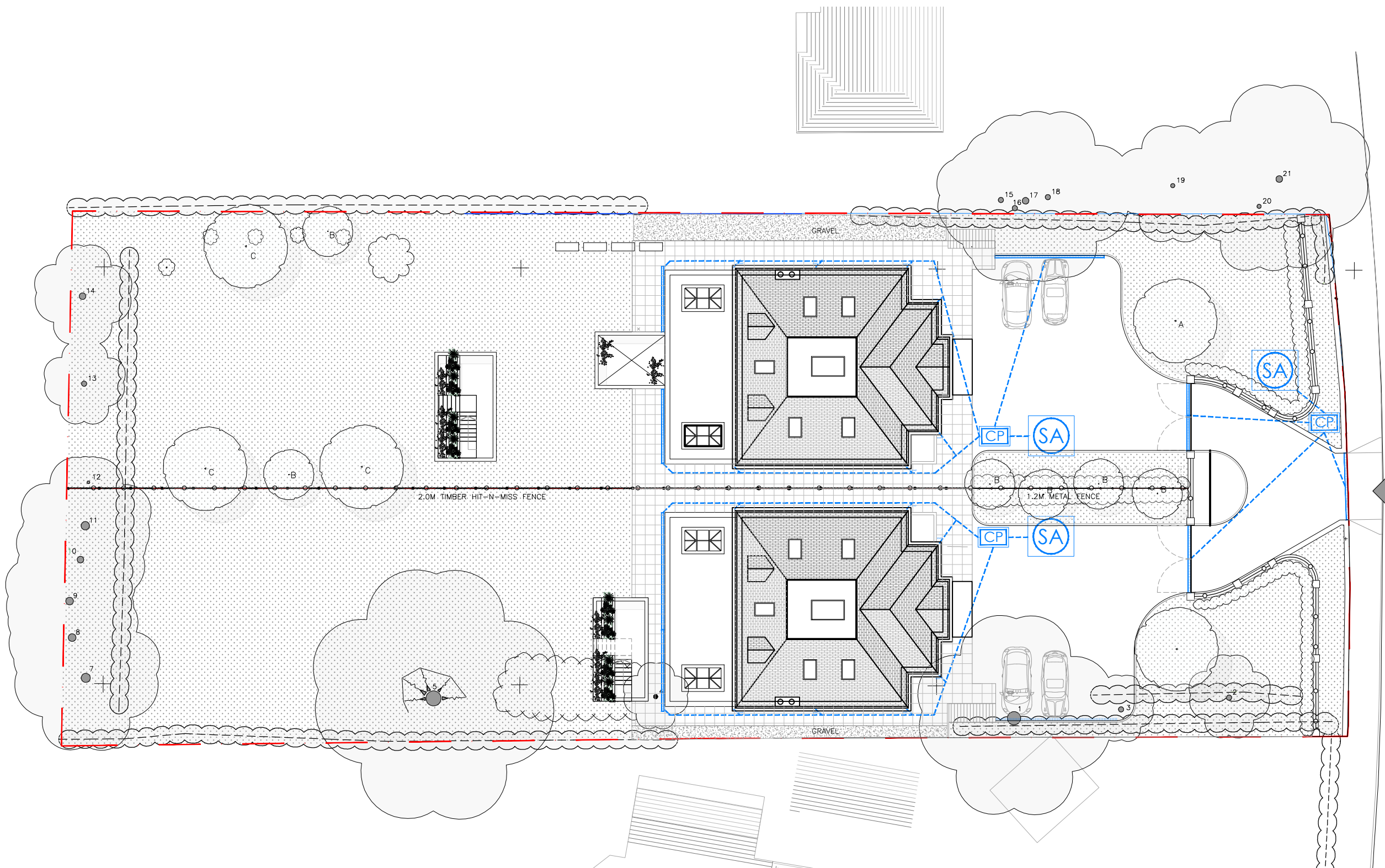
Notes

1. This drawing is representative of design intent only and to be read in conjunction with other plans, elevations, details, schedules & ff&e specifications where applicable.
2. Refer to the architect's drawings for base building setout information. All substrate, fixing details to be as architects and structural engineers specifications.
3. All services shown ie. mechanical, electrical, lighting, fire, security, facade, catering and AV are indicative only. Please read in conjunction with the consultant drawings, details & specifications where applicable.
4. The contractor is to supply, for designers approval, shop drawings and setting out rods to fully illustrate methods of construction of all millwork, casegoods, cabinetry, joinery work and other specialist finishes and features. Contractor to supply samples for designers approval prior to manufacture.
5. Contractor to ensure that all works comply with relevant national and / or local authority statutory requirements and in accordance with local building control and codes of practice. Ensure appropriate certifications are provided where required.
6. In advance of construction the contractor must confirm that the interior fitout is achievable together with the installed services and built structure.
7. All dimensions are to finished face unless noted otherwise.
8. Minimum fixing zone has been indicated but may increase subject to construction details by others. Any effect on the design intent needs to be communicated with the Interior Designers for review and comment.



-  CHANNEL DRAIN
-  SOAKAWAY
-  CATCHPIT CHAMBER
-  PRIVATE SURFACE WATER DRAINAGE
-  PERMEABLE SURFACE

First Issue 12.02.2021

Client
Mr Saher Khan
Job No - Project
R038 -Vivikt
Chorleywood Road WD3 4EP

Drawing Title
Surface Water Disposal
and Parking

Drawing No E108 Rev - Scale @ A3 1:250

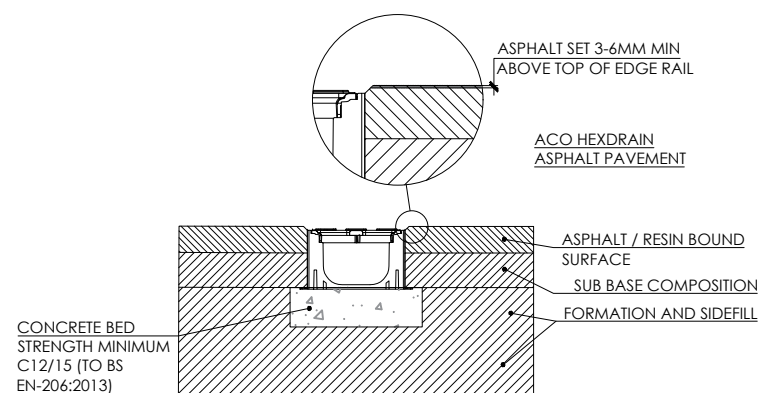

01 TYPICAL CHANNEL DRAIN
Scale 1:NTS

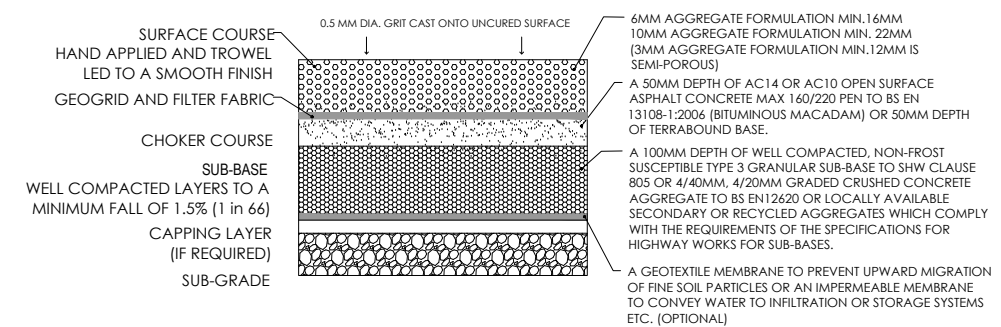

02 TYPICAL PERMEABLE SURFACE
Scale 1:NTS



KOTAK