

# 4 Solesbridge Lane, WD3 5SN

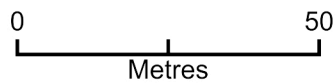

Plan Produced for: Resi  
Date Produced: 16 Feb 2021  
Plan Reference Number: TQRQM21047104759776  
Scale: 1:1250 @ A4

Copyright in the design and this drawing is the property of RESI. Reproduction in whole or in part is forbidden without written sanction of RESI. This drawing must be read in conjunction with all other relevant documentation and drawings.

RESI accepts no liability for any expense, loss or damage of whatsoever nature and however arising from any variation which has not been referred to them and their approval obtained.

Print out to actual scale. For planning purposes only. All dimensions to be cross checked on site prior to construction and ordering of products. Any discrepancies to be reported to RESI immediately.

**NOTES**

**Revision**

Rev	Notes	Date
-	Planning Issue	25/02/2021

**KEY**

	Proposed walls		Boundary lines
	Existing walls		Proposed beam
	Existing removed		Proposed drainage
	Proposed rooflight		1.8m head height
			1.5m head height

**JOB TITLE**

Proposed ground floor rear extension, outbuilding facade alteration, floor plan redesign and all associated works at 4 Solesbridge Lane

**STATUS**

Planning

**DRAWING TITLE**

Existing Floor Plans

**CLIENT**

Iain Fletcher

**SCALE**

1:100 at A3

**DRAWN**

TS

**DATE**

February 2021

**CHECKED**

AKD

**DRAWING NO.** 20387 - 101

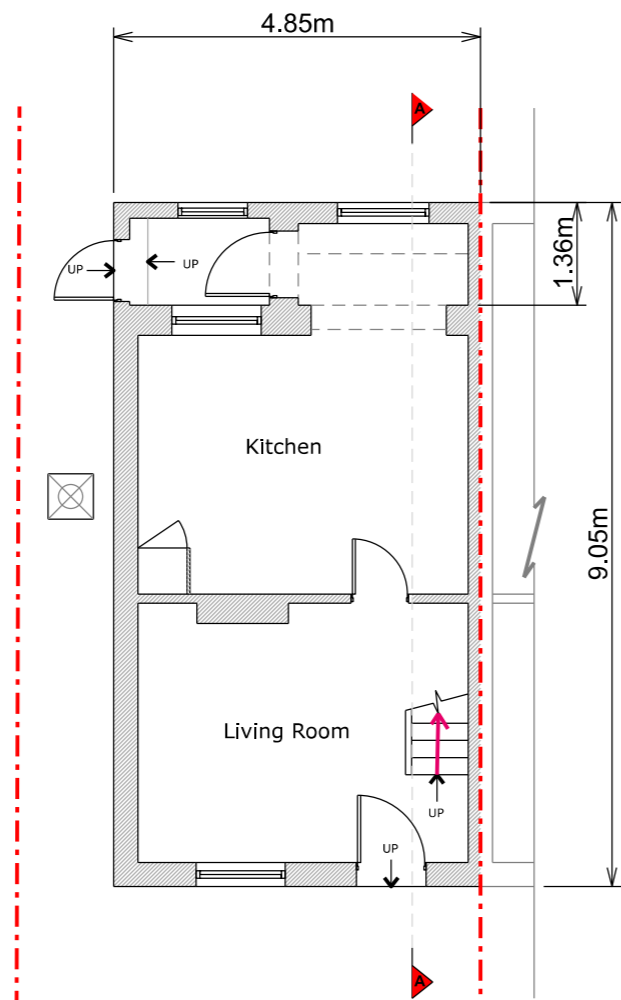

Ground Floor Plan

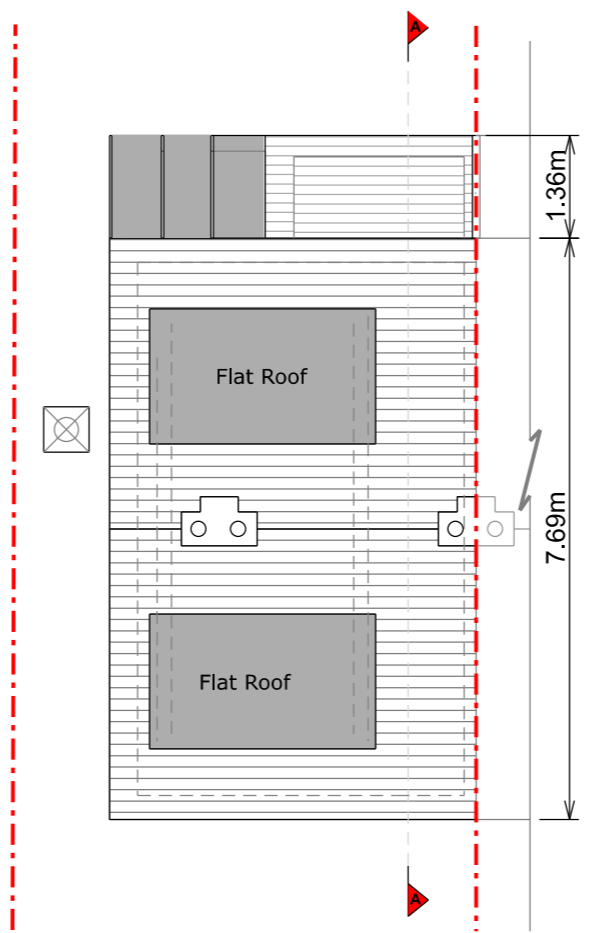

Roof Plan

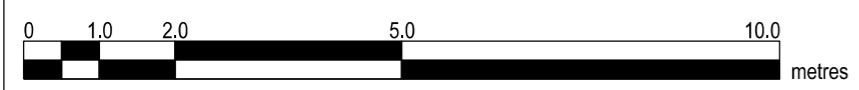

Copyright in the design and this drawing is the property of RESI. Reproduction in whole or in part is forbidden without written sanction of RESI. This drawing must be read in conjunction with all other relevant documentation and drawings.

RESI accepts no liability for any expense, loss or damage of whatsoever nature and however arising from any variation which has not been referred to them and their approval obtained.

Print out to actual scale. For planning purposes only. All dimensions to be cross checked on site prior to construction and ordering of products. Any discrepancies to be reported to RESI immediately.

**NOTES**

**Materials:**

Brickwork / Walls - Pebbledash render, white painted render and clay tiles

Pitched Roof - Clay tiles, slate tiles and glazed roof

Windows - white uPVC casement windows

Doors - uPVC glazed doors

RWP / Gutters / Fascia - Black uPVC downpipes ,guttering and black painted timber fascias

**Revision**

Rev	Notes	Date
-	Planning Issue	25/02/2021

**KEY**

	Proposed walls		Boundary lines
	Existing walls		Proposed beam
	Existing removed		Proposed drainage
	Proposed rooflight		1.8m head height
			1.5m head height

**JOB TITLE**

Proposed ground floor rear extension, outbuilding facade alteration, floor plan redesign and all associated works at 4 Solesbridge Lane

**STATUS**

Planning

**DRAWING TITLE**

Existing Elevations

**CLIENT**

Iain Fletcher

**SCALE**

1:100 at A3

**DRAWN**

TS

**DATE**

February 2021

**CHECKED**

AKD

**DRAWING NO.** 20387- 201



Front Elevation



Rear Elevation

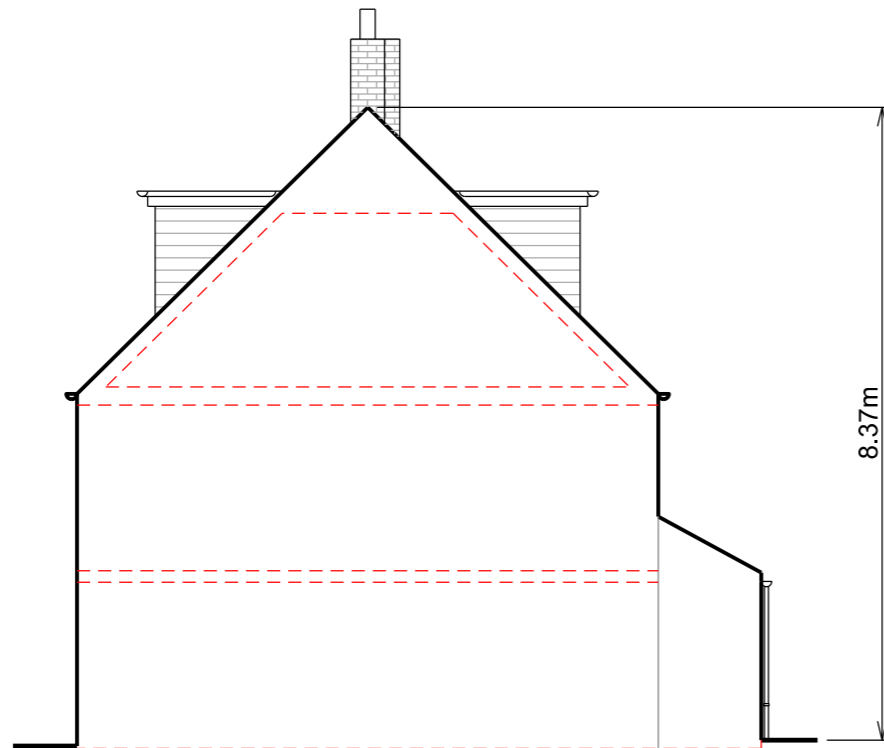

Right Side Elevation

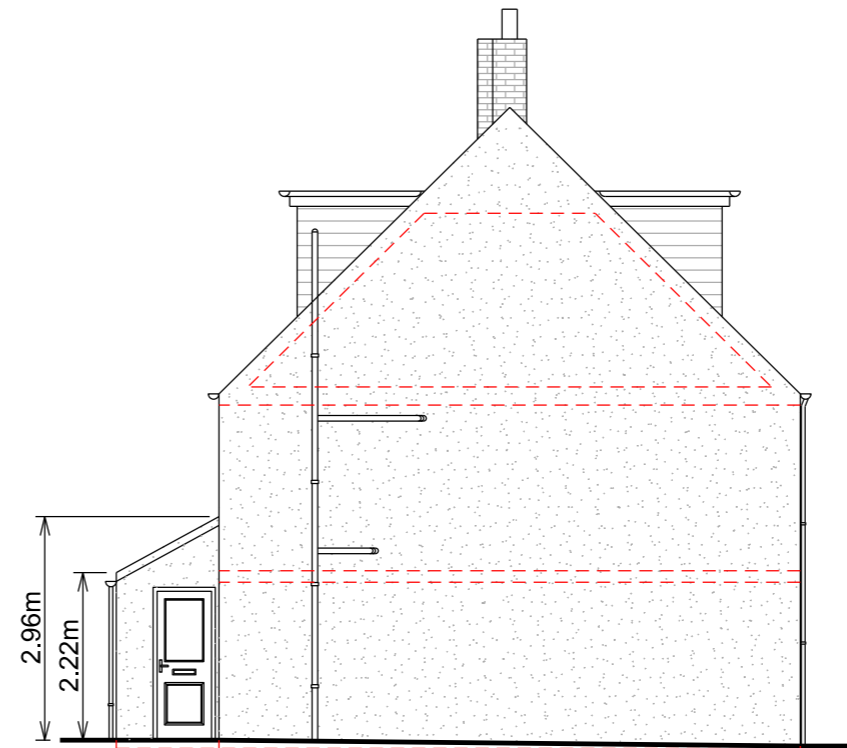

Left Side Elevation

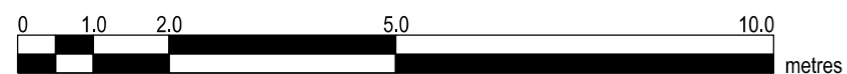

Copyright in the design and this drawing is the property of RESI. Reproduction in whole or in part is forbidden without written sanction of RESI. This drawing must be read in conjunction with all other relevant documentation and drawings.

RESI accepts no liability for any expense, loss or damage of whatsoever nature and however arising from any variation which has not been referred to them and their approval obtained.

Print out to actual scale. For planning purposes only. All dimensions to be cross checked on site prior to construction and ordering of products. Any discrepancies to be reported to RESI immediately.

**NOTES**

**Revision**

Rev	Notes	Date
-	Planning Issue	25/02/2021

**KEY**

	Boundary lines
	Proposed beam
	Proposed drainage
	1.8m head height
	1.5m head height
	Proposed walls
	Existing walls
	Existing removed
	Proposed rooflight

**JOB TITLE**

Proposed ground floor rear extension, outbuilding facade alteration, floor plan redesign and all associated works at 4 Solesbridge Lane

**STATUS**

Planning

**DRAWING TITLE**

Existing Section

**CLIENT**

Iain Fletcher

**SCALE**

1:100 at A3

**DRAWN**

TS

**DATE**

February 2021

**CHECKED**

AKD

**DRAWING NO.** 20387 - 301

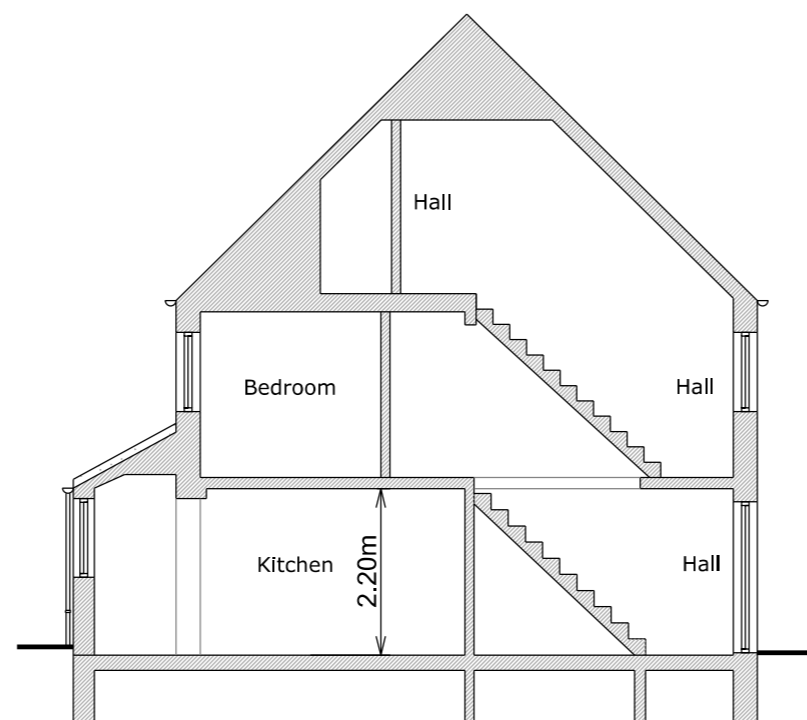

Section A-A

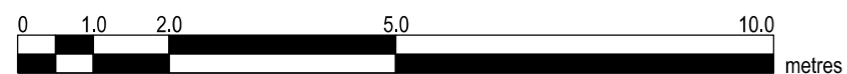

Copyright in the design and this drawing is the property of RESI. Reproduction in whole or in part is forbidden without written sanction of RESI. This drawing must be read in conjunction with all other relevant documentation and drawings.

RESI accepts no liability for any expense, loss or damage of whatsoever nature and however arising from any variation which has not been referred to them and their approval obtained.

Print out to actual scale. For planning purposes only. All dimensions to be cross checked on site prior to construction and ordering of products. Any discrepancies to be reported to RESI immediately.

**NOTES**

Materials:

Brickwork / Walls - Pebble dash render painted white to match existing

Pitched Roof - Clay tiles to match existing

Windows - Conservation rooflights

Doors - Black aluminium glazed bifold doors

RWP / Gutters / Fascia - Black uPVC downpipes, guttering and black painted timber fascias

**Revision**

Rev	Notes	Date
-	Planning Issue	25/02/2021

**KEY**

	Proposed walls		Boundary lines
	Existing walls		Proposed beam
	Existing removed		Proposed drainage
	Proposed rooflight		1.8m head height
			1.5m head height

**JOB TITLE**

Proposed ground floor rear extension, outbuilding facade alteration, floor plan redesign and all associated works at 4 Solesbridge Lane

**STATUS**

Planning

**DRAWING TITLE**

Proposed Elevations

**CLIENT**

Iain Fletcher

**SCALE**

1:100 at A3

**DRAWN**

DV

**DATE**

February 2021

**CHECKED**

AKD

**DRAWING NO.** 20387- 203



Front Elevation

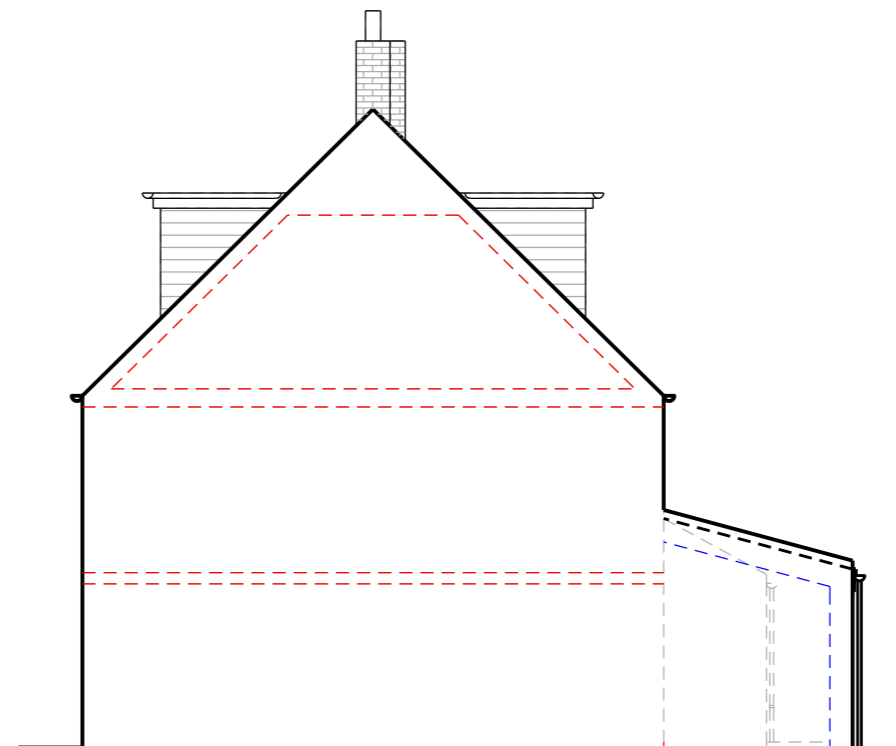

Right Side Elevation

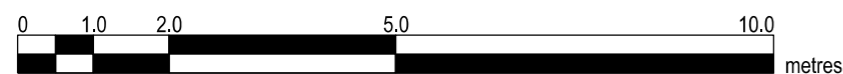

Copyright in the design and this drawing is the property of RESI. Reproduction in whole or in part is forbidden without written sanction of RESI. This drawing must be read in conjunction with all other relevant documentation and drawings.

RESI accepts no liability for any expense, loss or damage of whatsoever nature and however arising from any variation which has not been referred to them and their approval obtained.

Print out to actual scale. For planning purposes only. All dimensions to be cross checked on site prior to construction and ordering of products. Any discrepancies to be reported to RESI immediately.

**NOTES**

- Materials Outbuilding:
- Brickwork / Walls - Pebble dash
  - Pitched Roof - Slate tiles
  - Windows - Painted white timber framed window
  - Doors - Painted white timber frame door
  - RWP / Gutters / Fascia - Black uPVC guttering and black painted timber fascias

**Revision**

Rev	Notes	Date
-	Planning Issue	25/02/2021

**KEY**

- Boundary lines
- Proposed walls
- Proposed beam
- Existing walls
- Proposed drainage
- Existing removed
- 1.8m head height
- 1.5m head height
- Proposed rooflight

**JOB TITLE**

Proposed ground floor rear extension, outbuilding facade alteration, floor plan redesign and all associated works at 4 Solesbridge Lane

**STATUS**

Planning

**DRAWING TITLE**

Existing Outbuilding

**CLIENT**

Iain Fletcher

**SCALE**

1:100 at A3

**DRAWN**

TS

**DATE**

February 2021

**CHECKED**

AKD

**DRAWING NO.** 20387 - 302

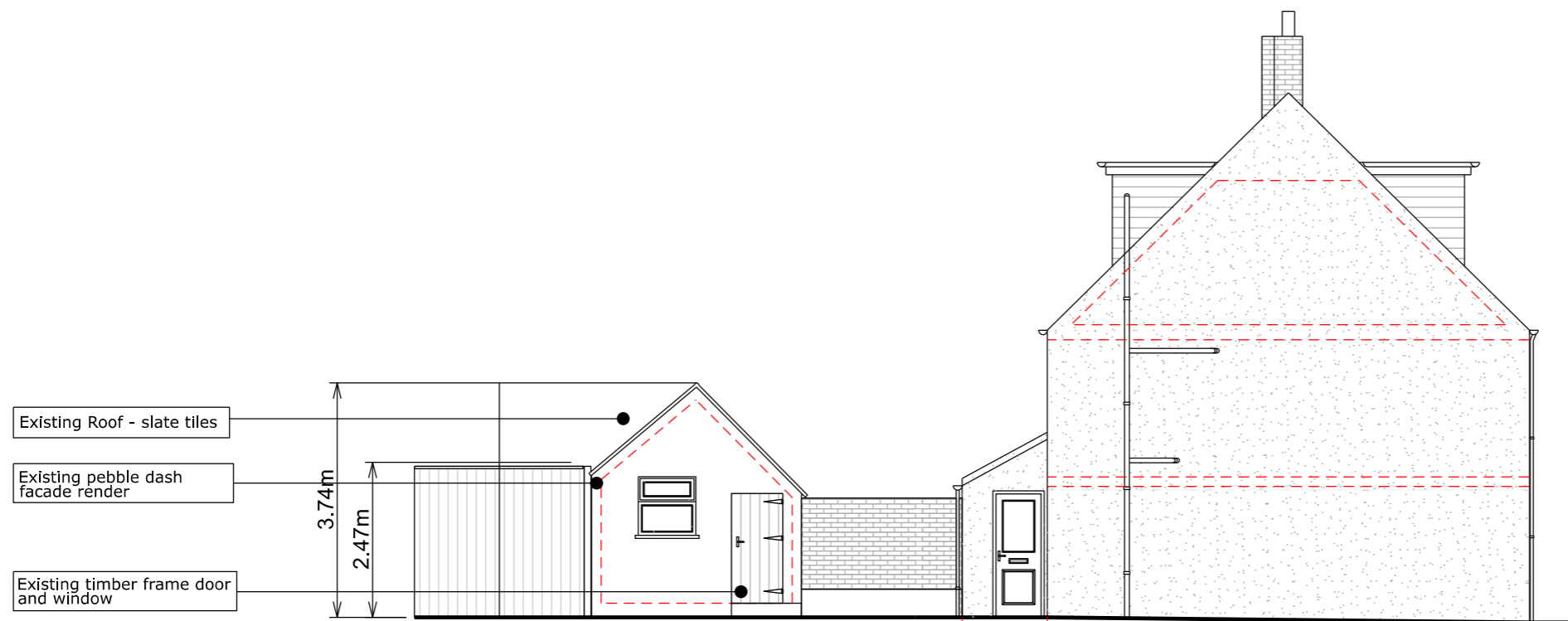

Left Side Elevation

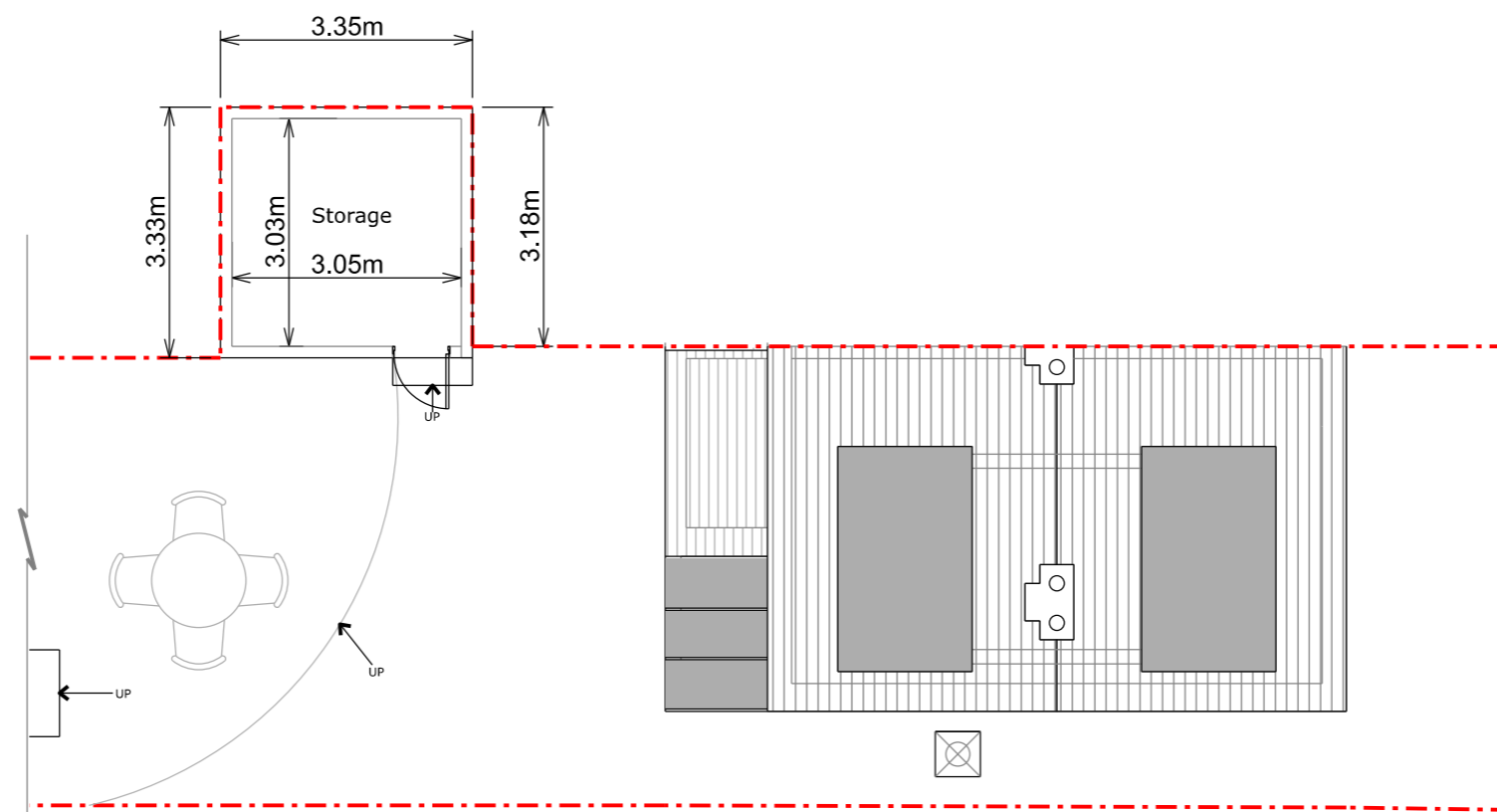

Outbuilding Floor Plan

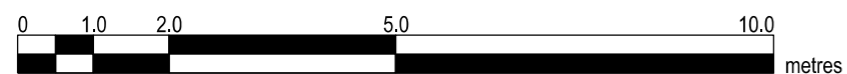

Copyright in the design and this drawing is the property of RESI. Reproduction in whole or in part is forbidden without written sanction of RESI. This drawing must be read in conjunction with all other relevant documentation and drawings.

RESI accepts no liability for any expense, loss or damage of whatsoever nature and however arising from any variation which has not been referred to them and their approval obtained.

Print out to actual scale. For planning purposes only. All dimensions to be cross checked on site prior to construction and ordering of products. Any discrepancies to be reported to RESI immediately.

**NOTES**

**Revision**

Rev	Notes	Date
-	Planning Issue	25/02/2021

**KEY**

	Boundary lines
	Proposed beam
	Proposed drainage
	1.8m head height
	1.5m head height
	Proposed walls
	Existing walls
	Existing removed
	Proposed rooflight

**JOB TITLE**

Proposed ground floor rear extension, outbuilding facade alteration, floor plan redesign and all associated works at 4 Solesbridge Lane

**STATUS**

Planning

**DRAWING TITLE**

Proposed Section

**CLIENT**

Iain Fletcher

**SCALE**

1:100 at A3

**DRAWN**

DV

**DATE**

February 2021

**CHECKED**

AKD

**DRAWING NO.** 20387 - 303

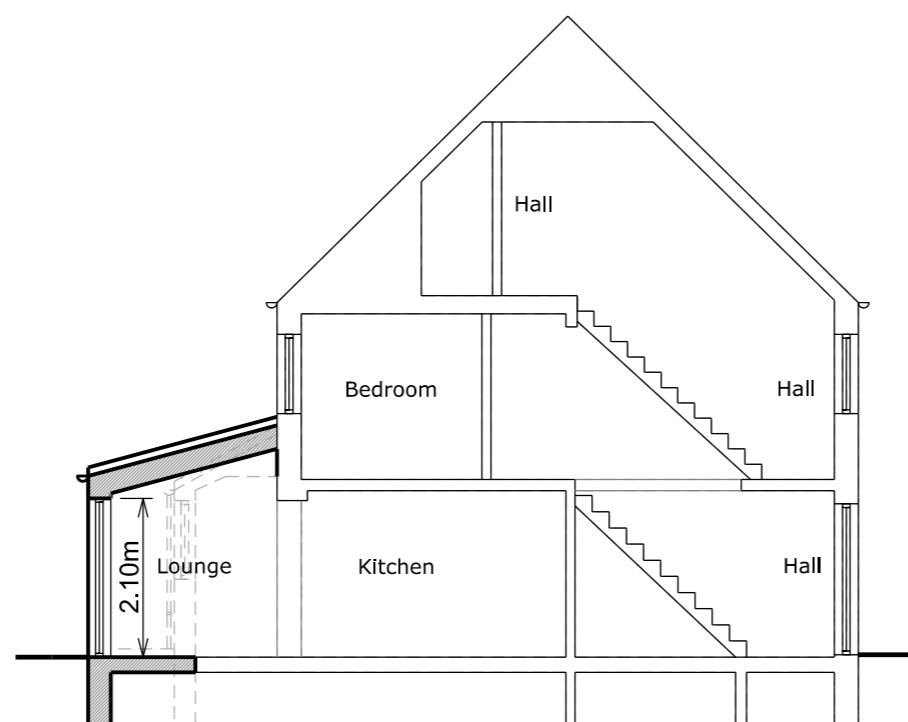

Section A-A

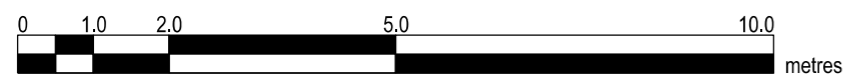

Copyright in the design and this drawing is the property of RESI. Reproduction in whole or in part is forbidden without written sanction of RESI. This drawing must be read in conjunction with all other relevant documentation and drawings.

RESI accepts no liability for any expense, loss or damage of whatsoever nature and however arising from any variation which has not been referred to them and their approval obtained.

Print out to actual scale. For planning purposes only. All dimensions to be cross checked on site prior to construction and ordering of products. Any discrepancies to be reported to RESI immediately.

**NOTES**

**Revision**

Rev	Notes	Date
-	Planning Issue	25/02/2021

**KEY**

	Proposed walls		Boundary lines
	Existing walls		Proposed beam
	Existing removed		Proposed drainage
	Proposed rooflight		1.8m head height
			1.5m head height

**JOB TITLE**

Proposed ground floor rear extension, outbuilding facade alteration, floor plan redesign and all associated works at 4 Solesbridge Lane

**STATUS**

Planning

**DRAWING TITLE**

Proposed Floor Plans

**CLIENT**

Iain Fletcher

**SCALE**

1:100 at A3

**DRAWN**

DV

**DATE**

February 2021

**CHECKED**

AKD

**DRAWING NO.** 20387 - 102

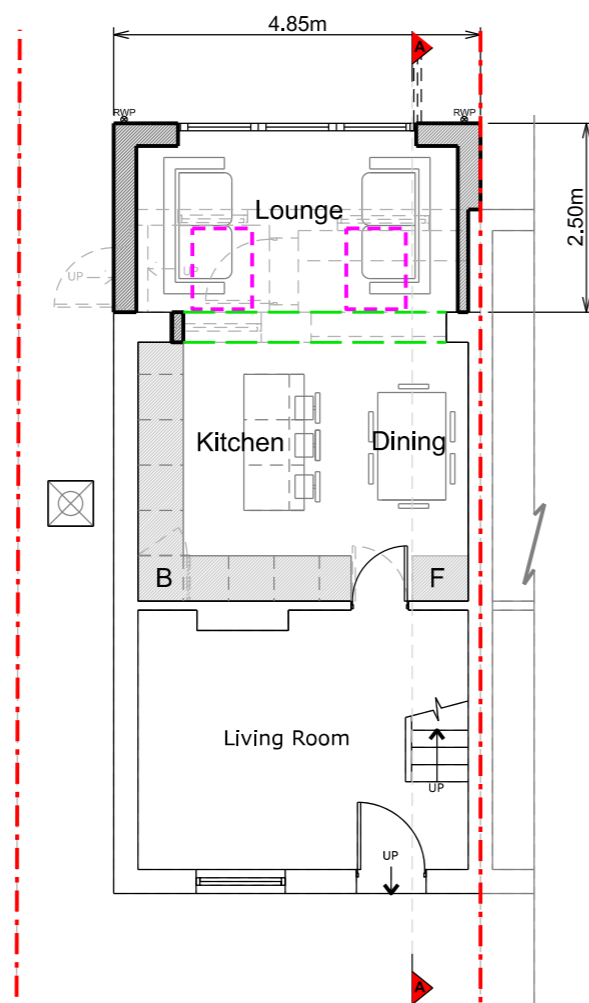

Ground Floor Plan

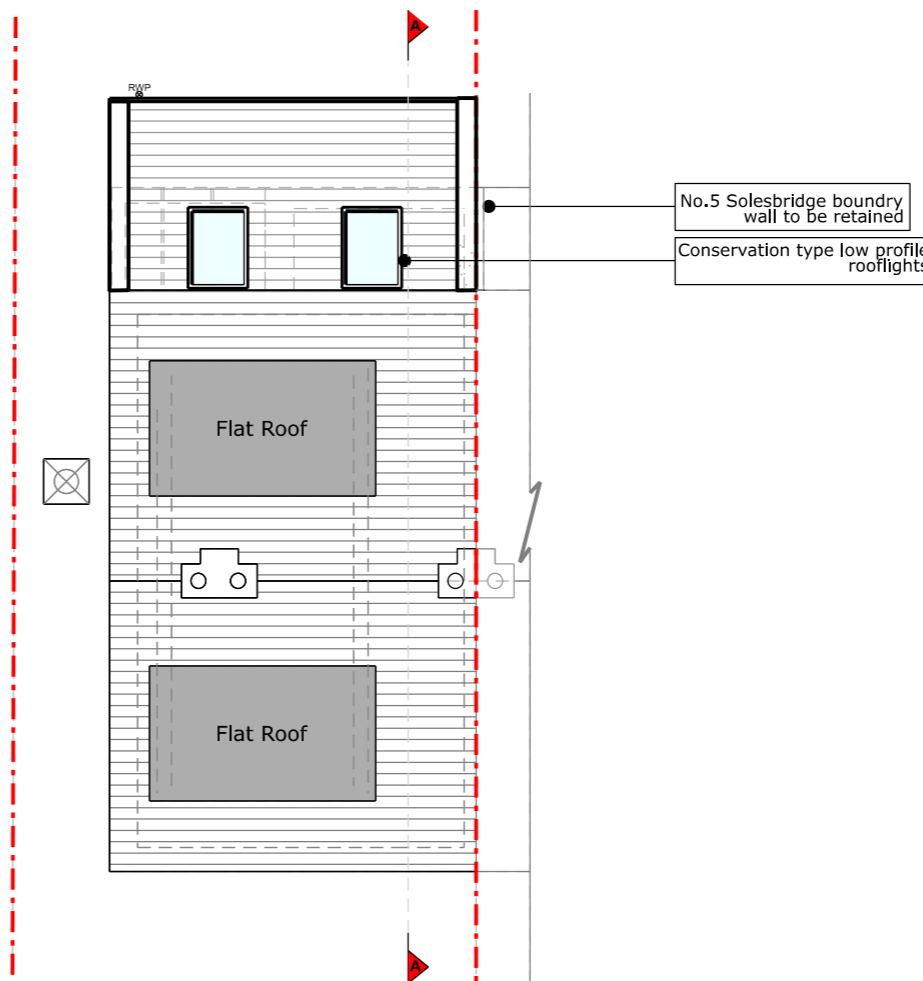

Roof Plan

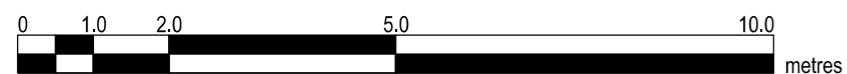



Copyright in the design and this drawing is the property of RESI. Reproduction in whole or in part is forbidden without written sanction of RESI. This drawing must be read in conjunction with all other relevant documentation and drawings.

RESI accepts no liability for any expense, loss or damage of whatsoever nature and however arising from any variation which has not been referred to them and their approval obtained.

Print out to actual scale. For planning purposes only. All dimensions to be cross checked on site prior to construction and ordering of products. Any discrepancies to be reported to RESI immediately.

**NOTES**

**Materials:**

Brickwork / Walls - Pebble dash render painted white to match existing

Pitched Roof - Clay tiles to match existing

Windows - Conservation rooflights

Doors - Black aluminium glazed bifold doors

RWP / Gutters / Fascia - Black uPVC downpipes, guttering and black painted timber fascias

**Revision**

Rev	Notes	Date
-	Planning Issue	25/02/2021

**KEY**

	Proposed walls		Boundary lines
	Existing walls		Proposed beam
	Existing removed		Proposed drainage
	Proposed rooflight		1.8m head height
			1.5m head height

**JOB TITLE**

Proposed ground floor rear extension, outbuilding facade alteration, floor plan redesign and all associated works at 4 Solesbridge Lane

**STATUS**

Planning

**DRAWING TITLE**

Proposed Elevations

**CLIENT**

Iain Fletcher

**SCALE**

1:100 at A3

**DRAWN**

DV

**DATE**

February 2021

**CHECKED**

AKD

**DRAWING NO.** 20387- 204

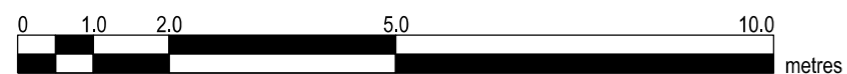
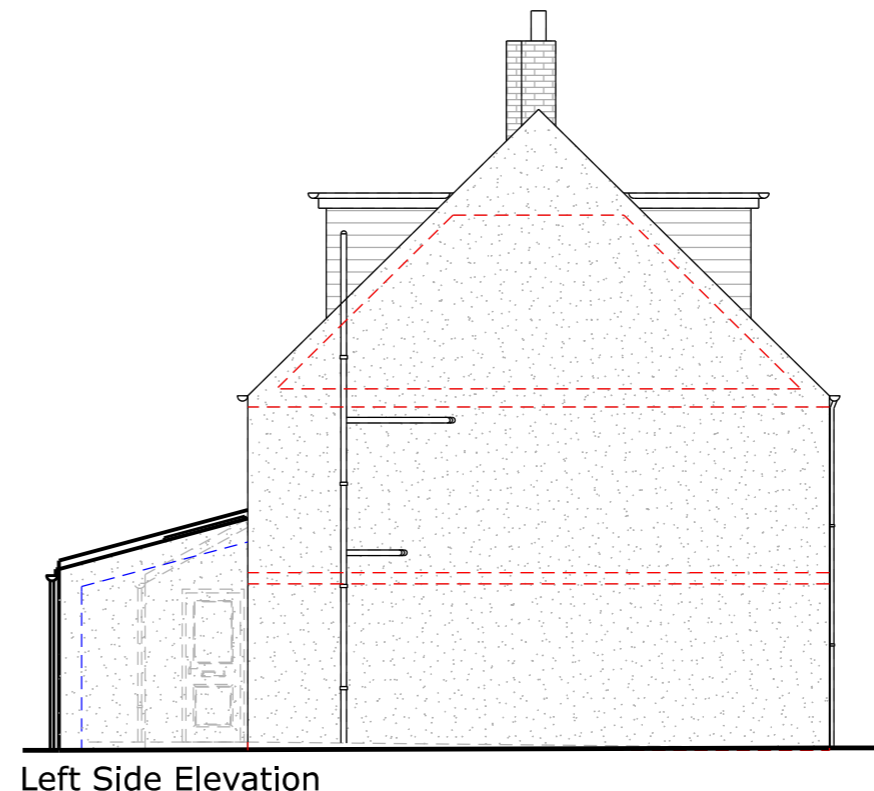
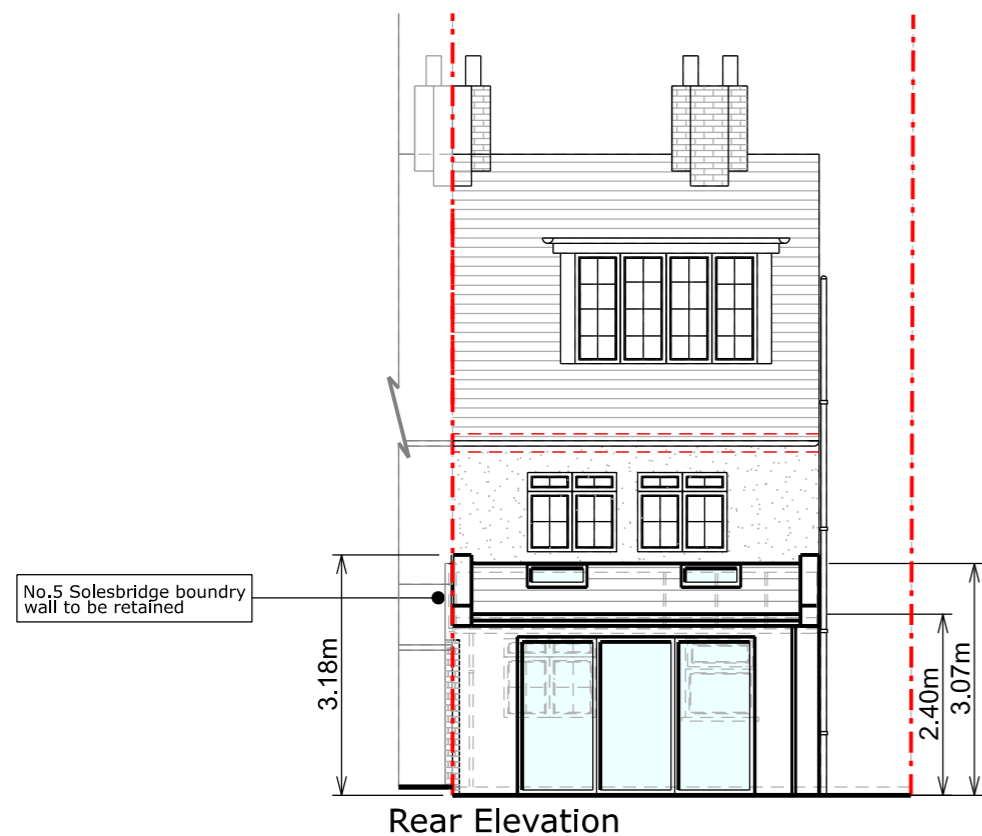

Copyright in the design and this drawing is the property of RESI. Reproduction in whole or in part is forbidden without written sanction of RESI. This drawing must be read in conjunction with all other relevant documentation and drawings.

RESI accepts no liability for any expense, loss or damage of whatsoever nature and however arising from any variation which has not been referred to them and their approval obtained.

Print out to actual scale. For planning purposes only. All dimensions to be cross checked on site prior to construction and ordering of products. Any discrepancies to be reported to RESI immediately.

**NOTES**

**Materials Outbuilding:**

Brickwork / Walls - Pebble dash retained

Pitched Roof - Slate tiles retained

Windows - Aluminium painted black glazed panels

Doors - Aluminium painted black bifold doors

RWP / Gutters / Fascia - Black uPVC guttering and black painted timber fascias

**Revision**

Rev	Notes	Date
-	Planning Issue	25/02/2021

**KEY**

	Boundary lines
	Proposed beam
	Proposed drainage
	1.8m head height
	1.5m head height
	Proposed walls
	Existing walls
	Existing removed
	Proposed rooflight

**JOB TITLE**

Proposed ground floor rear extension, outbuilding facade alteration, floor plan redesign and all associated works at 4 Solesbridge Lane

**STATUS**

Planning

**DRAWING TITLE**

Proposed Outbuilding

**CLIENT**

Iain Fletcher

**SCALE**

1:100 at A3

**DRAWN**

DV

**DATE**

February 2021

**CHECKED**

AKD

**DRAWING NO.** 20387 - 304

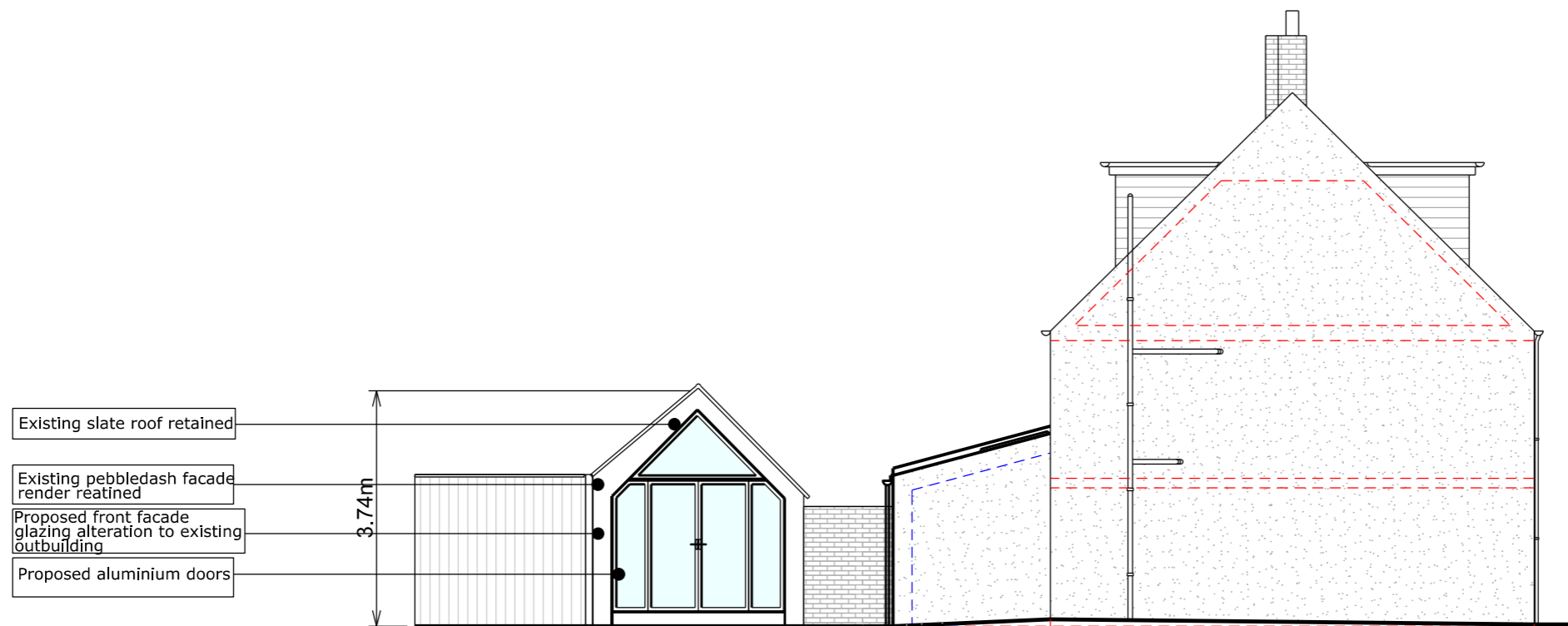

Left Side Elevation

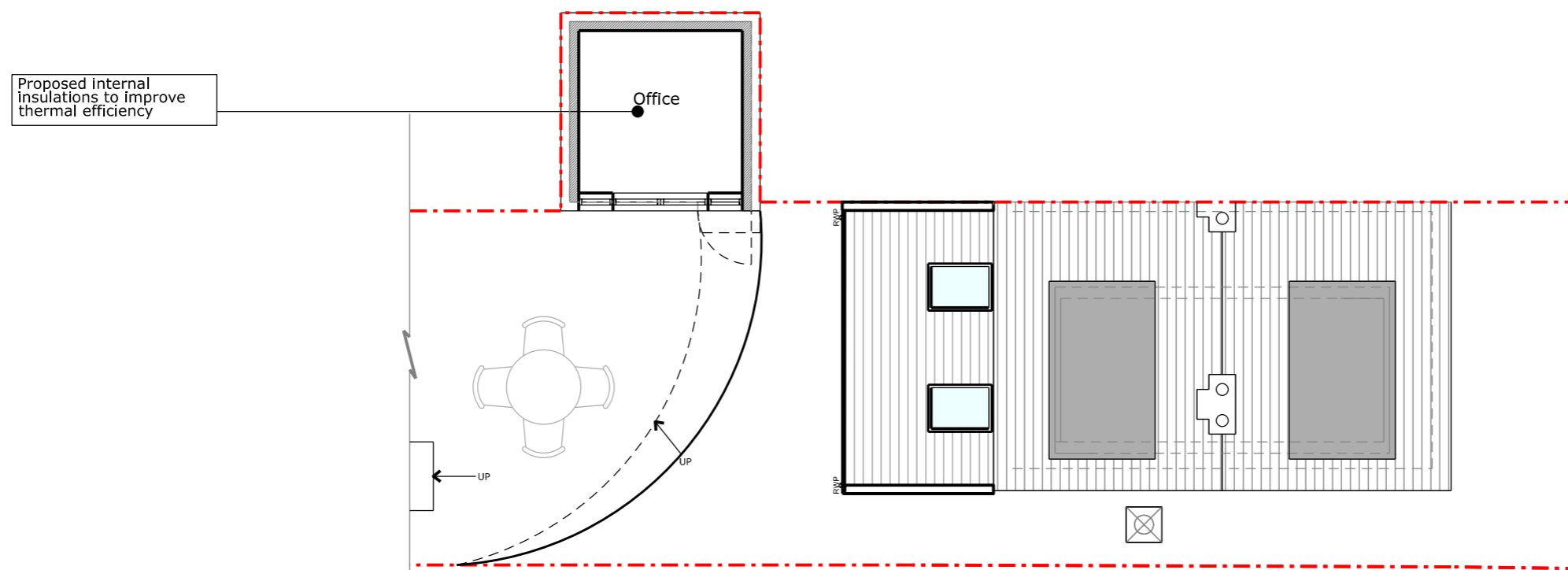

Outbuilding Floor Plan

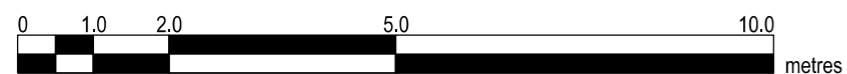

Copyright in the design and this drawing is the property of RESI. Reproduction in whole or in part is forbidden without written sanction of RESI. This drawing must be read in conjunction with all other relevant documentation and drawings.

RESI accepts no liability for any expense, loss or damage of whatsoever nature and however arising from any variation which has not been referred to them and their approval obtained.

Print out to actual scale. For planning purposes only. All dimensions to be cross checked on site prior to construction and ordering of products. Any discrepancies to be reported to RESI immediately.

**NOTES**

**Revision**

Rev	Notes	Date
-	Planning Issue	24/02/2021
A	Planning Issue	16/03/2021

**KEY**

	Proposed walls		Boundary lines
	Existing walls		Proposed beam
	Existing removed		Proposed drainage
	Proposed rooflight		1.8m head height
			1.5m head height

**JOB TITLE**

Proposed ground floor rear extension, outbuilding facade alteration, floor plan redesign and all associated works at 4 Solesbridge Lane

**STATUS**

Planning

**DRAWING TITLE**

Block Plans

**CLIENT**

Iain Fletcher

**SCALE**

1:200 at A3

**DRAWN**

TS

**DATE**

February 2021

**CHECKED**

AK

**DRAWING NO.** 20387 - 402

