

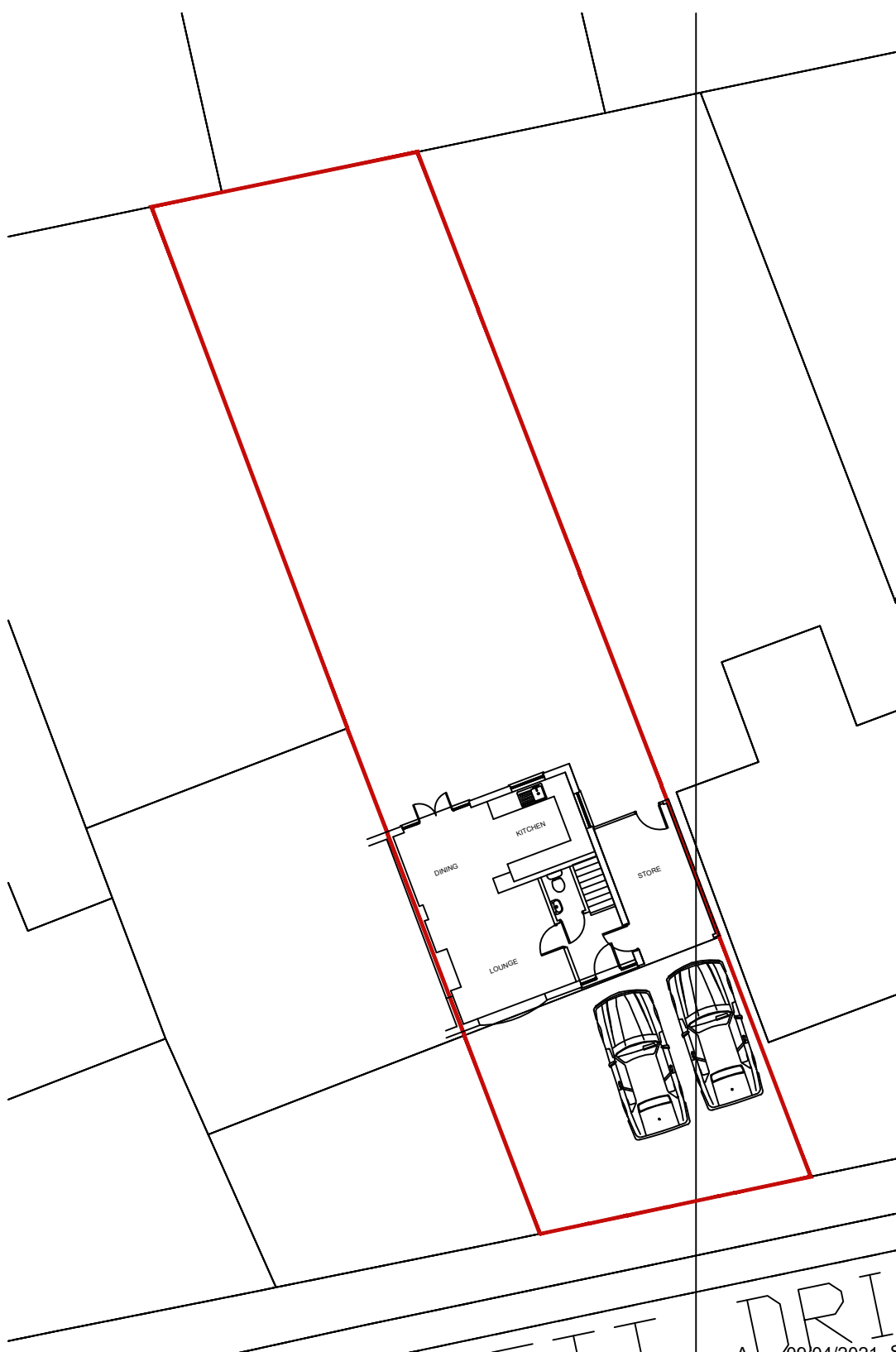

LOCATION PLAN (1:1250 @ A3)



EXISTING SITE PLAN (1:200 @ A3)



A. 09/04/2021 Street names and parking confirmed.

Rev. Date Amendment

18 FOLLETT DRIVE, ABBOTS LANGLEY
HERTFORDSHIRE. WD5 0LP

WORKS TO PROPERTY

for
Mr and Mrs McAlpine

Drawing Title

EXISTING SITE PLAN

THIS DRAWING MUST NOT BE REPRODUCED WHOLLY OR
IN PART WITHOUT PRIOR PERMISSION © SPUD ARCHITECTS LTD

SpUd Architects Ltd

69 Trowley Rise Abbots Langley Hertfordshire WD5 0LN
Tel: (01923) 275131 Mob: 07527 620842 Email: info@spudarchitects.co.uk

Drawing No. 1249 SK 101A

Scale: 1/200 - 1250 @ A3

Date: March 2021

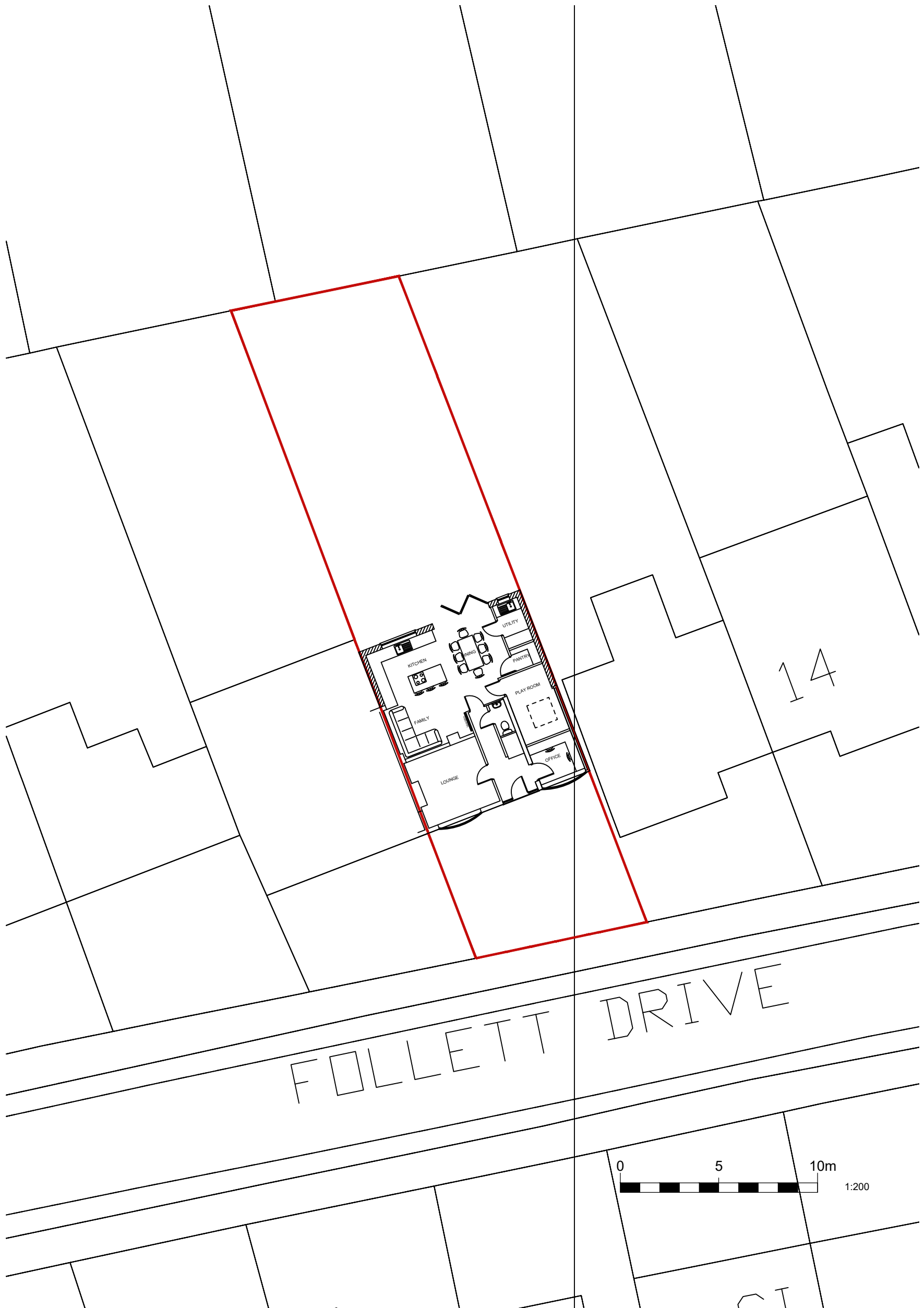

PROPOSED SITE PLAN (1:200 @ A3)

Rev.	Date	Amendment

18 FOLLET DRIVE, ABBOTS LANGLEY
HERTFORDSHIRE. WD5 0LP

REAR / SIDE EXTENSION

for
Mr and Mrs McAlpine

Drawing Title

PROPOSED SITE PLAN

THIS DRAWING MUST NOT BE REPRODUCED WHOLLY OR
IN PART WITHOUT PRIOR PERMISSION © SPUD ARCHITECTS LTD

SpUd Architects Ltd

69 Trowley Rise Abbots Langley Hertfordshire WD5 0LN
Tel: (01923) 275131 Mob: 07527 620842 Email: info@spudarchitects.co.uk

Drawing No. 1249 SK 201

Scale: 1/200 @ A3

Date: March 2021

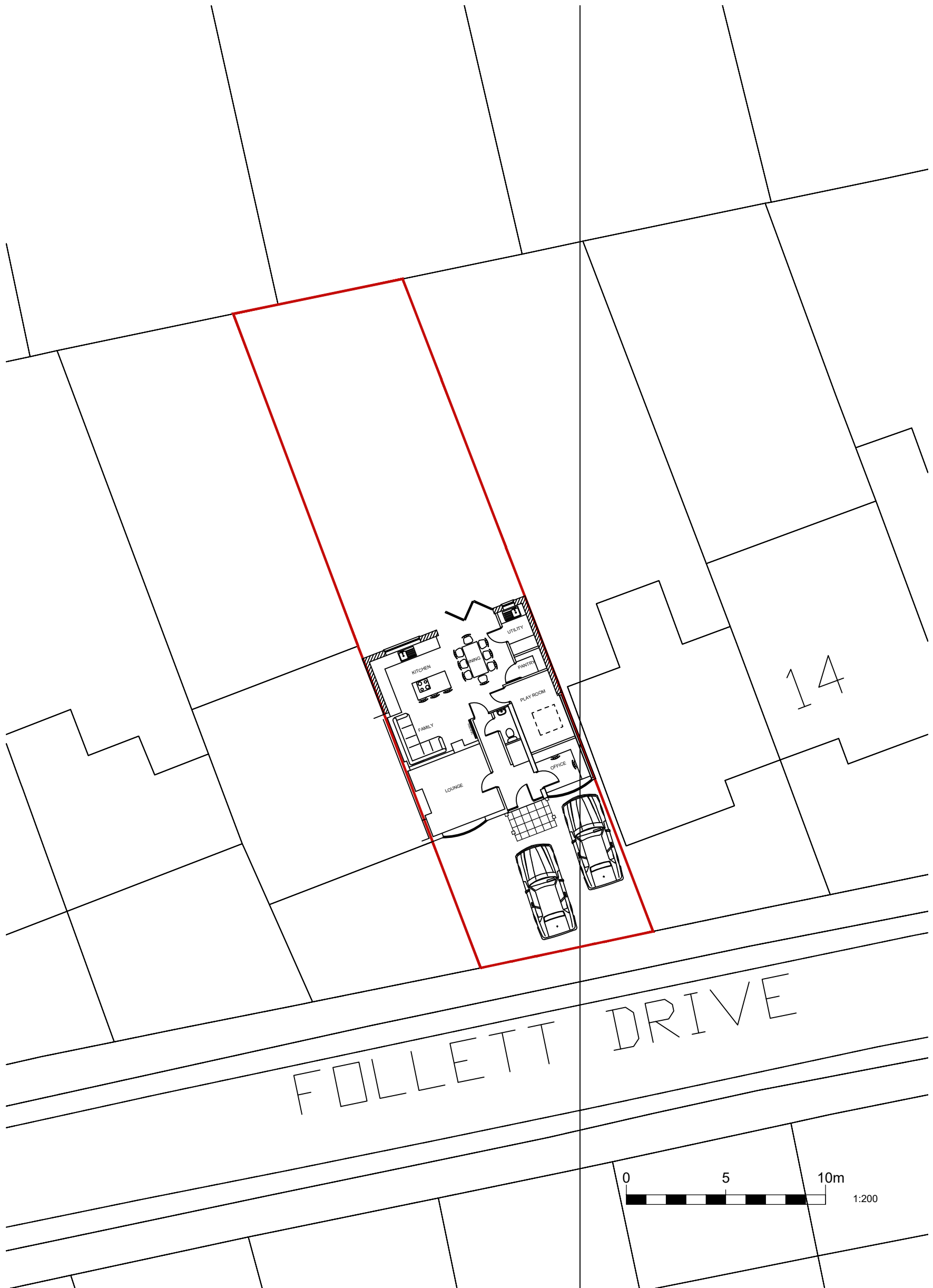

PROPOSED SITE PLAN (1:200 @ A3)

B 12/05/2021 Entrance porch confirmed on plans.
 A. 09/04/2021 Street names and parking confirmed.

Rev. Date Amendment

18 FOLLETT DRIVE, ABBOTS LANGLEY
 HERTFORDSHIRE. WD5 0LP

REAR / SIDE EXTENSION

for
 Mr and Mrs McAlpine

Drawing Title

PROPOSED SITE PLAN

THIS DRAWING MUST NOT BE REPRODUCED WHOLLY OR
 IN PART WITHOUT PRIOR PERMISSION © SPUD ARCHITECTS LTD

SpUd Architects Ltd

69 Trowley Rise Abbots Langley Hertfordshire WD5 0LN
 Tel: (01923) 275131 Mob: 07527 620842 Email: info@spudarchitects.co.uk

Drawing No. 1249 SK 201B

Scale: 1/200 @ A3

Date: March 2021

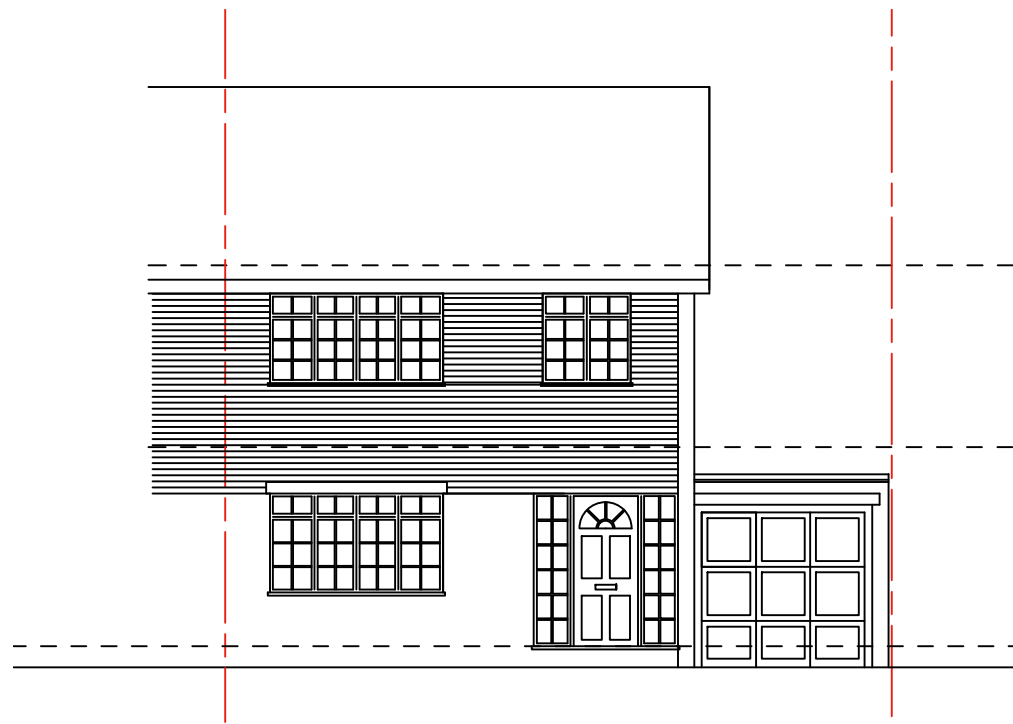

EXISTING SOUTH ELEVATION (1:100 @ A3)

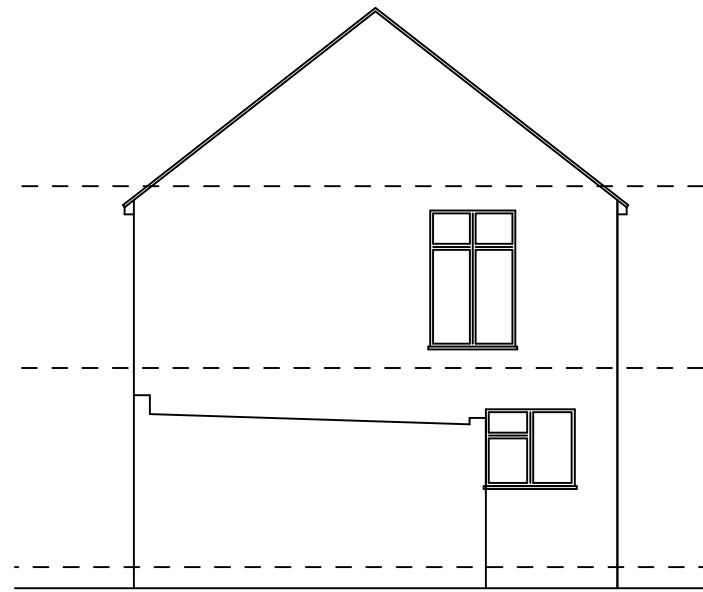

EXISTING EAST ELEVATION (1:100 @ A3)

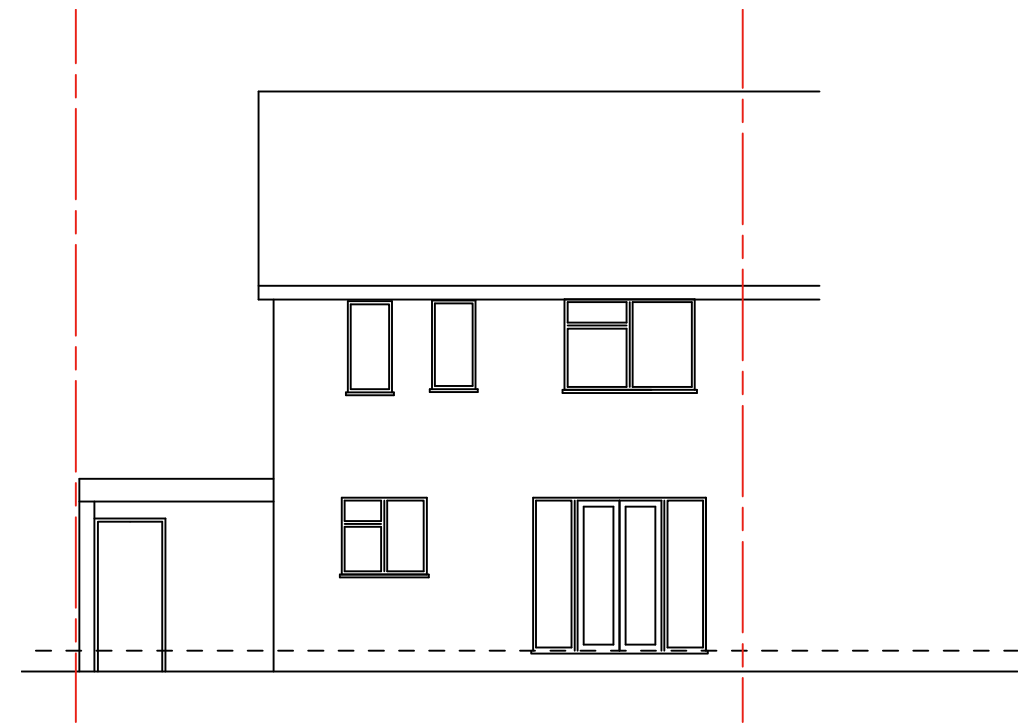

EXISTING NORTH ELEVATION (1:100 @ A3)

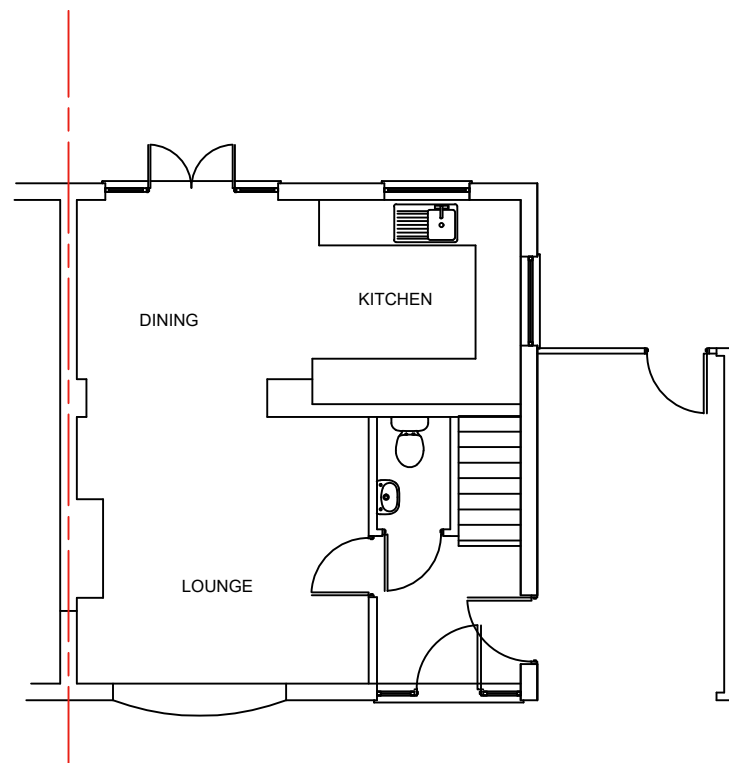

EXISTING GROUND FLOOR PLAN (1:100 @ A3)

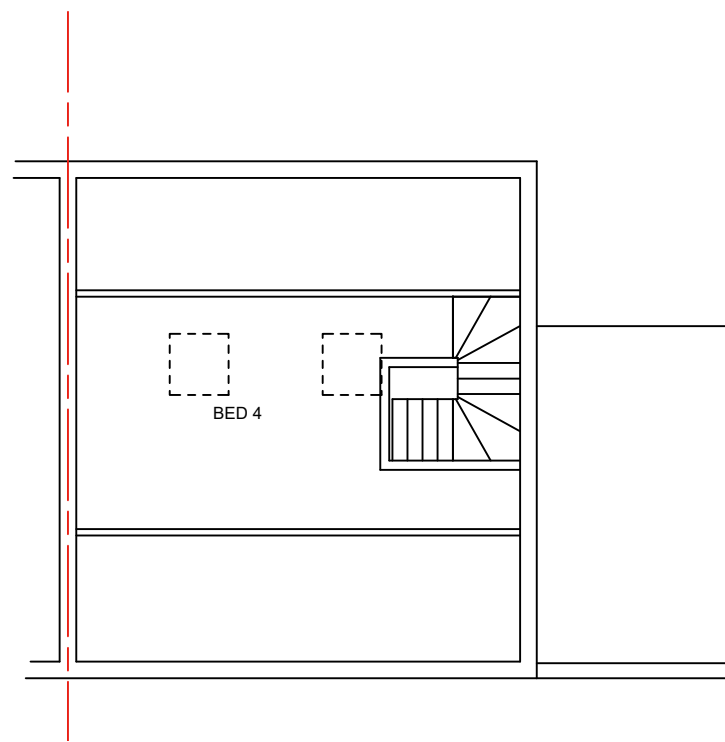

EXISTING SECOND FLOOR PLAN (1:100 @ A3)

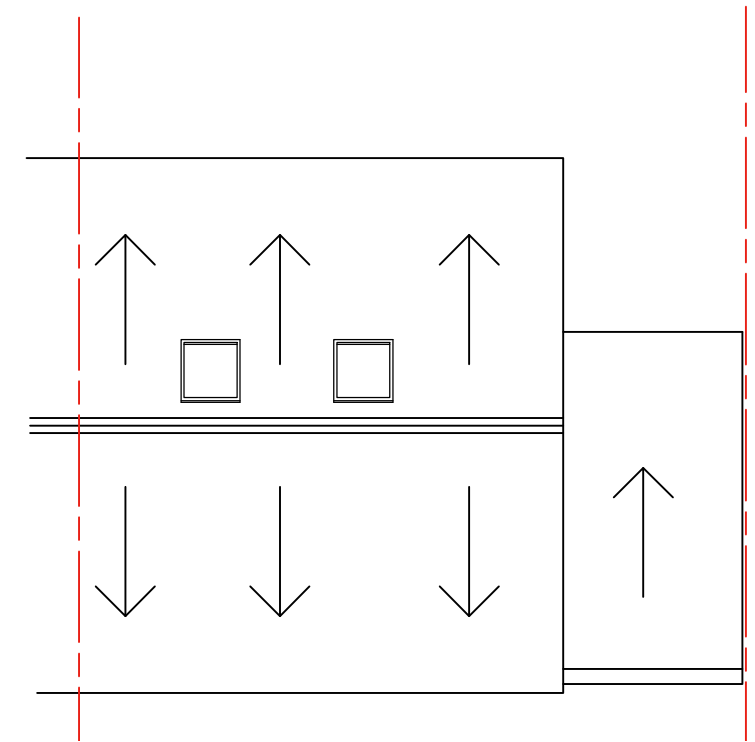
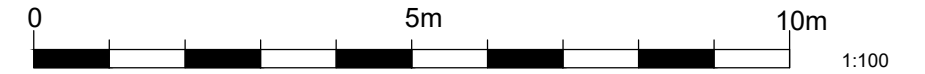

EXISTING ROOF PLAN (1:100 @ A3)

Rev. Date Amendment

18 FOLLET DRIVE, ABBOTS LANGLEY
HERTFORDSHIRE. WD5 0LP

WORKS TO PROPERTY

for
Mr and Mrs Mrs McAlpine

Drawing Title

EXISTING PLANS / ELEVATIONS

THIS DRAWING MUST NOT BE REPRODUCED WHOLLY OR
IN PART WITHOUT PRIOR PERMISSION © SPUD ARCHITECTS LTD

SpUd Architects Ltd

69 Trowley Rise Abbots Langley Hertfordshire WD5 0LN
Tel: (01923) 275131 Mob: 07527 620842 Email: info@spudarchitects.co.uk

Drawing No. 1249 SK 100

Scale: 1/100 @ A3

Date: March 2020

- KEY**
1. BRICK TO MATCH EXISTING.
 2. TILES TO MATCH EXISTING.
 3. UPVC FENESTRATION.
 4. ALUMINIUM BIFOLD DOORS.
 5. VELUX ROOFLIGHT.
 6. UPVC RAINWATER GOODS TO MATCH EXISTING.
 7. PAINTED FASCIA AND SOFFIT TO MATCH EXISTING.
 8. STAINED TIMBER ENTRANCE PORCHER.

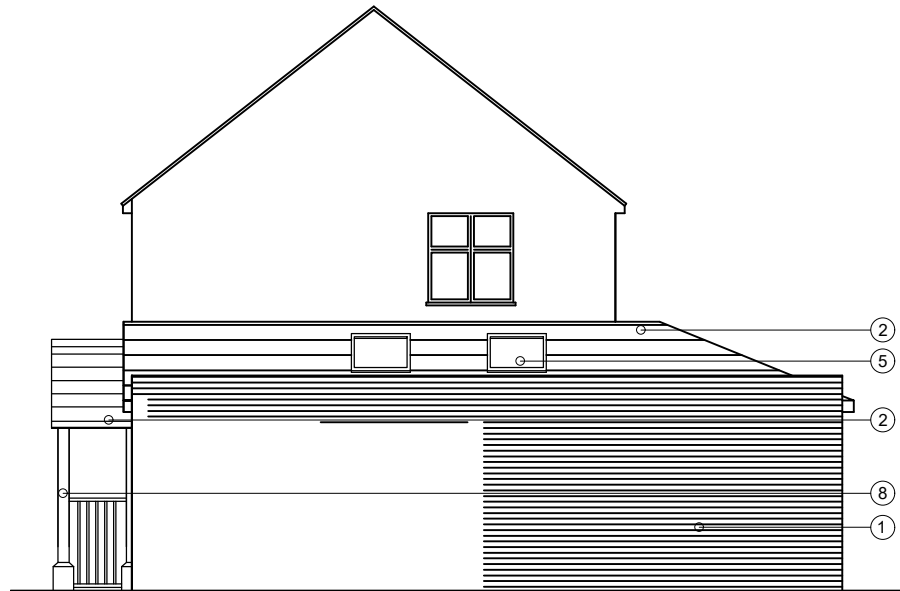

PROPOSED EAST ELEVATION (1:100 @ A3)

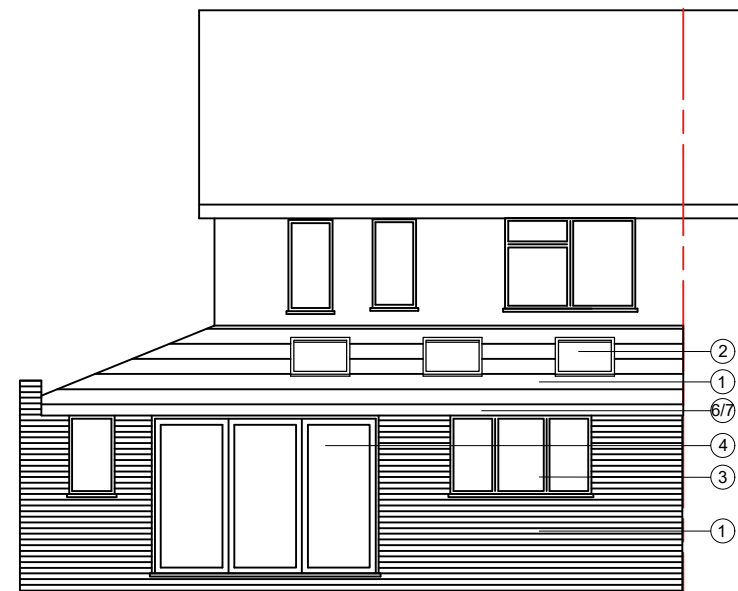

PROPOSED NORTH ELEVATION (1:100 @ A3)

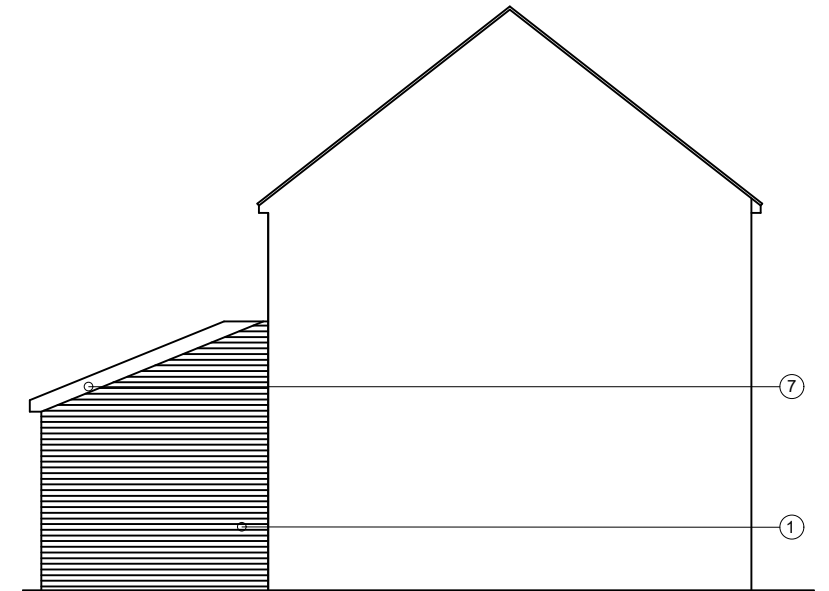

PROPOSED WEST ELEVATION (1:100 @ A3)

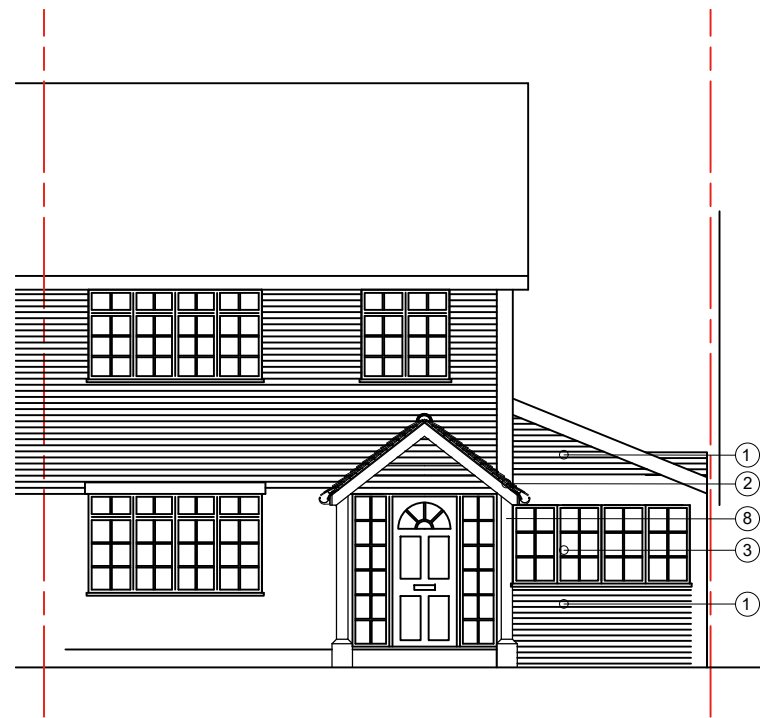

PROPOSED SOUTH ELEVATION (1:100 @ A3)

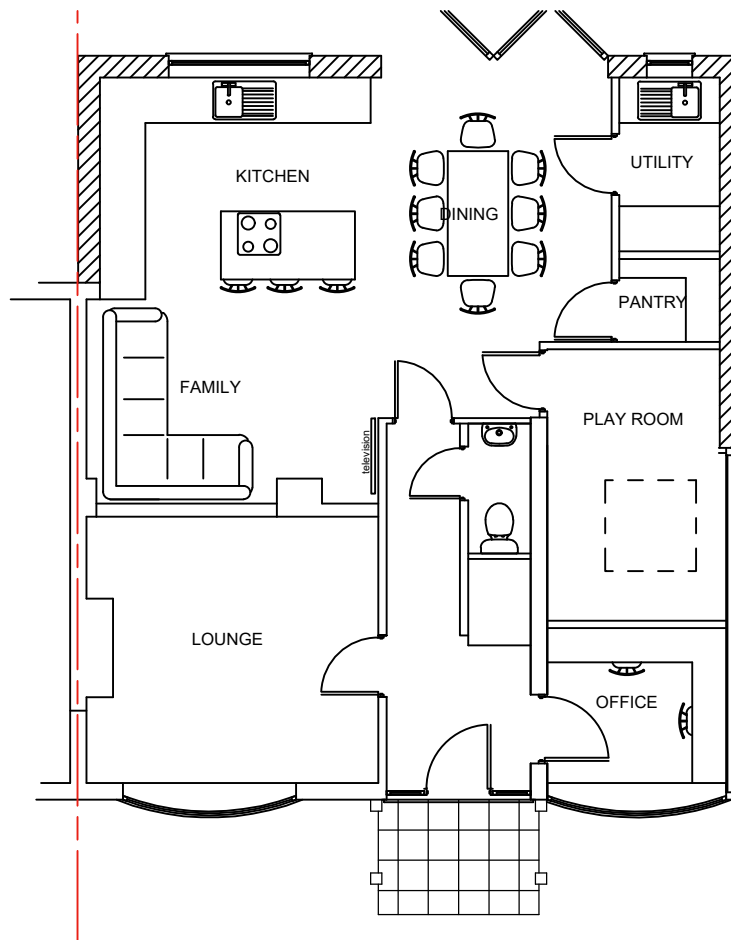

PROPOSED GROUND FLOOR PLAN (1:100 @ A3)

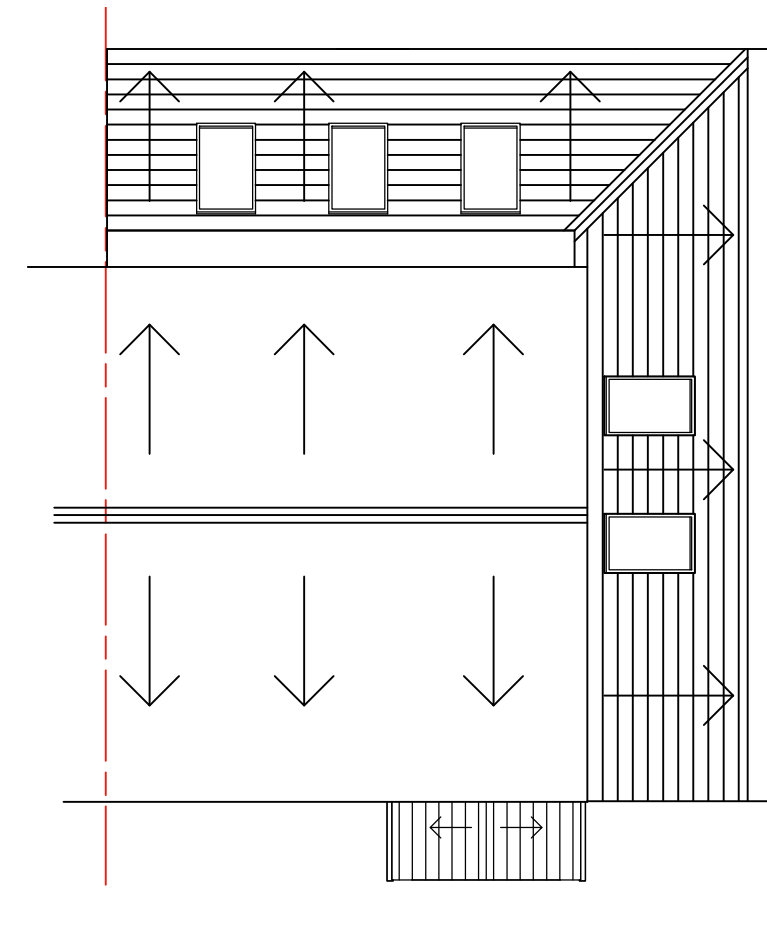

PROPOSED ROOF PLAN (1:100 @ A3)

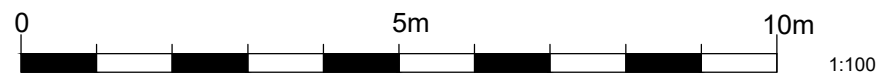

A 12/05/2021 Entrance porch confirmed on plans.
 Rev. Date Amendment

THIS DRAWING MUST NOT BE REPRODUCED WHOLLY OR
 IN PART WITHOUT PRIOR PERMISSION © SPUD ARCHITECTS LTD

18 FOLLET DRIVE, ABBOTS LANGLEY
 HERTFORDSHIRE. WD5 0LP

SpUd Architects Ltd

REAR / SIDE EXTENSION

for
 Mr and Mrs McAlpine

69 Trowley Rise Abbots Langley Hertfordshire WD5 0LN
 Tel: (01923) 275131 Mob: 07527 620842 Email: info@spudarchitects.co.uk

Drawing Title

Drawing No. 1249 SK 200A

PROPOSED PLANS / ELEVATIONS

Scale: 1/100 @ A3

Date: March 2020