

Broken lines show approx position of junction between roof slope and flat ceiling. 2.3m

Lines show walls at first floor level

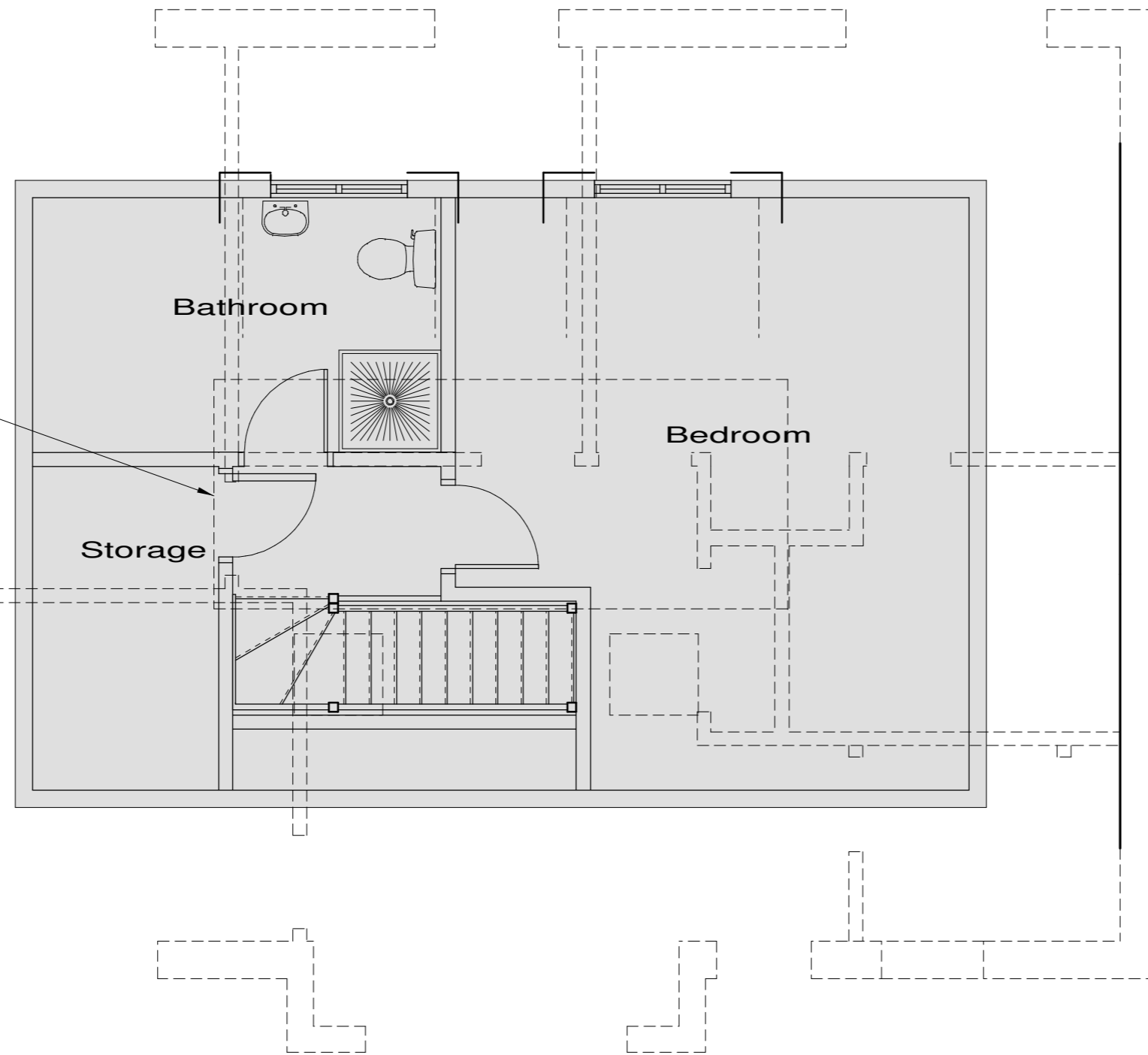

Proposed Second Floor Plan

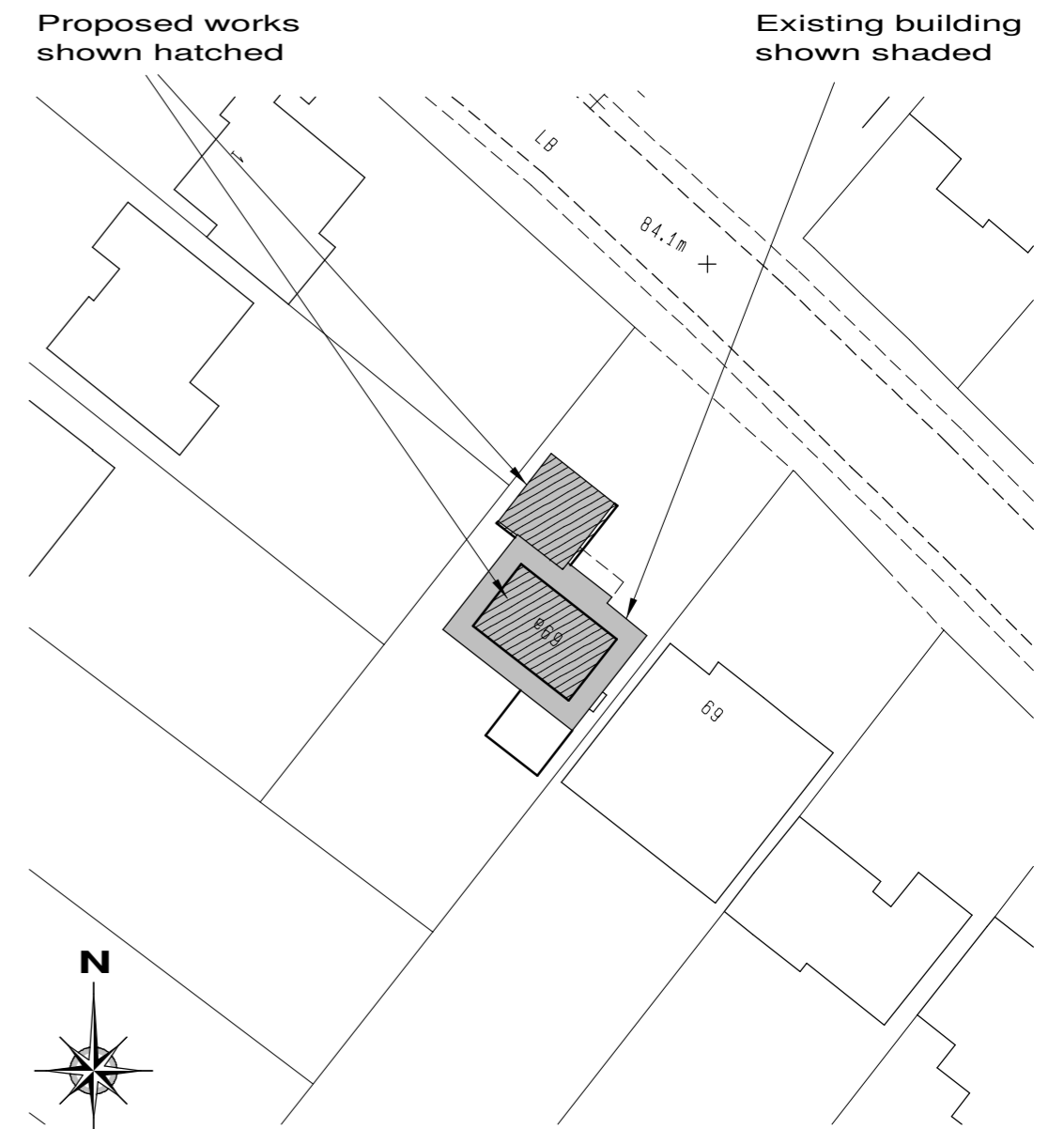

Block Plan Scale 1/500

M,	Design changes	Feb 2022
L,	Info added	Dec 2021
K,	Design changes	Dec 2021
J,	Design changes	Dec 2021
H,	Design changes	Sep 2021
G,	Design changes	Aug 2021
F,	Add info	Aug 2021
E,	Block plan	Jun 2021
D,	Design changes	Jun 2021
C,	Velux	Jun 2021
B,	Design changes	Jun 2021
A,	Design changes	May 2021

Revision;

Site
**69a Highfield Way,
 Rickmansworth,
 WD3 7PP.**

Client
Mr J Patel

Detail
Second Floor Plan

Scale	1/50 1/500	Drawing Number	3981/ 3M
Date	17/05/21		
Drawn by	JAS	Size A2	

F.J. Thompson & Co

 Tel 01923 720277
 Fax 01923 772910
 email: surveys@fjthompson.co.uk

Old Kings Arms
 30 Church Street
 Rickmansworth
 Hertfordshire
 WD3 1DJ

These plans have been produced to a recognized scale and a standard paper size, both shown in the title block. If you have received this drawing as a pdf or similar file type, please check when printing that you have an accurately sized drawing using the scale bar provided.



1/500 Bar Scale



1/50 Bar Scale



Existing Front Elevation

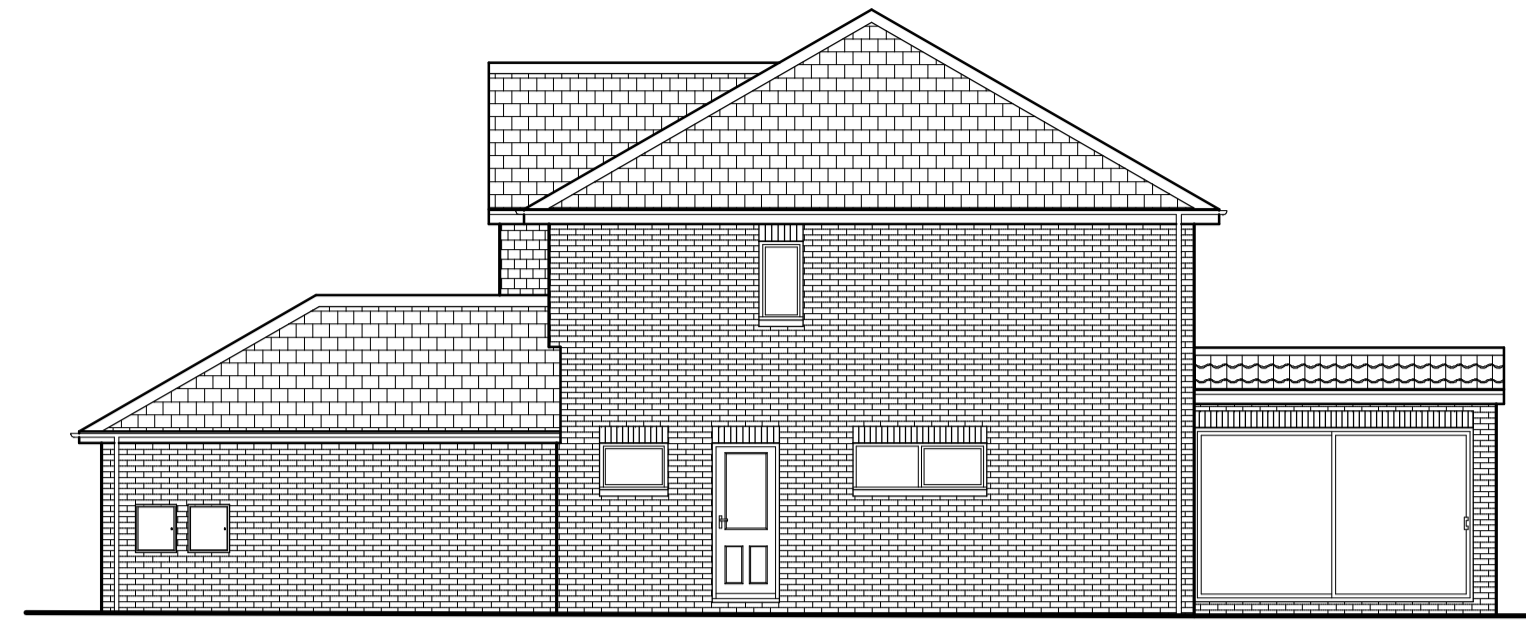

Existing Right Side Elevation

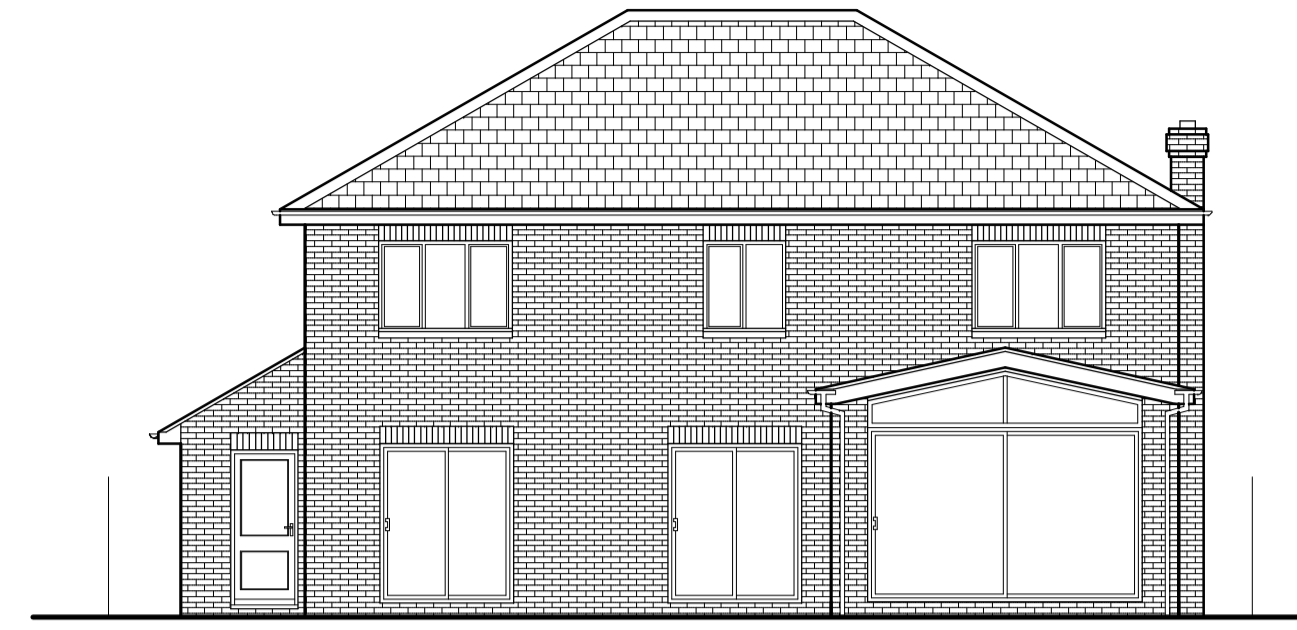

Existing Rear Elevation

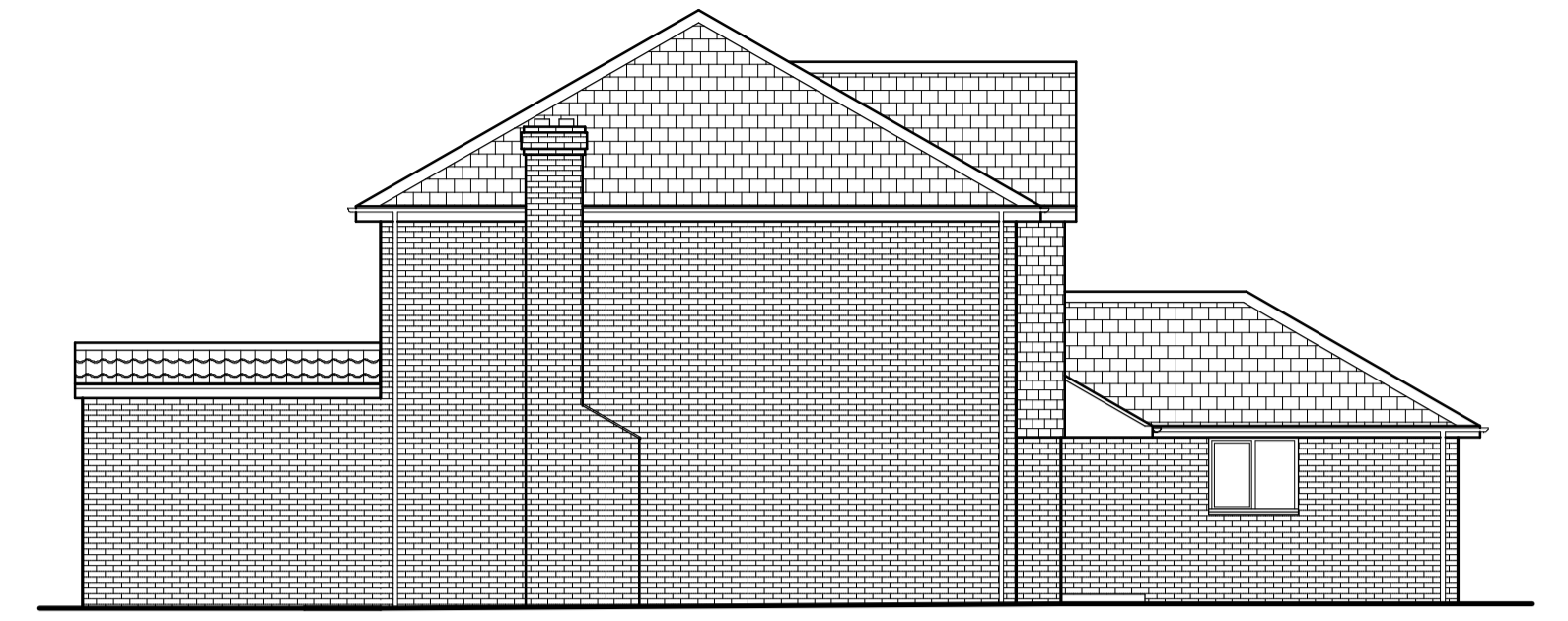

Existing Left Side Elevation

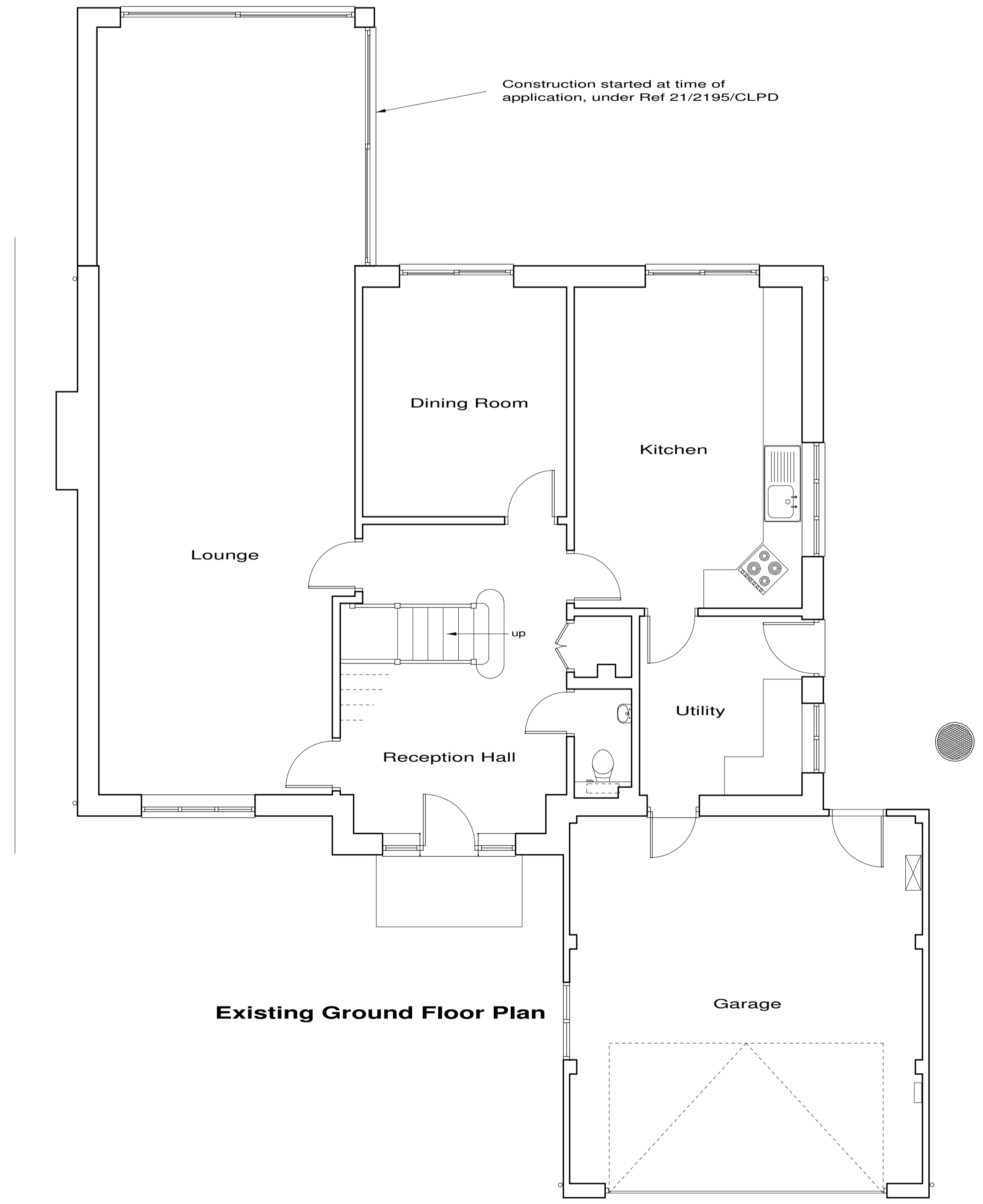

Existing Ground Floor Plan

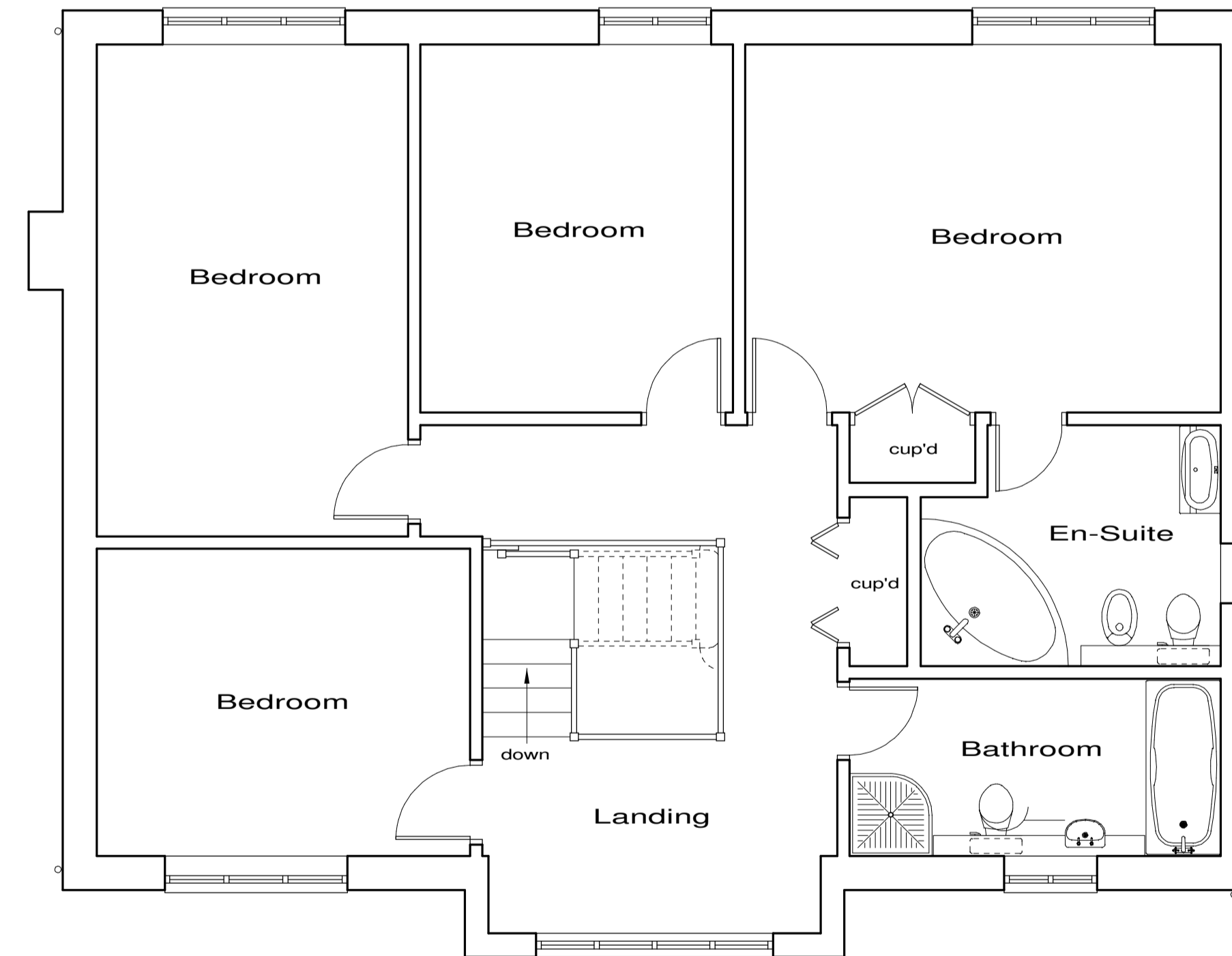

Existing First Floor Plan

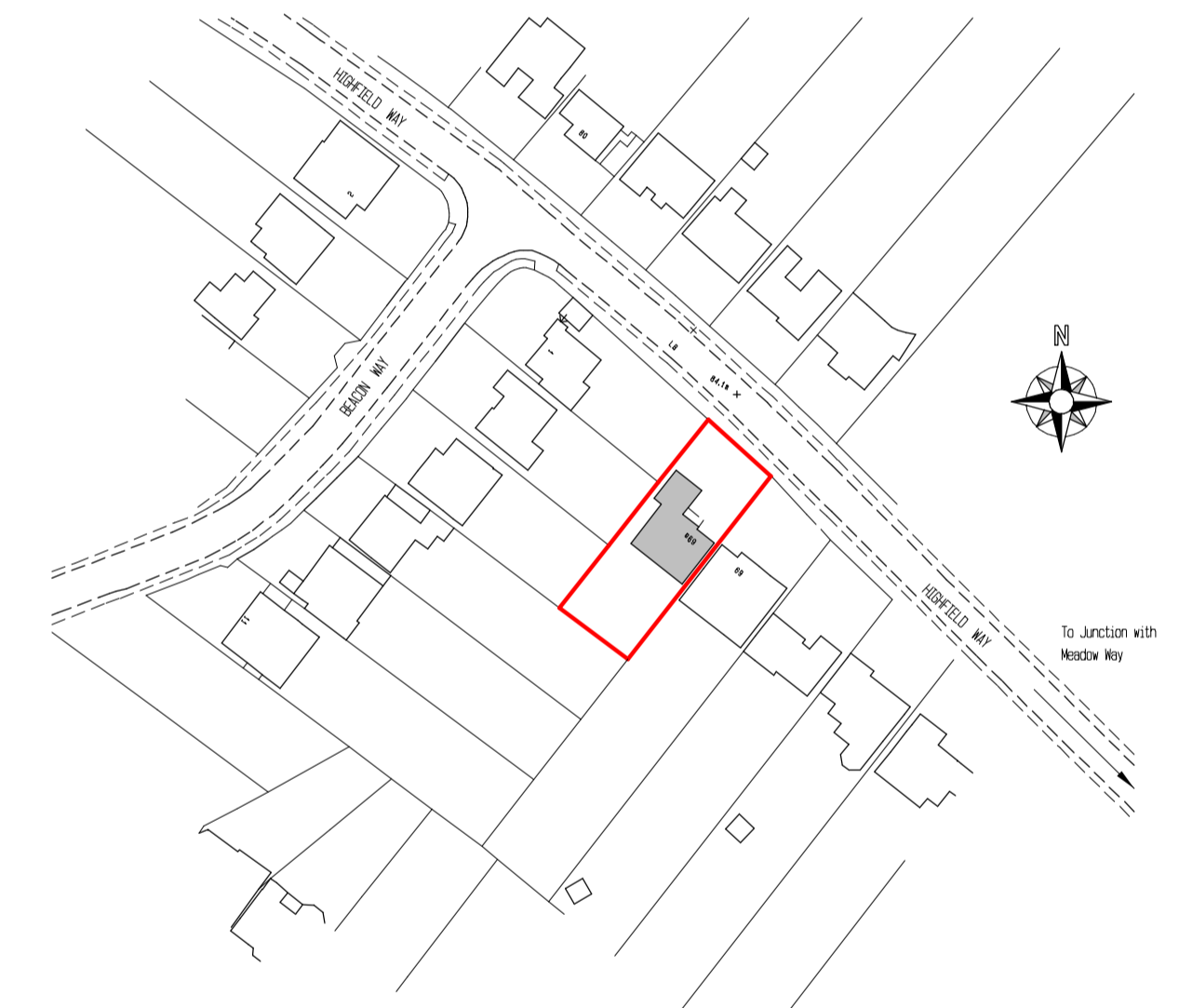

Location Plan

Crown Copyright,
All rights reserved,
Licence No ES100004406
Scale 1/1250

These plans have been produced to a recognized scale and a standard paper size, both shown in the title block. If you have received this drawing as a pdf or similar file type, please check when printing that you have an accurately sized drawing using the scale bar provided.

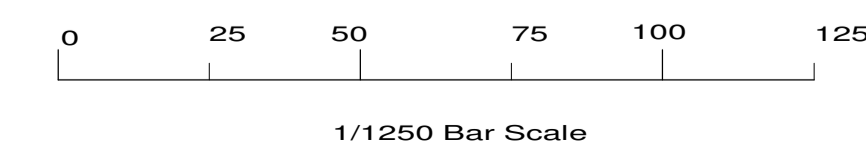

Revisions : B. Design changes Feb 2022
A. Location plan Jun 2021

Site
69a Highfield Way,
Rickmansworth,
WD3 7PP.

Client
Mr J Patel

Detail
Existing Plans

Scale	1/50 1/100	Drawing Number
Date	16/04/21	3981/ 1B
Drawn by	JAS	Size A1

F.J. Thompson & Co
RICKS
Tel 01923 720277
Fax 01923 772910
email: surveys@fjthompson.co.uk
Old Kings Arms
30 Church Street
Rickmansworth
Hertfordshire
WD3 1DJ



Proposed Front Elevation

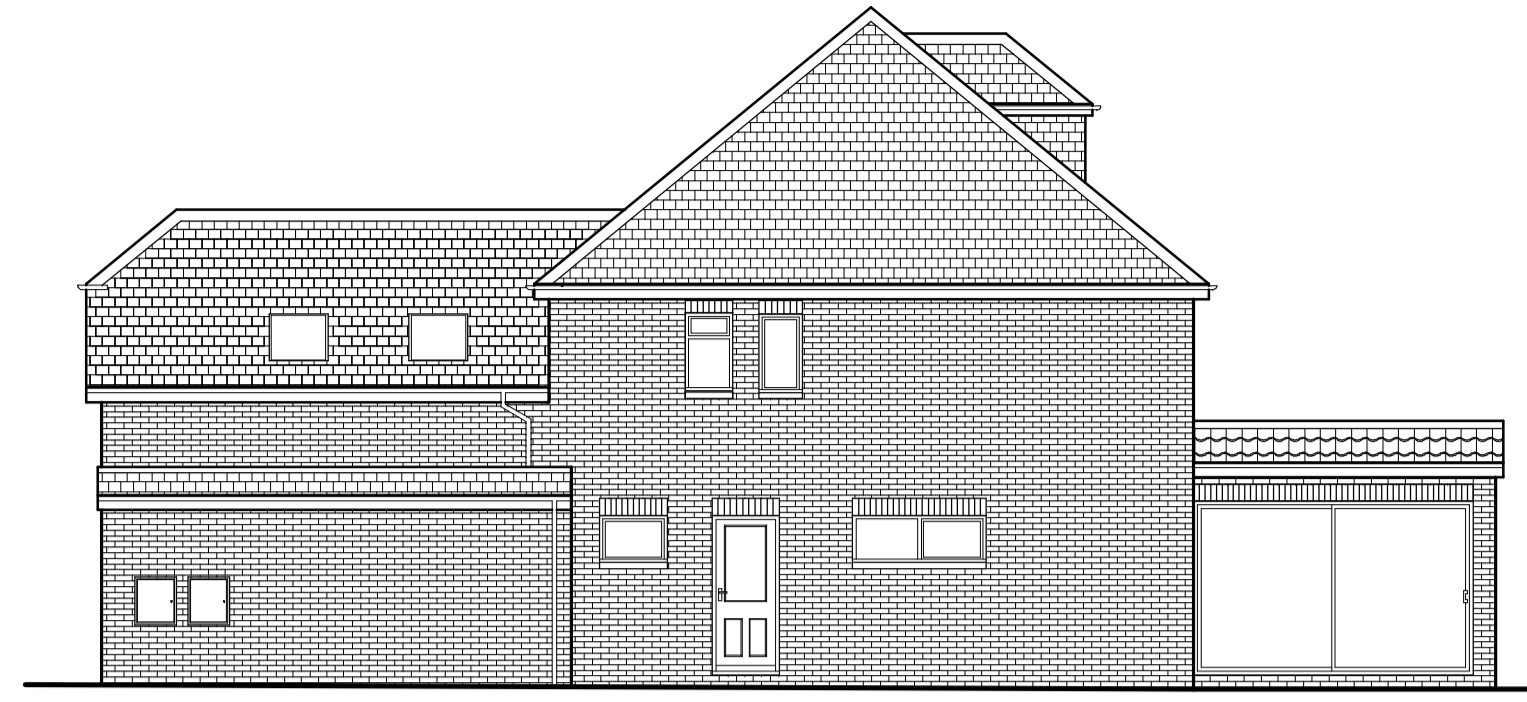

Proposed Right Side Elevation

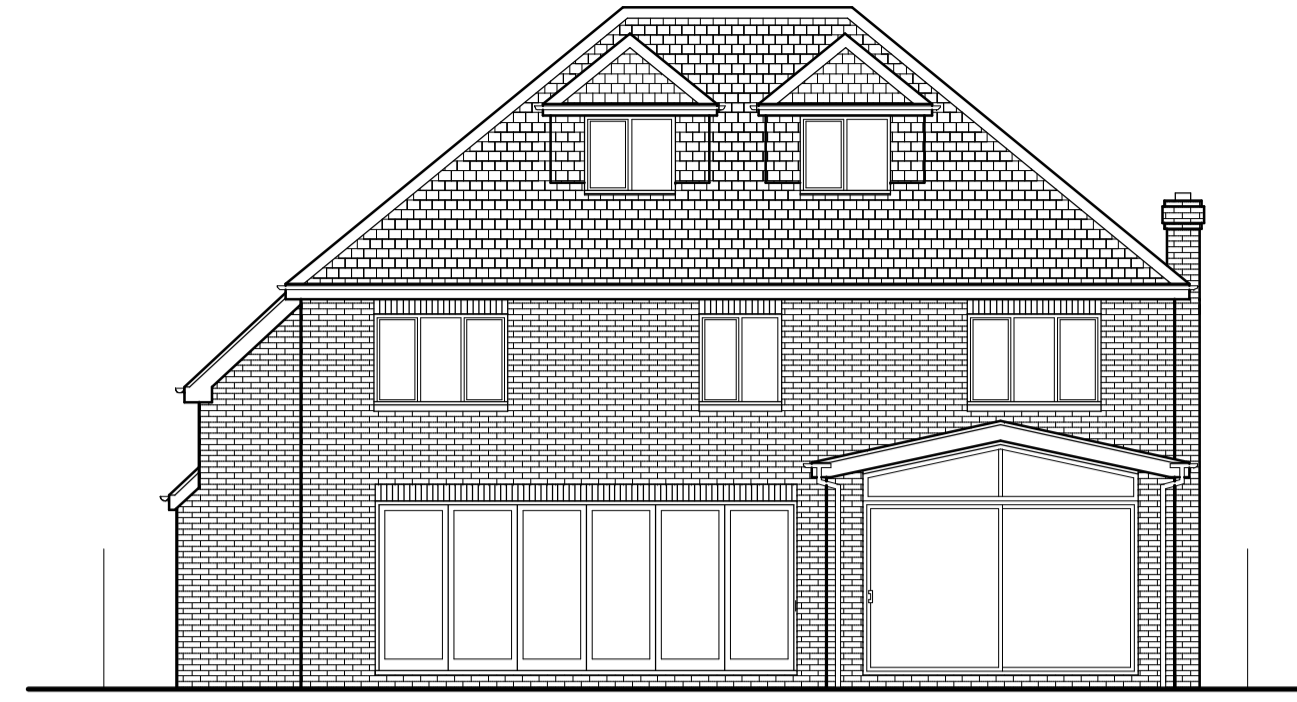

Proposed Rear Elevation

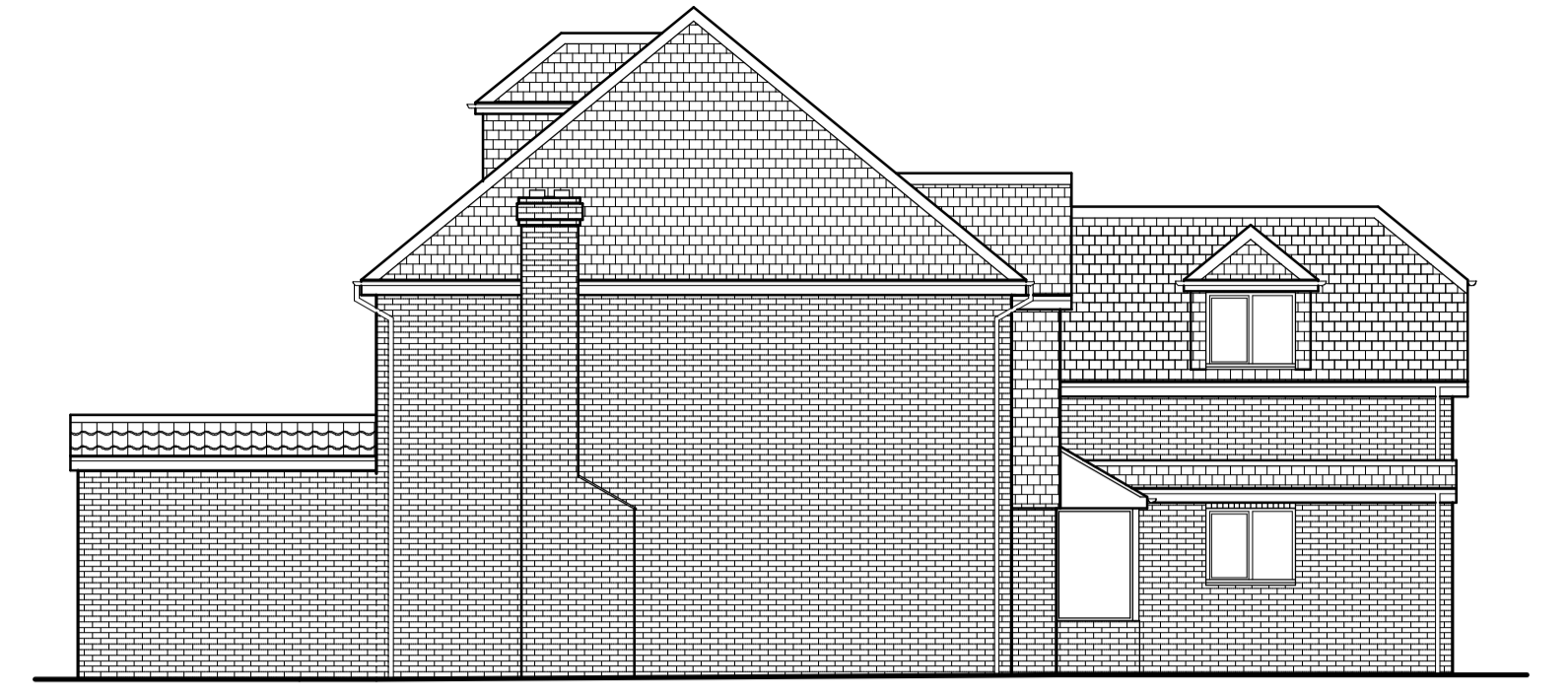

Proposed Left Side Elevation

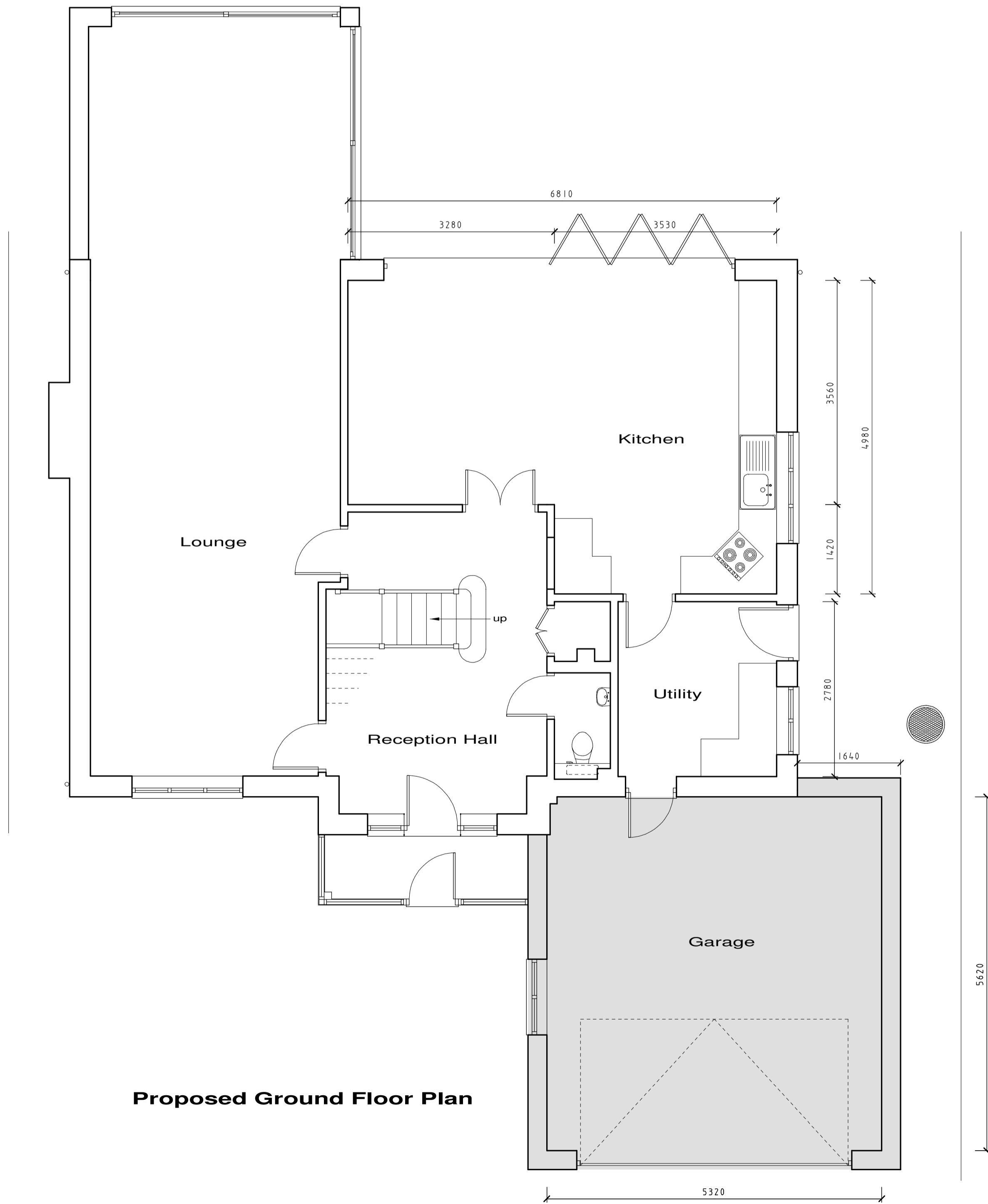

Proposed Ground Floor Plan

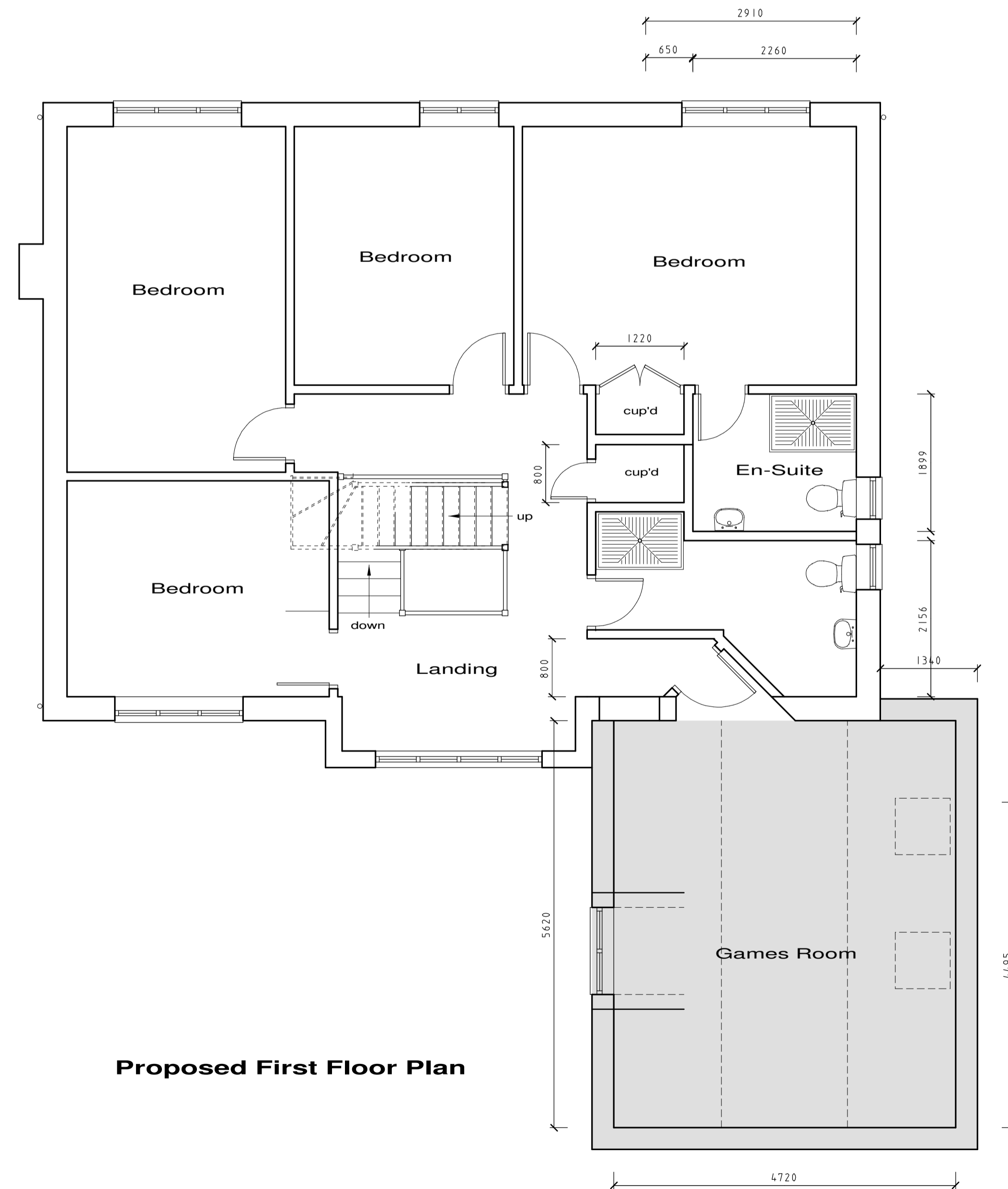
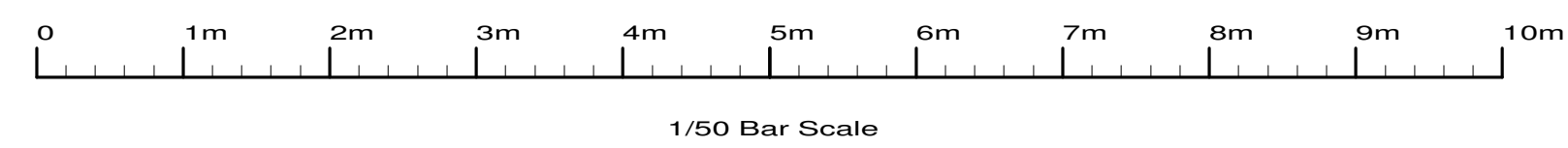

Proposed First Floor Plan



- S. Porch Mar 2022
- R. Design changes Feb 2022
- Q. Design change Jan 2022
- P. Design changes Jan 2022
- N. Design changes Dec 2021
- M. Design changes Dec 2021
- L. Design changes Dec 2021
- K. Design changes Dec 2021
- J. Design changes Sep 2021
- H. Design changes Sep 2021
- F. Design changes Aug 2021
- E. Add dims Jul 2021
- D. Design changes Jun 2021
- C. Velux Jun 2021
- B. Design changes Jun 2021
- A. Add dims May 2021

Revisions :	
Site	69a Highfield Way, Rickmansworth, WD3 7PP.
Client	Mr J Patel
Detail	Proposed Plans
Scale	1/50 1/100
Date	14/05/21
Drawn by	JAS Size A1
Drawing Number	3981/ 2S
F.J. Thompson & Co  Old Kings Arms 30 Church Street Rickmansworth Hertfordshire WD3 1BS Tel 01923 720277 Fax 01923 772910 email: surveys@fjthompson.co.uk	

These plans have been produced to a recognized scale and a standard paper size, both shown in the title block. If you have received this drawing as a pdf or similar file type, please check when printing that you have an accurately sized drawing using the scale bar provided.



Existing Front Elevation



Proposed Front Elevation

These plans have been produced to a recognized scale and a standard paper size, both shown in the title block. If you have received this drawing as a pdf or similar file type, please check when printing that you have an accurately sized drawing using the scale bar provided.

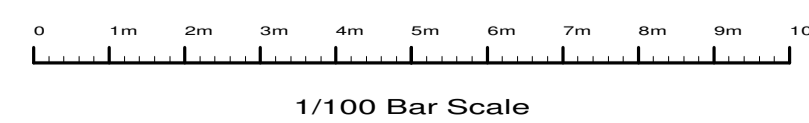

E.	Design change	Mar 2022
D.	Design change	Dec 2021
C.	Design change	Sep 2021
B.	Design change	Sep 2021
A.	Design change	Aug 2021

Site	
69a Highfield Way, Rickmansworth, WD3 7PP.	
Client	
Mr J Patel	
Detail	
Street Scene	
Scale	1/100
Date	20/08/21
Drawn by	JAS
Drawing Number	3981/ 4E
F.J. Thompson & Co	
 Old Kings Arms 30 Church Street Rickmansworth Hertfordshire WD3 1DJ Tel 01923 720277 Fax 01923 772910 email: surveys@fjthompson.co.uk	