

the NORTH

**KEY**

1. ROOFFILES TO MATCH EXISTING.
2. BRICKWORK TO MATCH EXISTING.
3. UPVC FENESTRATION.
4. SINGLE PLY MEMBRANE.
5. UPVC RAINWATER GOODS TO MATCH EXISTING ON PAINTED FASCIA AND SOFFIT.
6. STONE PARAPET.

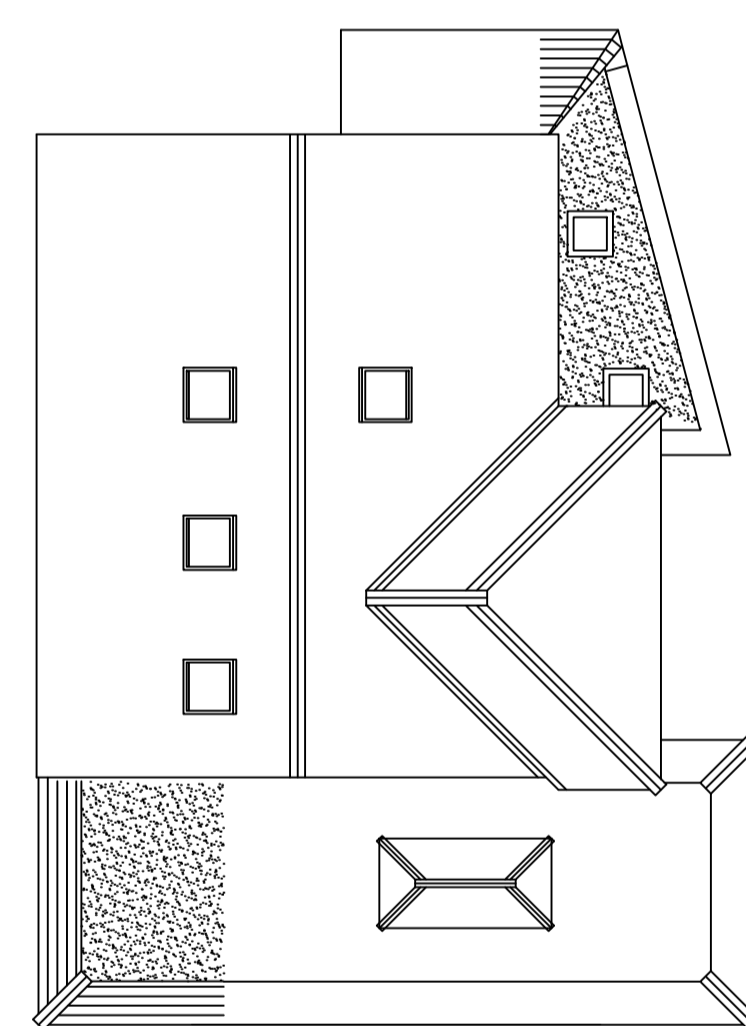
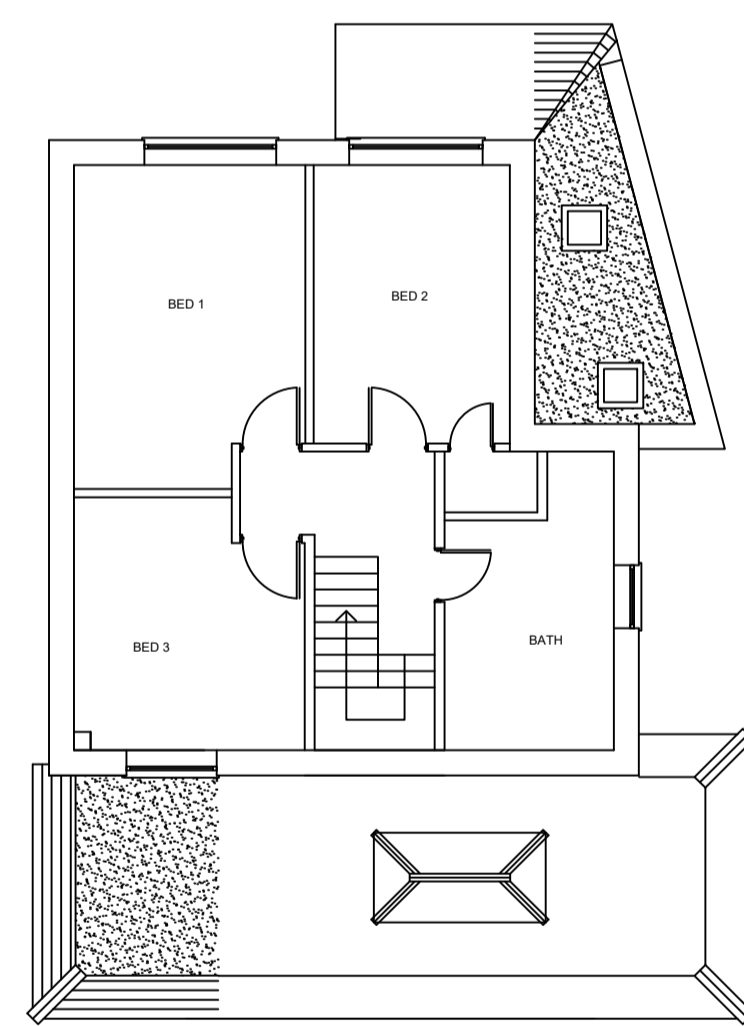
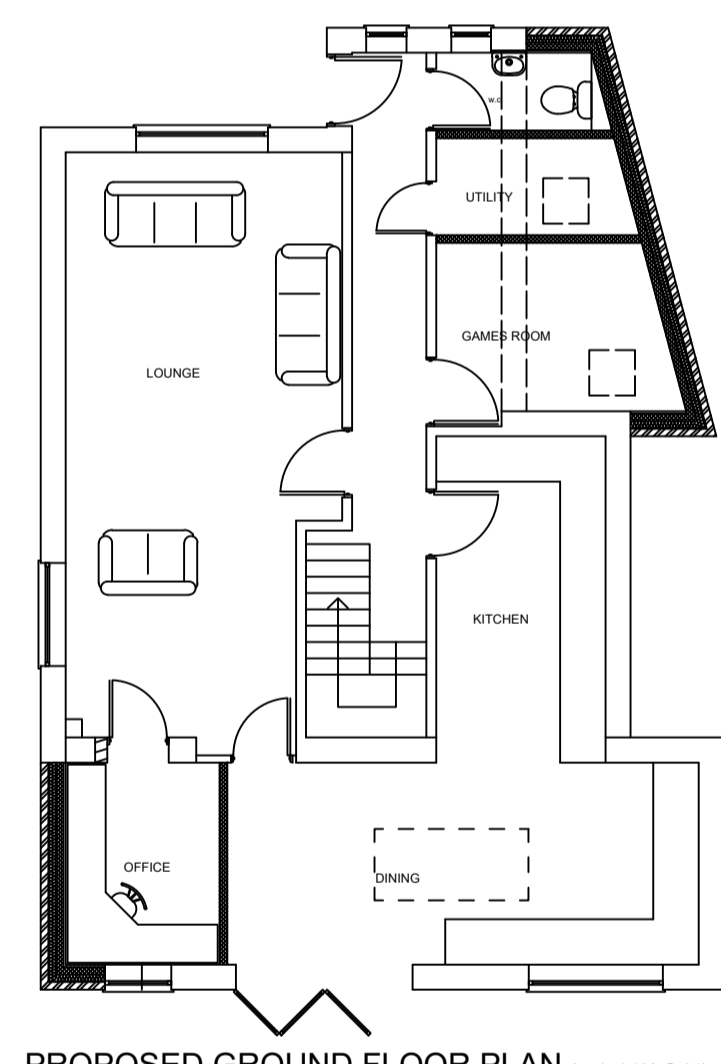

PROPOSED GROUND FLOOR PLAN (scale 1:100 @ A1)

PROPOSED FIRST FLOOR PLAN (demonstrating new roof) (scale 1:100 @ A1)

PROPOSED GROUND FLOOR PLAN (scale 1:100 @ A1)

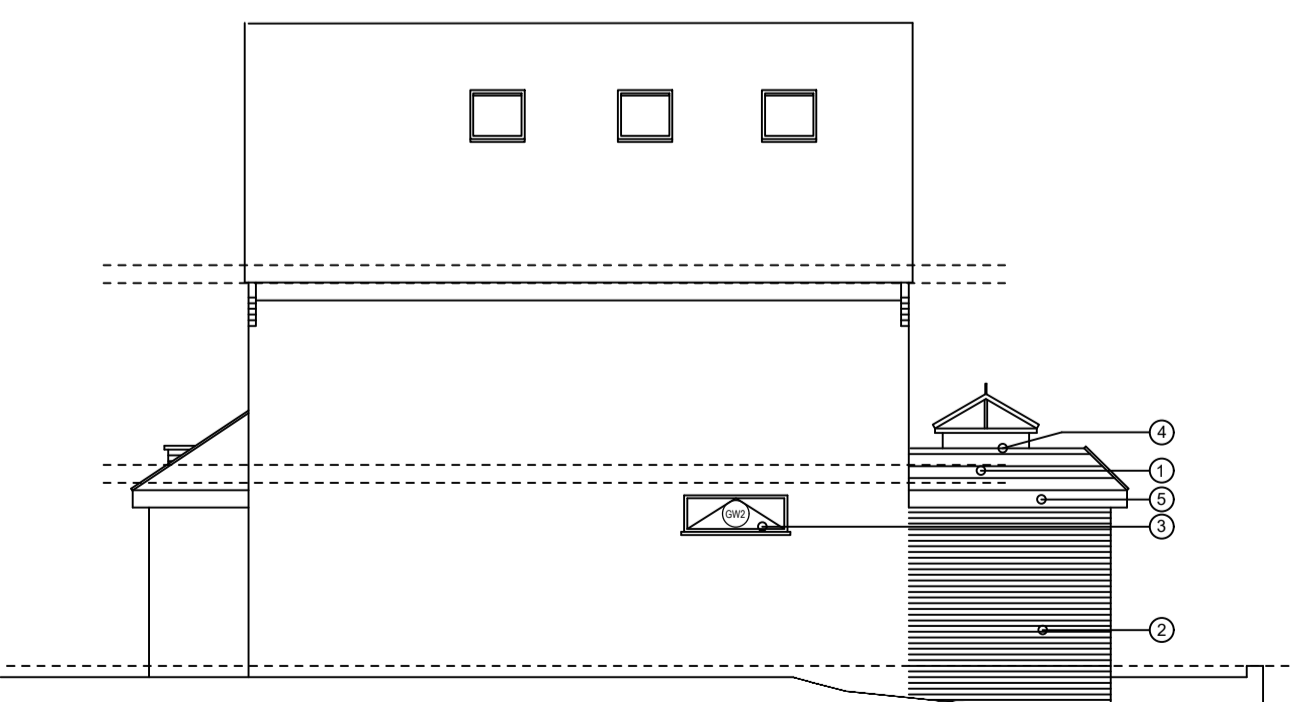
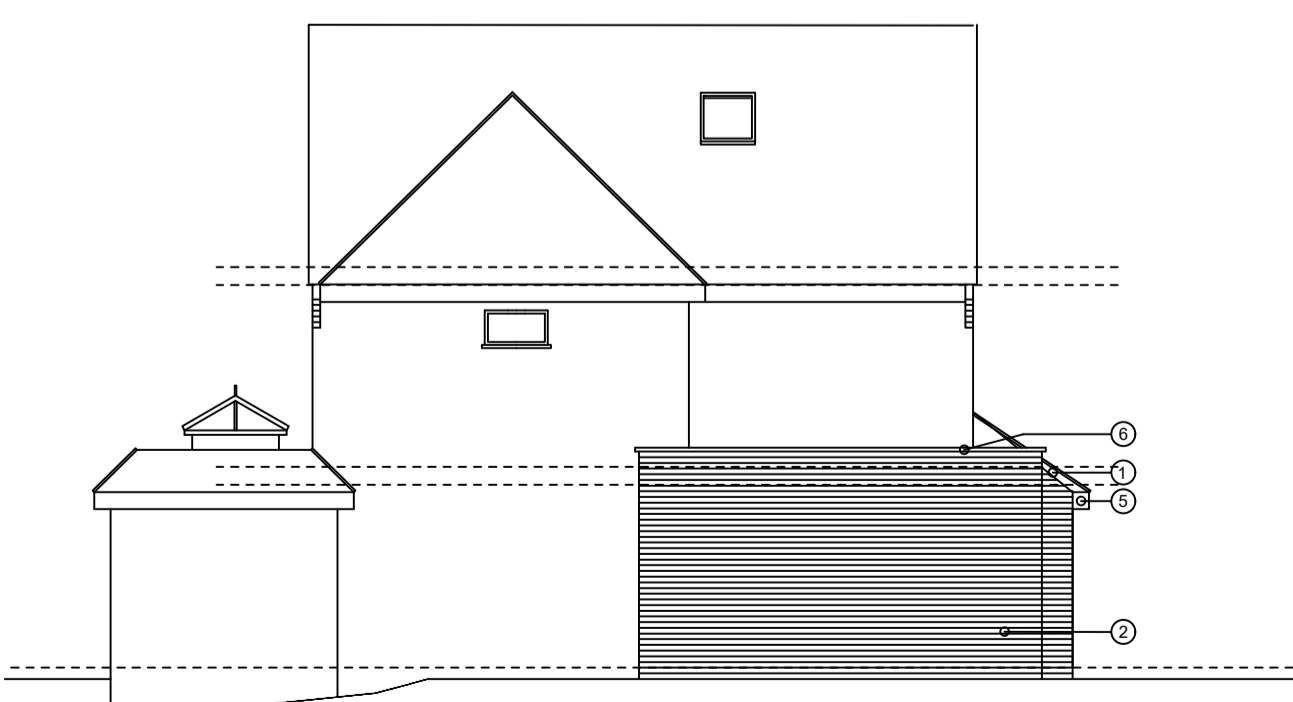
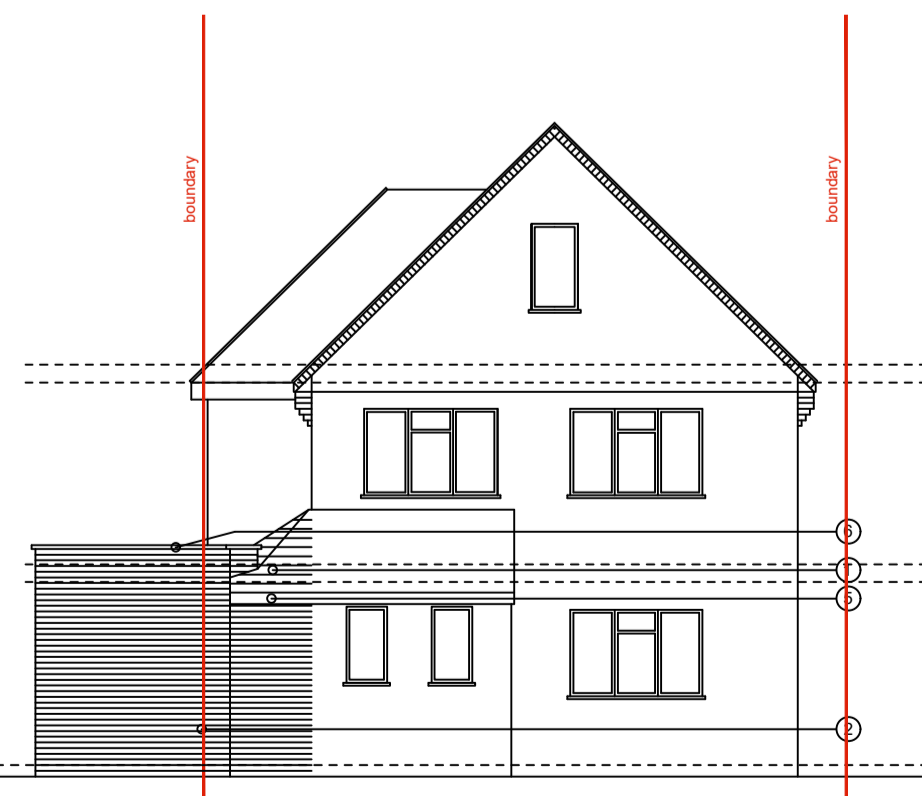

PROPOSED NORTH ELEVATION B (scale 1:100 @ A1)

PROPOSED EAST ELEVATION B (scale 1:100 @ A1)

PROPOSED SOUTH ELEVATION B (scale 1:100 @ A1)

PROPOSED WEST ELEVATION B (scale 1:100 @ A1)



| date | description | drawn | chckd | rev no |
|------|-------------|-------|-------|--------|
|      |             |       |       |        |

**RLPSurveyors**  
 St Luke's House, 5 Watworth Road, Hitchin, Herts, SG4 9SP  
 Tel 01462 436318 email rlp@rpsurveyors.co.uk www.rpsurveyors.co.uk

client  
 Mr and Mrs Strachan  
 project  
 31 TROWLEY RISE, ABBOTS LANGLEY, HERTFORDSHIRE. WD5 0LN.

title  
 SINGLE STOREY SIDE / REAR EXTENSION Existing and Proposed

scale drawing no rev  
 1/100 - 200 - 1250 @A1 2309-SK-100A

© 2008 this drawing is copyright