

Amendments/Notes			
Rev.	Description	Date	Issued by
P1	Initial issue	06/10/2020	MBT
P2	Issued for planning	11/12/2020	MBT

**General Notes**

All dimensions and levels to be checked on site by contractor prior to preparation of shop drawings and commencement of work on site.

Dimensions MUST NOT be scaled from this drawing for construction purposes.

This drawing and the copyrights and patents therein are the property of Micasa Architects and Micasa Interior Architecture and may not be used, reproduced or distributed without consent.

This drawing has been produced for the client for the project on the site shown. It was prepared for a purpose agreed with the client and will have a commensurate degree of accuracy. It is not a record "as built". This drawing is not intended for use by any other person or for any other purpose than that specified here. Micasa Architects and Micasa Interior Architecture accept no liability whatsoever if this drawing is used by any other person or for any other purpose.

This drawing is to be read in conjunction with all relevant consultants and / or specialist's drawings / documents and any discrepancies or variations are to be notified to Micasa Architects and Micasa Interior Architecture before the affected work commences.

All works on site are to be carried out fully in accordance with current CDM regulations and recommendations, current Building Regulations, British Standards and Codes of Practice as appropriate.

**Notes specific to Interior Architecture** (additional to the above)

All dimensions to be checked on site prior to installation / building / fitting and discrepancies reported to the project lead.

Interior Architecture design details shown on this drawing are for approval purposes.

This drawing must be signed, approved and accepted as correct by the client before the project progresses.

Status:

PLANNING

Project:

32 Bedford Road  
Moor Park, HA6 2AZ

Client: Private Client

Drawing:

Location plan



Chartered Architects  
Interior Architecture

8-10 Rowland Place | Green Lane  
Northwood | HA6 1AB  
01923 827070 | studio@micasagroup.co.uk

Scale: 1:1250 @ A4 Date: Oct 2020

X	Drawn By: MBT	AR
	Checked By: MBT	

Drawing No: <b>2006-001</b>	Rev: <b>P2</b>
--------------------------------	-------------------

**Amendments/Notes**

Rev.	Description	Date	Issued by
P1	Initial issue	11/01/2021	MT
P2	Updated to add additional detail	12/01/2021	MT

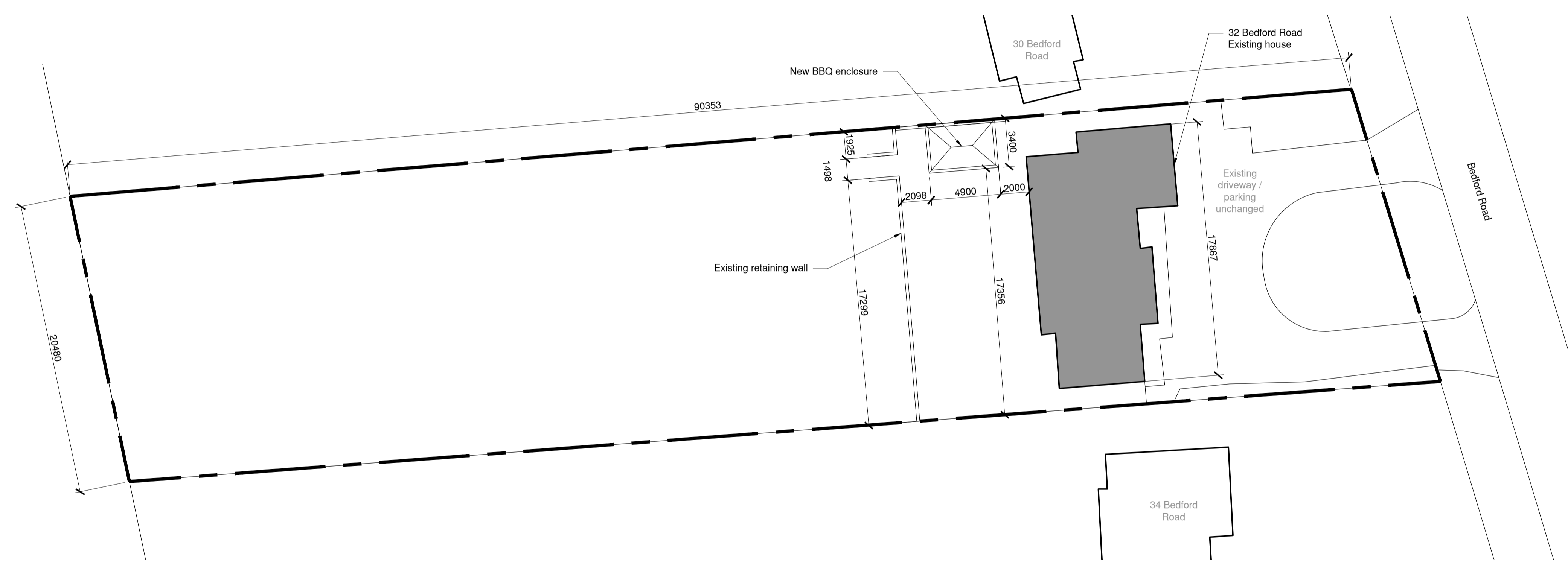
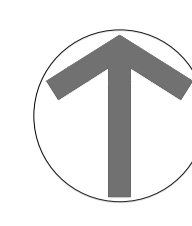

**General Notes**

All dimensions and levels to be checked on site by contractor prior to preparation of shop drawings and commencement of work on site.

Dimensions MUST NOT be scaled from this drawing for construction purposes.

This drawing and the copyrights and patents therein are the property of Micasa Architects and Micasa Interior Architecture and may not be used, reproduced or distributed without consent.

This drawing has been produced for the client for the project on the site shown. It was prepared for a purpose agreed with the client and will have a commensurate degree of accuracy. It is not a record "as built". This drawing is not intended for use by any other person or for any other purpose than that specified here. Micasa Architects and Micasa Interior Architecture accept no liability whatsoever if this drawing is used by any other person or for any other purpose.

This drawing is to be read in conjunction with all relevant consultants and / or specialist's drawings / documents and any discrepancies or variations are to be notified to Micasa Architects and Micasa Interior Architecture before the affected work commences.

All works on site are to be carried out fully in accordance with current CDM regulations and recommendations, current Building Regulations, British Standards and Codes of Practice as appropriate.

**Notes specific to Interior Architecture** (additional to the above)

All dimensions to be checked on site prior to installation / building / fitting and discrepancies reported to the project lead.

Interior Architecture design details shown on this drawing are for approval purposes.

This drawing must be signed, approved and accepted as correct by the client before the project progresses.

Status: **PLANNING**

Project: **32 Bedford Road  
Moor Park, HA6 2AZ**

Client: Private Client

Drawing: **Proposed site / block plan**

**MICASA**

Chartered Architects  
Interior Architecture

8-10 Rowland Place | Green Lane  
Northwood | HA6 1AB  
01923 827070 | studio@micasagroup.co.uk

Scale: 1:200 @ A1 1:400 @ A3 Date: Jan 2021

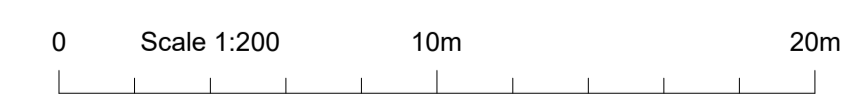

**01** Proposed site plan  
002 1:200

Zone: <b>X</b>	Drawn By: MBT	Discipline: <b>AR</b>
	Checked By: MBT	
Drawing No: <b>2006-002</b>		Rev: <b>P2</b>



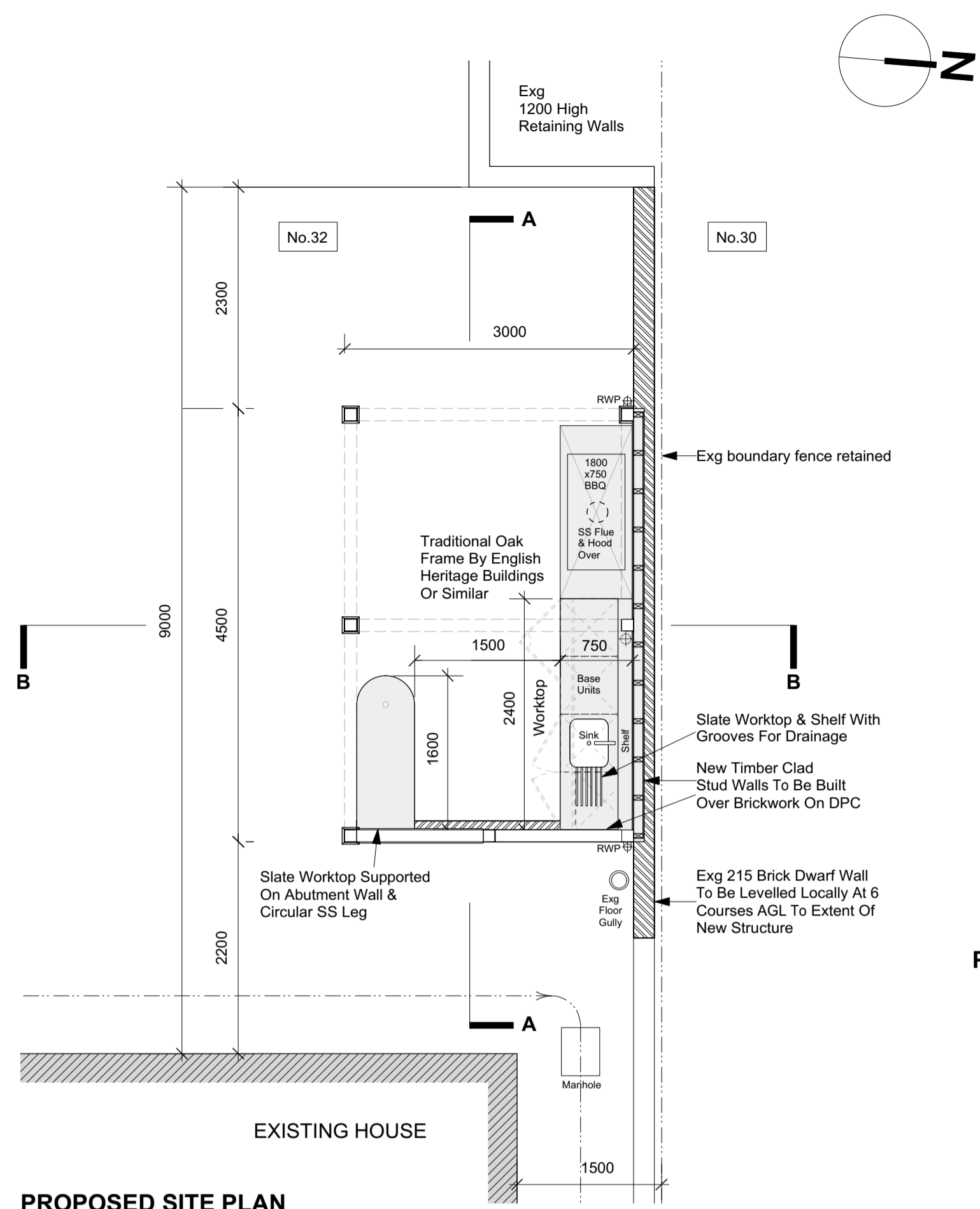

PROPOSED SITE PLAN

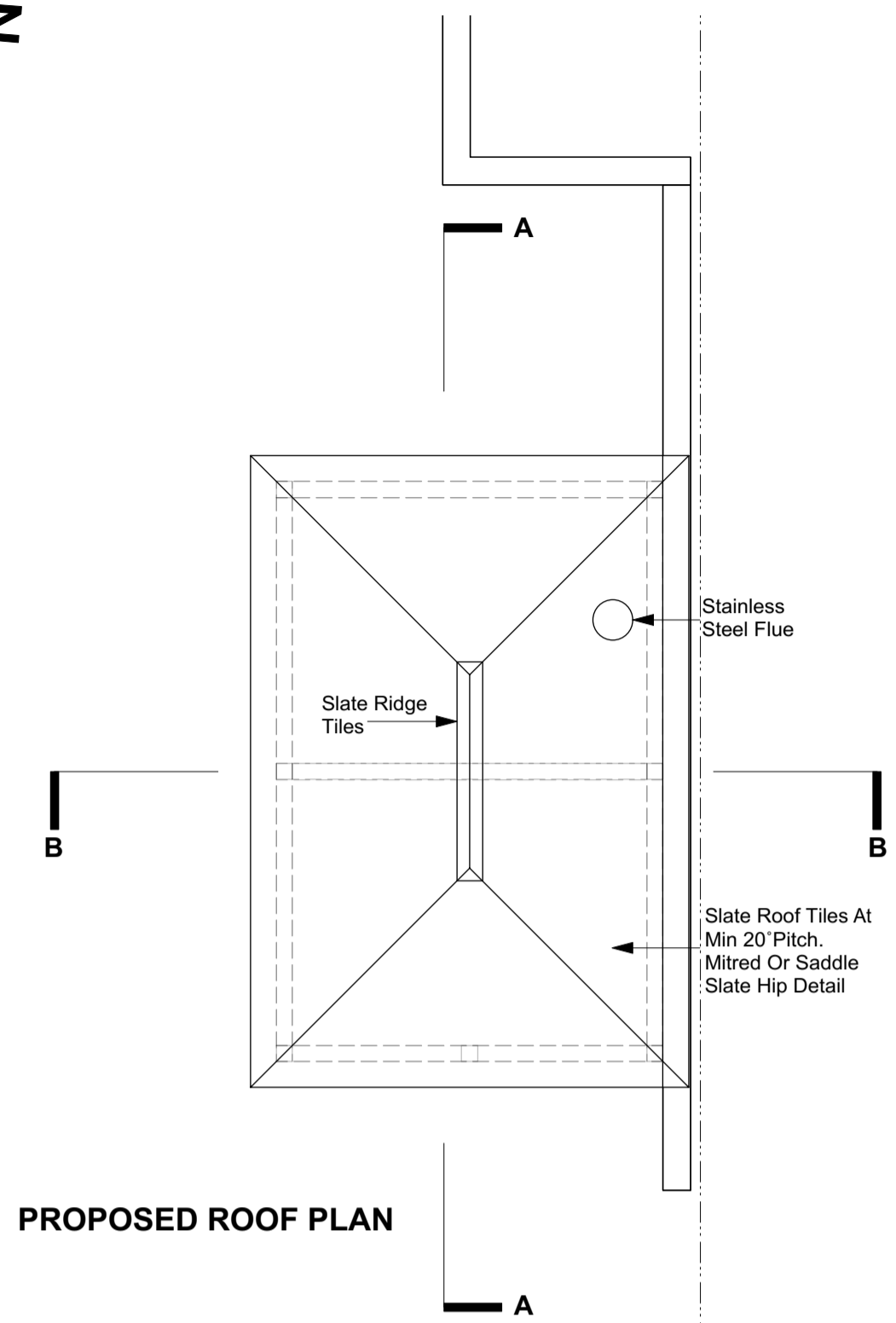

PROPOSED ROOF PLAN

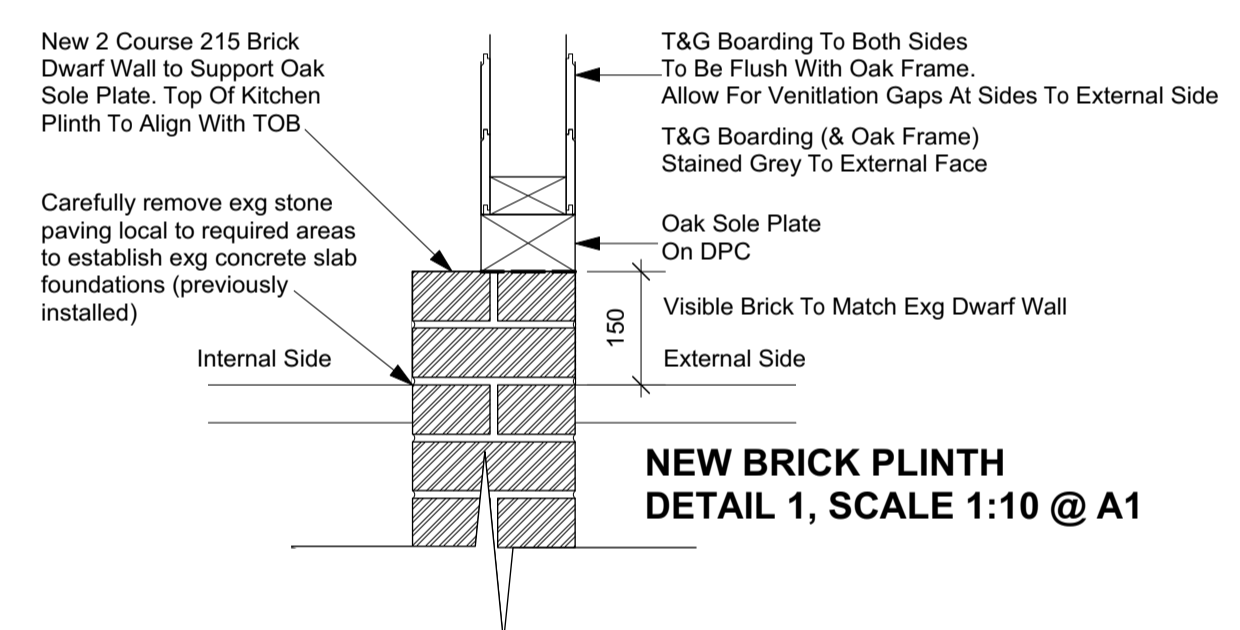

NEW BRICK PLINTH  
DETAIL 1, SCALE 1:10 @ A1

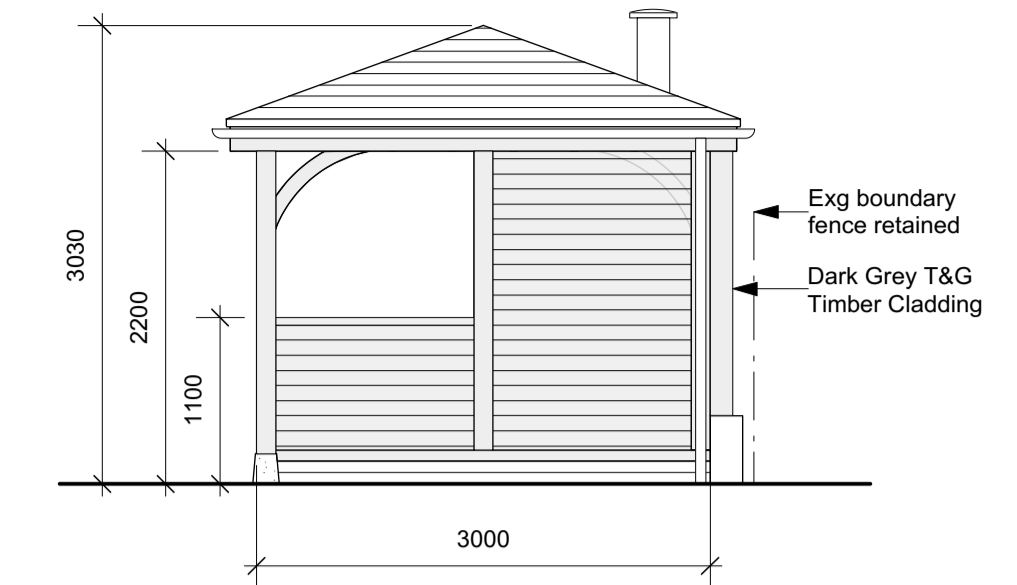

PROPOSED SIDE EAST ELEVATION

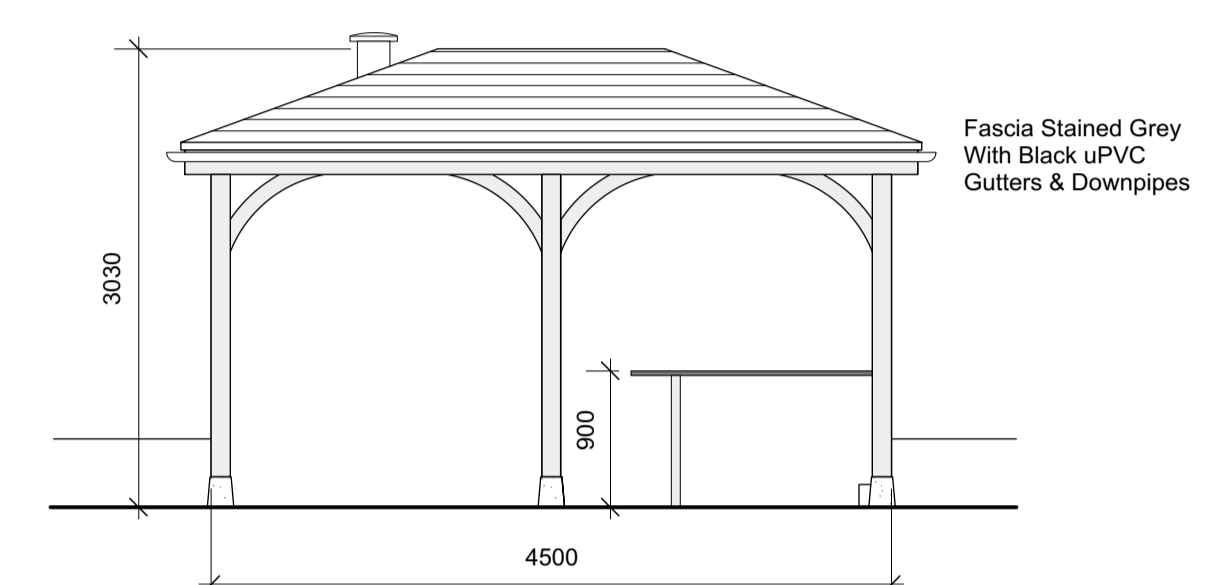

PROPOSED FRONT SOUTH ELEVATION

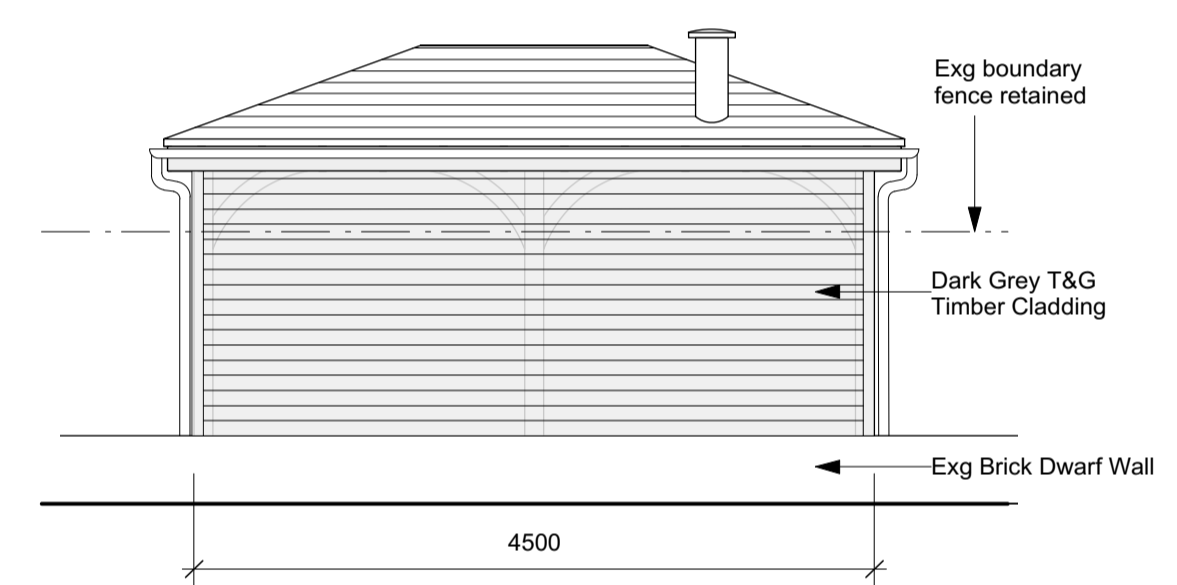

PROPOSED REAR NORTH ELEVATION

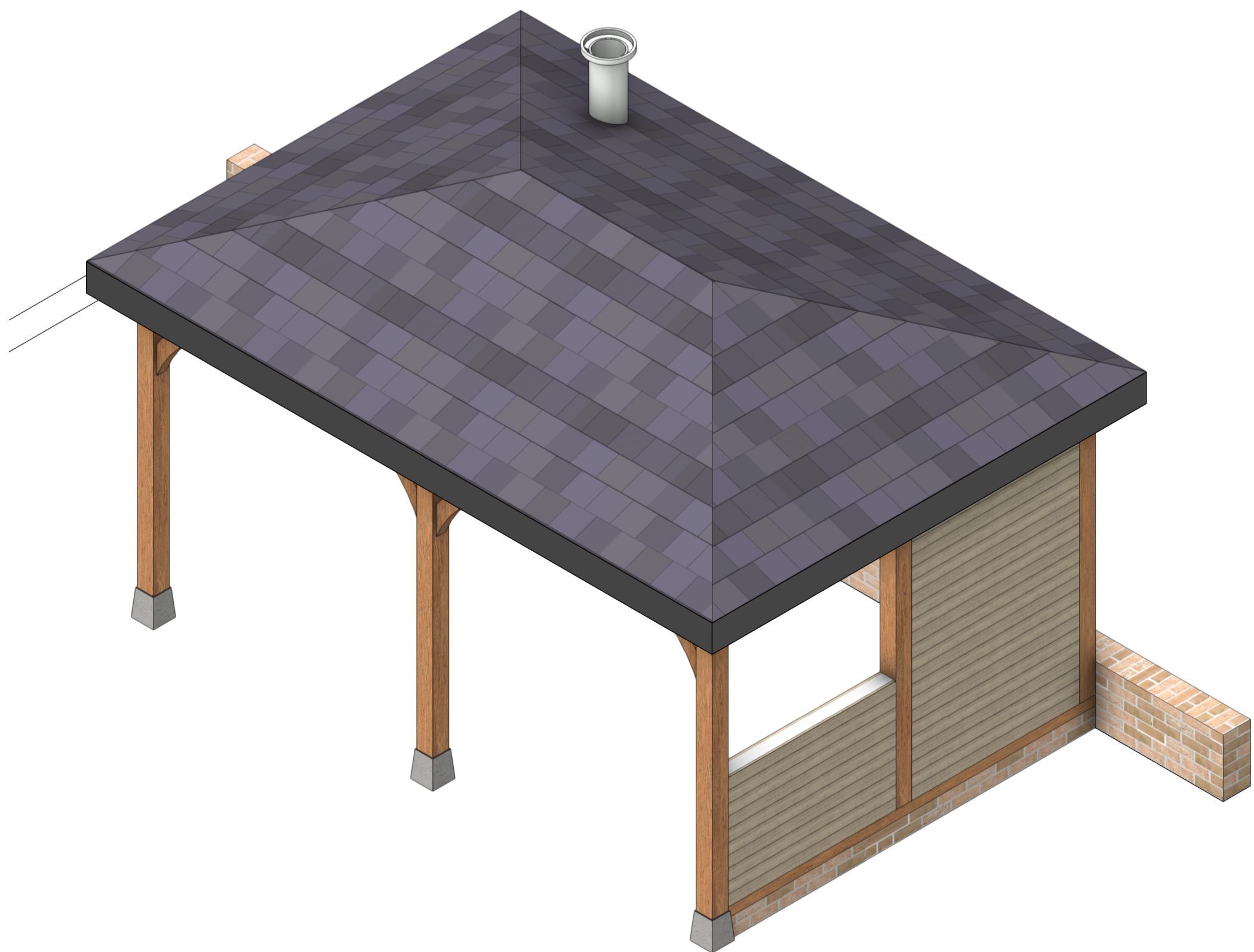

ISOMETRIC VIEW OF STRUCTURE  
LOOKING NORTH WEST

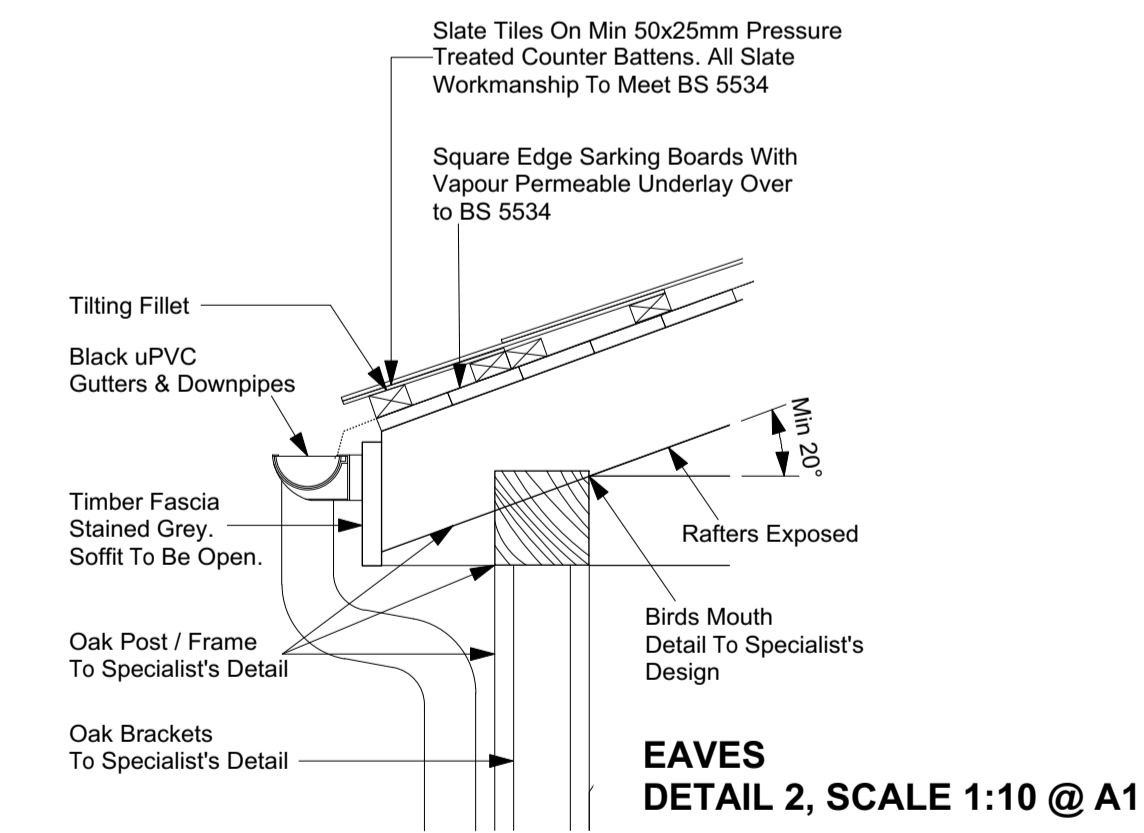

EAVES  
DETAIL 2, SCALE 1:10 @ A1

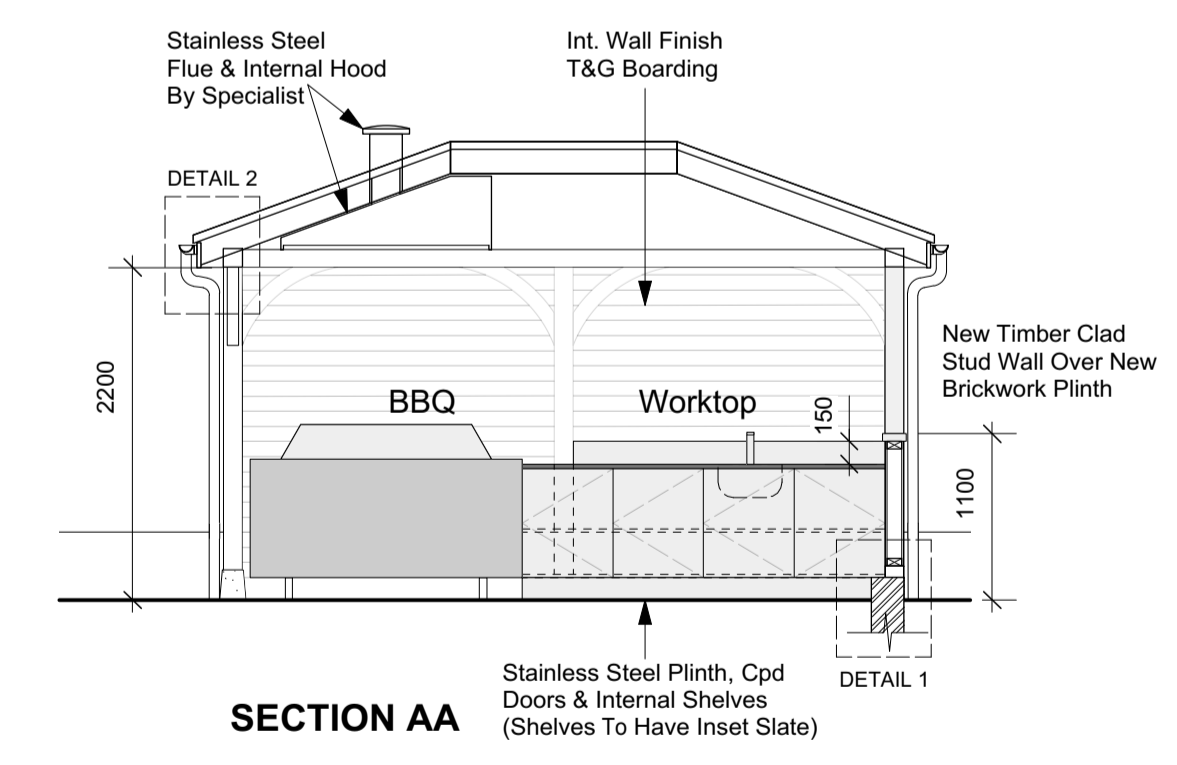

SECTION AA

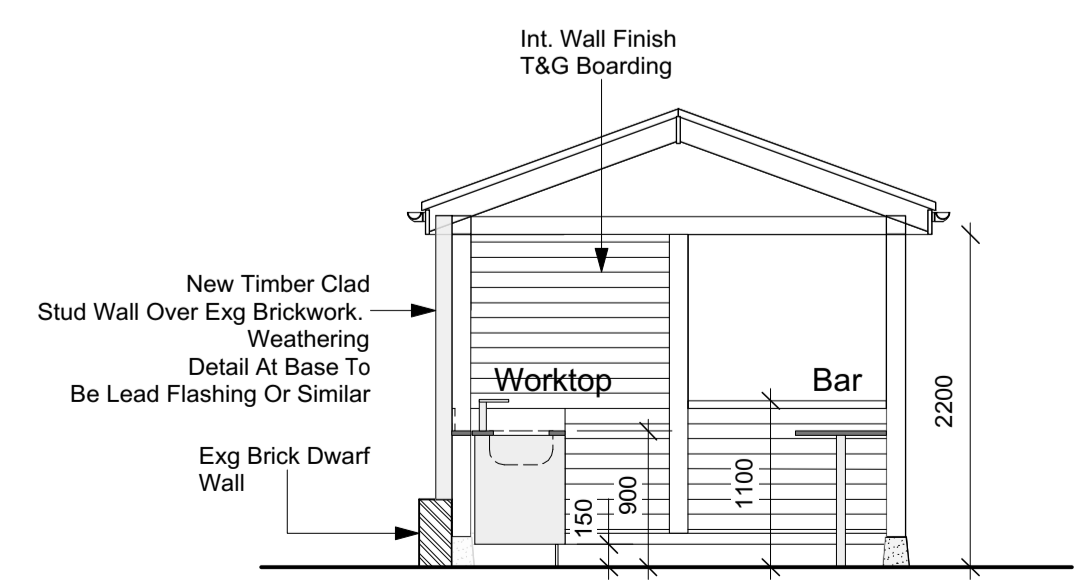

SECTION BB

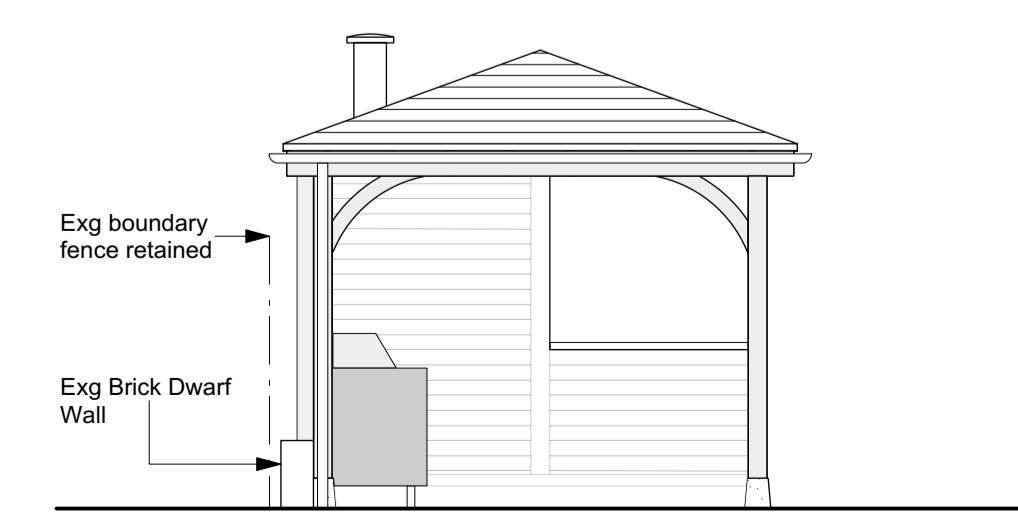

PROPOSED SIDE WEST ELEVATION



Amendments/Notes

Rev.	Description	Date	Issued by
P1	Initial issue	09/10/2020	APH

General Notes

All dimensions and levels to be checked on site by contractor prior to preparation of shop drawings and commencement of work on site.

Dimensions MUST NOT be scaled from this drawing for construction purposes.

This drawing and the copyrights and patents therein are the property of Micasa Architects and Micasa Interior Architecture and may not be used, reproduced or distributed without consent.

This drawing has been produced for the client for the project on the site shown. It was prepared for a purpose agreed with the client and will have a commensurate degree of accuracy. It is not a record "as built". This drawing is not intended for use by any other person or for any other purpose than that specified here. Micasa Architects and Micasa Interior Architecture accept no liability whatsoever if this drawing is used by any other person or for any other purpose.

This drawing is to be read in conjunction with all relevant consultants and / or specialist's drawings / documents and any discrepancies or variations are to be notified to Micasa Architects and Micasa Interior Architecture before the affected work commences.

All works on site are to be carried out fully in accordance with current CDM regulations and recommendations, current Building Regulations, British Standards and Codes of Practice as appropriate.

Notes specific to Interior Architecture (additional to the above)

All dimensions to be checked on site prior to installation / building / fitting and discrepancies reported to the project lead.

Interior Architecture design details shown on this drawing are for approval purposes.

This drawing must be signed, approved and accepted as correct by the client before the project progresses.

Status:  
**PLANNING**

Project:  
**32 Bedford Road  
Moor Park, HA6 2AZ**

Client: Private client

Drawing:  
**External BBQ Enclosure**

**MICASA**

Chartered Architects  
Interior Architecture



8-10 Rowland Place | Green Lane  
Northwood | HA6 1AB  
01923 827070 | studio@micasagroup.co.uk

Scale: 1:50 @ A1 Date: Oct 2020

Zone: <b>X</b>	Drawn By: APH	Discipline: <b>AR</b>
	Checked By: APH	

Drawing No:  
**2006-002**