

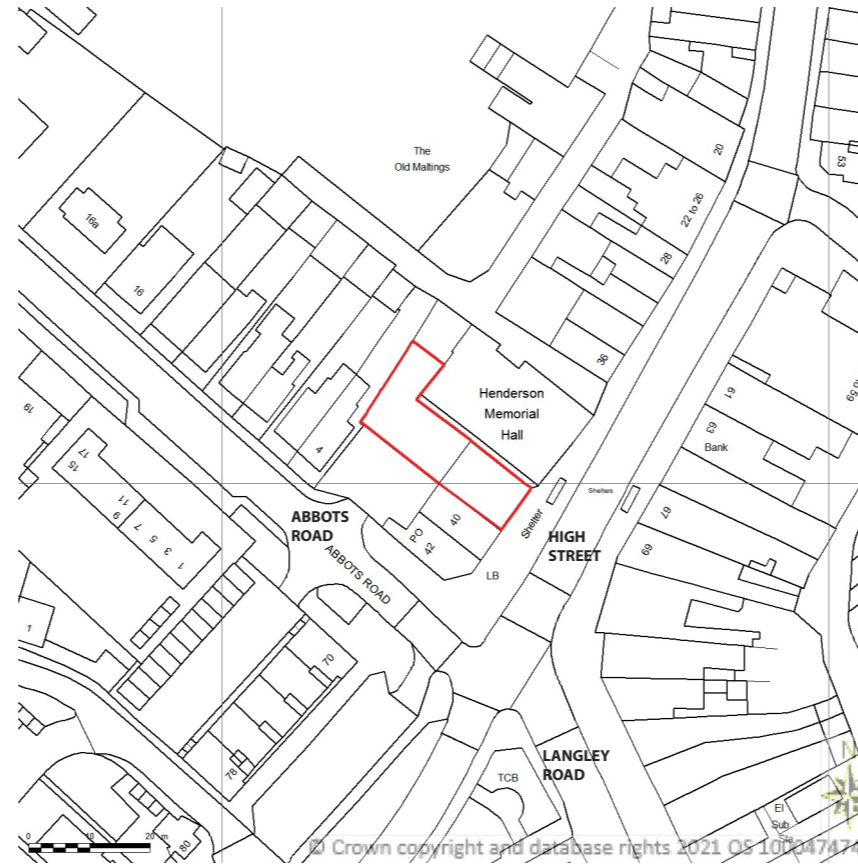

SITE LOCATION PLAN  
AREA 2 HA  
SCALE: 1:1250 on A4  
CENTRE COORDINATES: 509437 , 202008



Supplied by Streetwise Maps Ltd  
www.streetwise.net  
Licence No: 100047474

Key:

Boundary line

1:1250 scale Bar



**BLOCK/SITE PLANS**

for: 38 High Street,  
Abbots Langley, WD5 OAR

Paragon Design & Build

Scale: 1/1250 @ A3

Date: 16/11/2021

Ref: A1/012021

mob: 07860 455 629  
e-mail: [ilyas.mikhail@gmail.com](mailto:ilyas.mikhail@gmail.com)

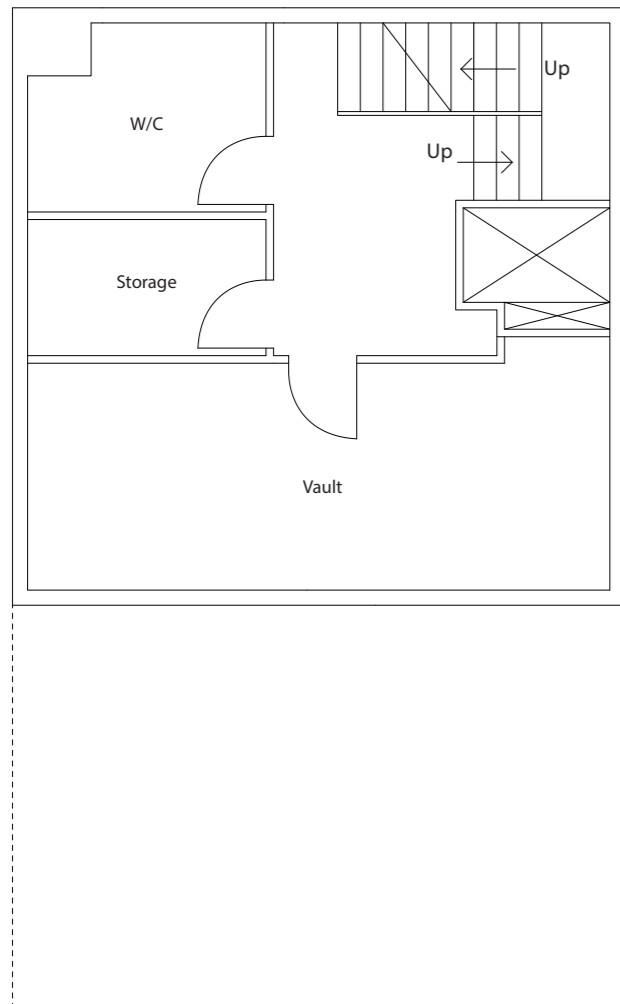

Basement Floor plan

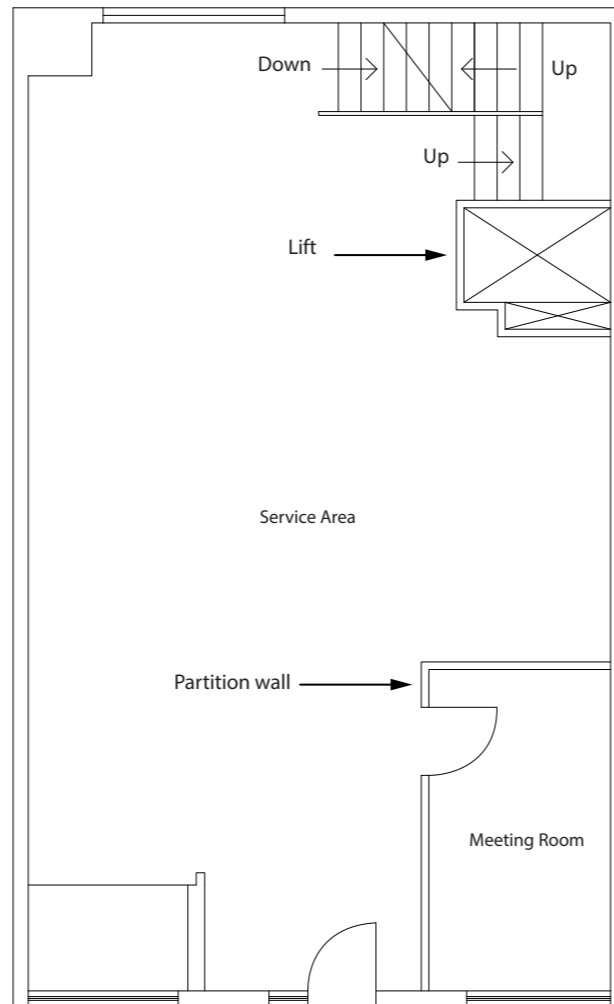

Ground Floor plan

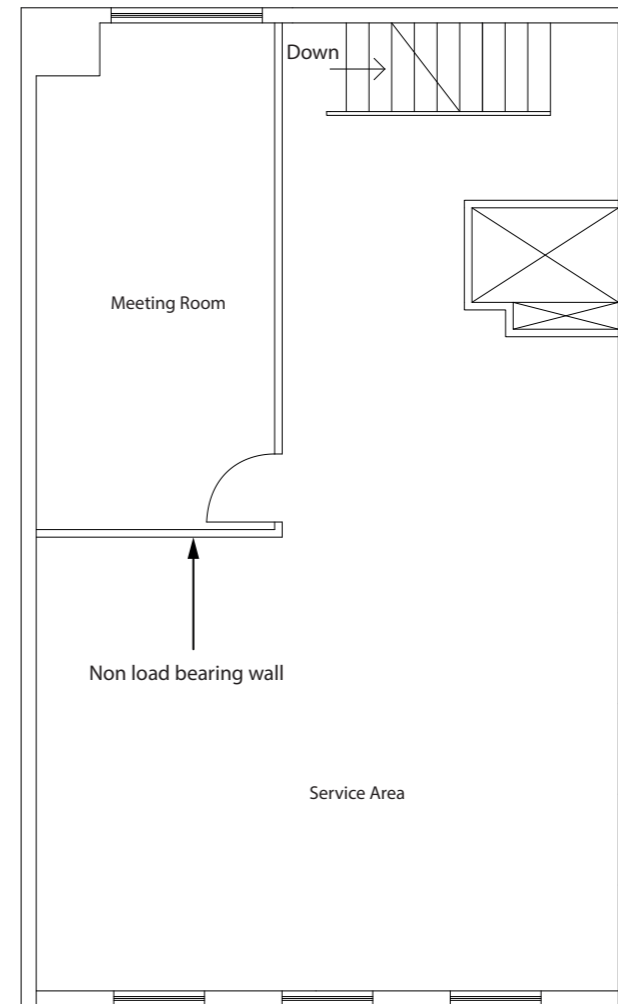

First Floor plan

- Notes
- 1- This drawing is not for construction
  - 2- All Dimension are in millimeters
  - 3- Dimensions are not to be scaled directly from drawings
  - 4- All dimensions are to be checked on site and the Architect is to be inform of any discrepancies before construction commences
  - 5- All references to drawings refer to current revision of that drawing
  - 6- The Copyright of this drawing belongs to Paragon Design & Build.



scale 1:100

Rear Elevation

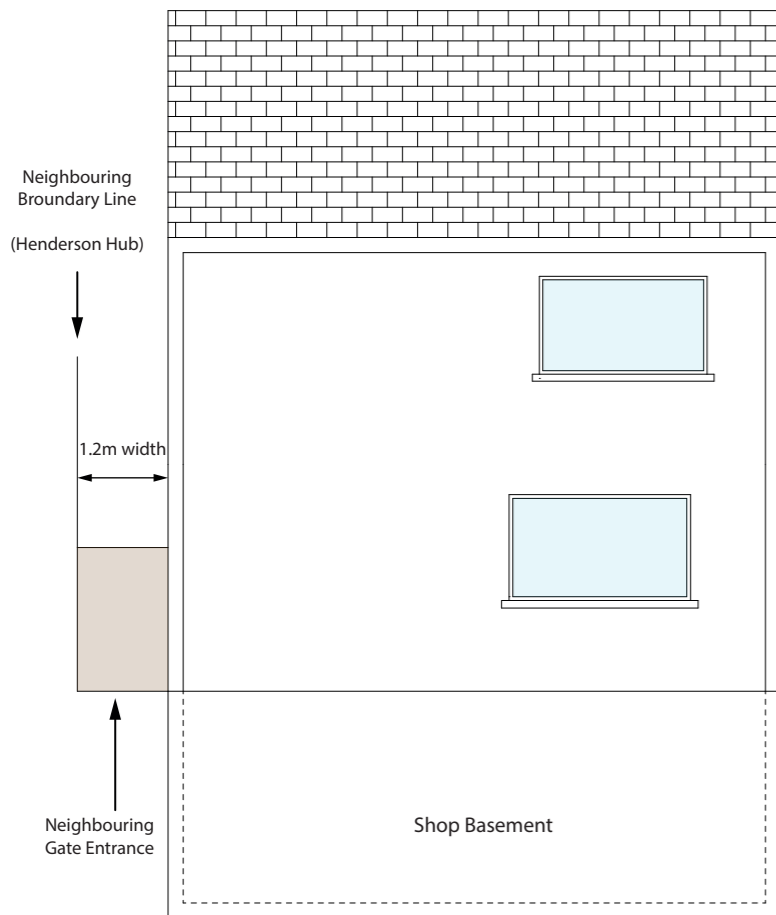

Shop Basement

Front Elevation

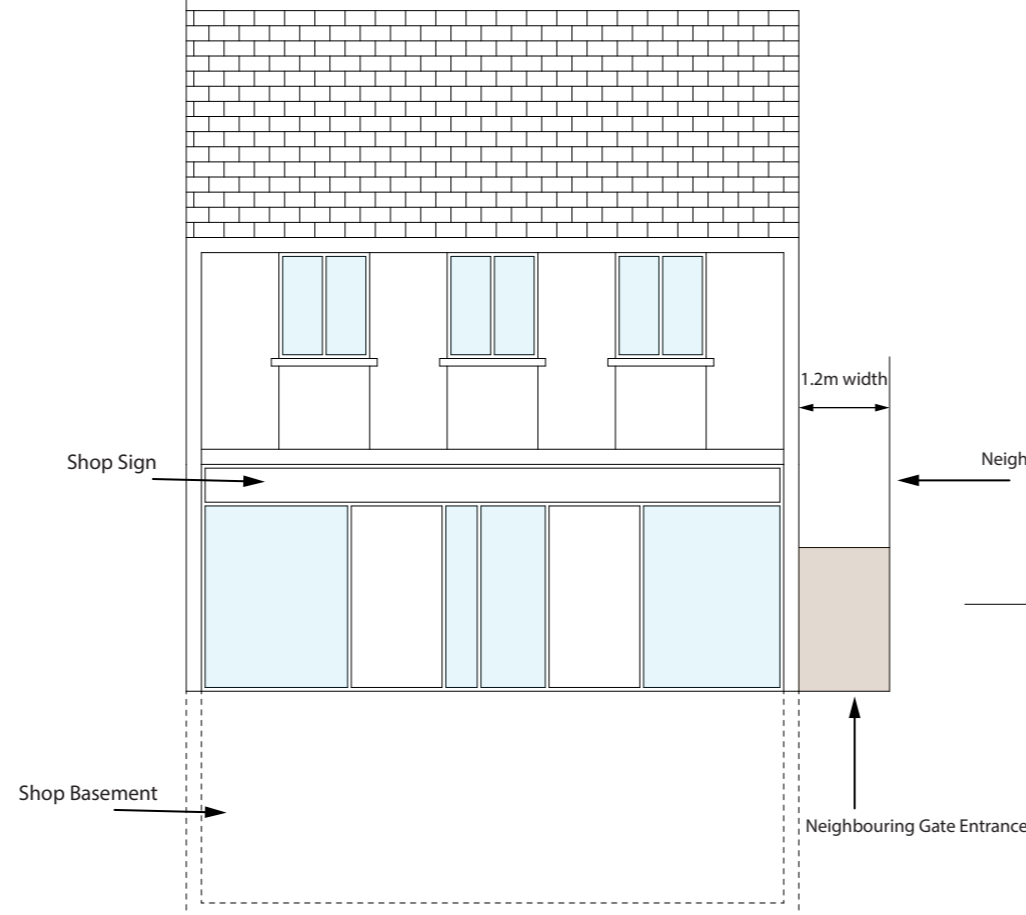

Shop Basement

Side Elevation

View from Henderson Hub

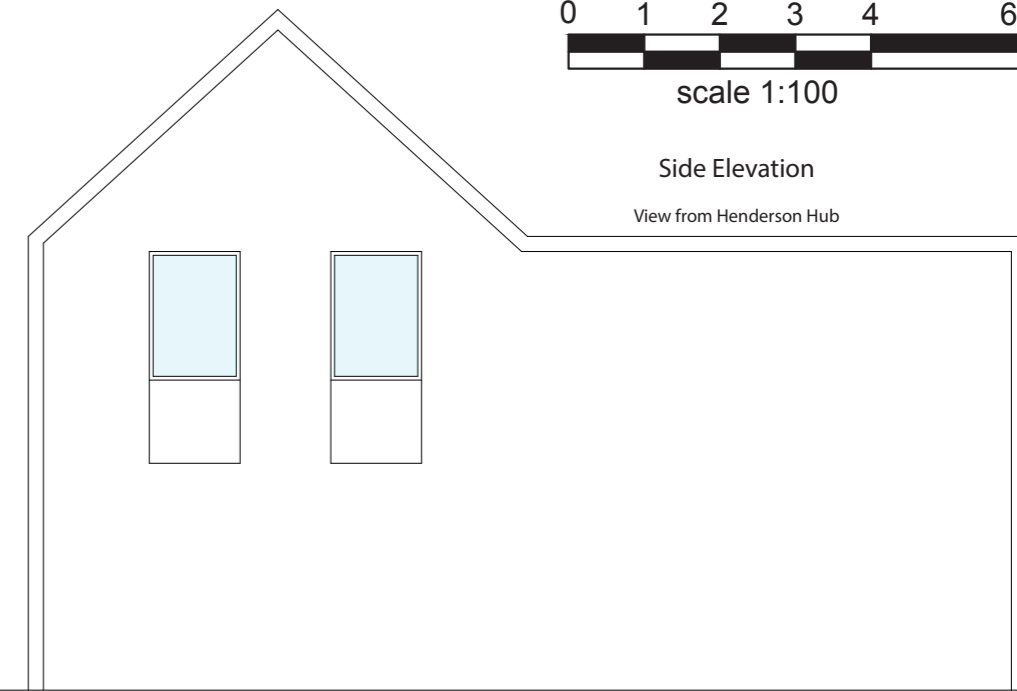

**EXISTING SITE PLANS**

for: 38 High Street,  
Abbots Langley, WD5 OAR

Scale: 1/100 @ A3

Date: 16/11/2021

Ref: A3/032021

Paragon Design & Build

mob: 07860 455 629  
e-mail: ilyas.mikhail@gmail.com

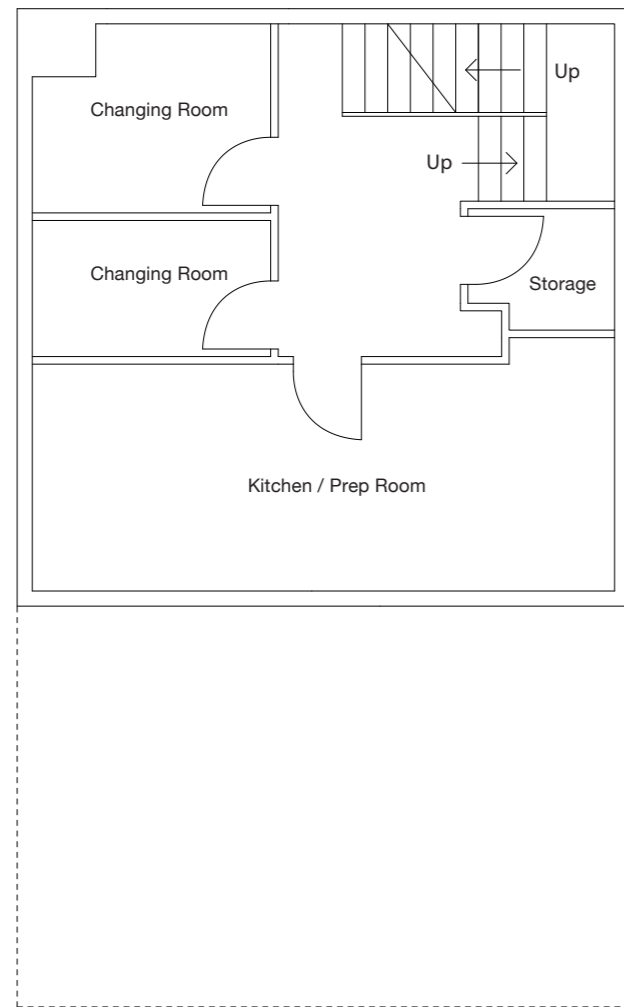

Basement Floor plan

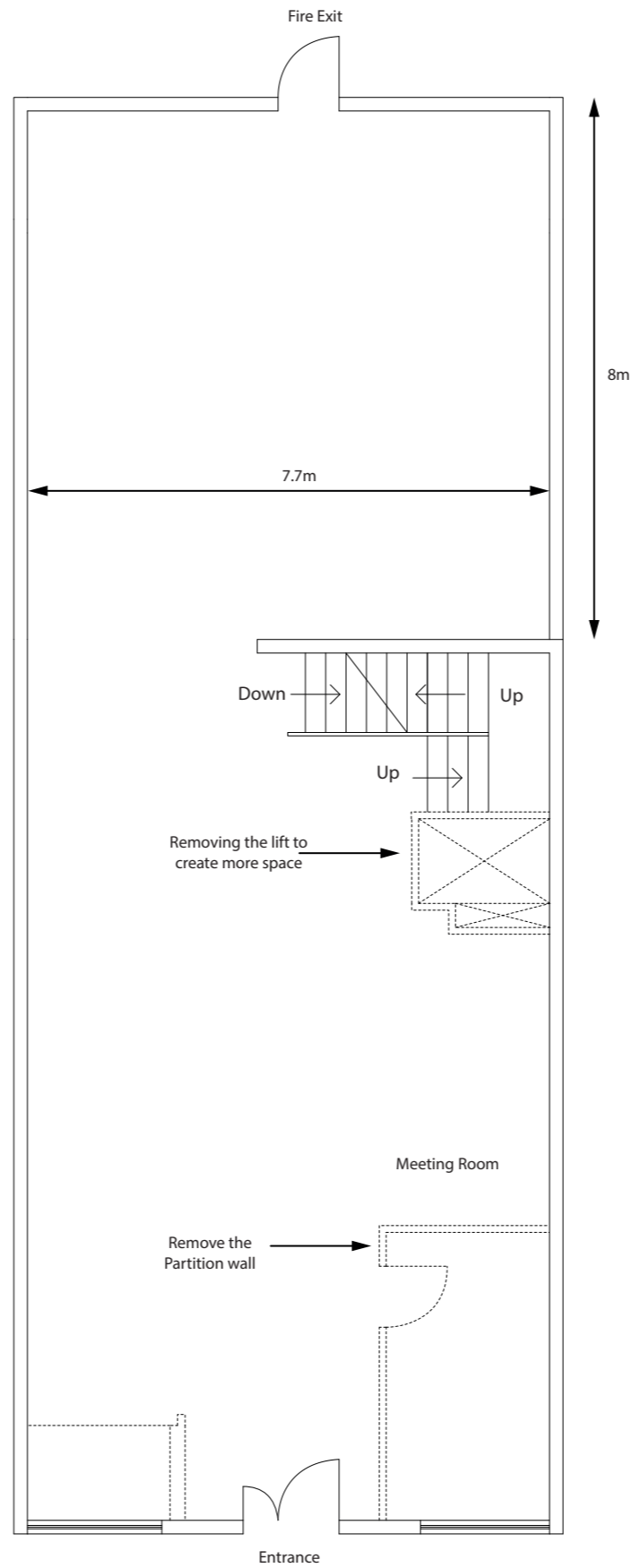

Ground Floor plan

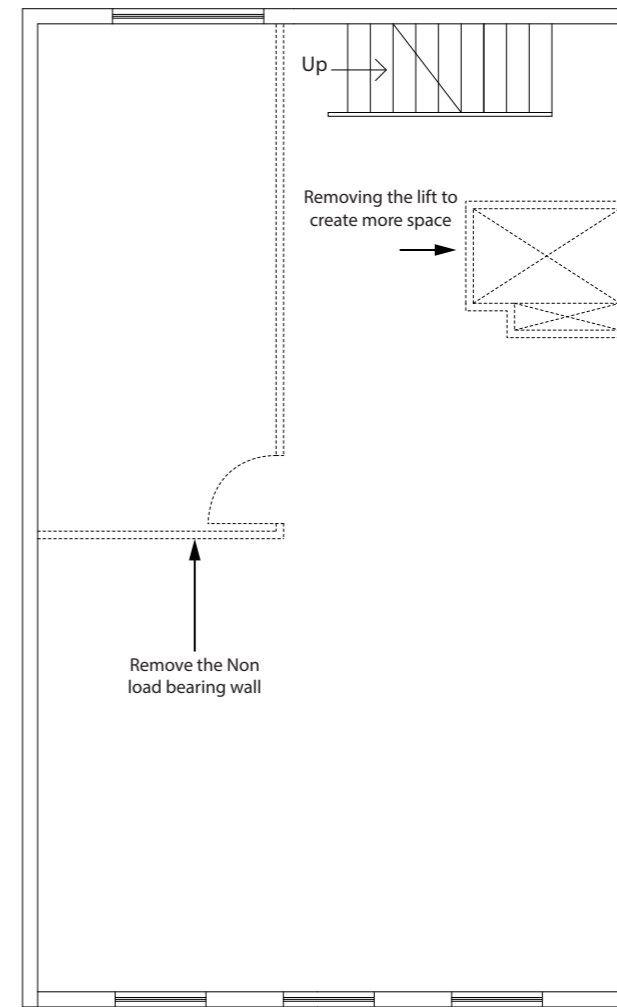

First Floor Plan

- Notes
- 1- This drawing is not for construction
  - 2- All Dimension are in millimeters
  - 3- Dimensions are not to be scaled directly from drawings
  - 4- All dimensions are to be checked on site and the Architect is to be inform of any discrepancies before construction commences
  - 5- All references to drawings refer to current revision of that drawing
  - 6- The Copyright of this drawing belongs to Paragon Design & Build.

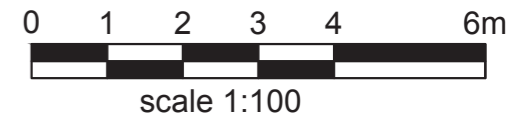

**PROPOSED SITE PLANS**

for: 38 High Street,  
Abbots Langley, WD5 OAR

Scale: 1/100 @ A3

Date: 16/11/2021

Ref: A4/042021

Paragon Design & Build

mob: 07860 455 629  
e-mail: [ilyas.mikhail@gmail.com](mailto:ilyas.mikhail@gmail.com)



Front Elevation

A view looking at the front of the restaurant at day time



Interior

A view looking inside of the restaurant and the dining area

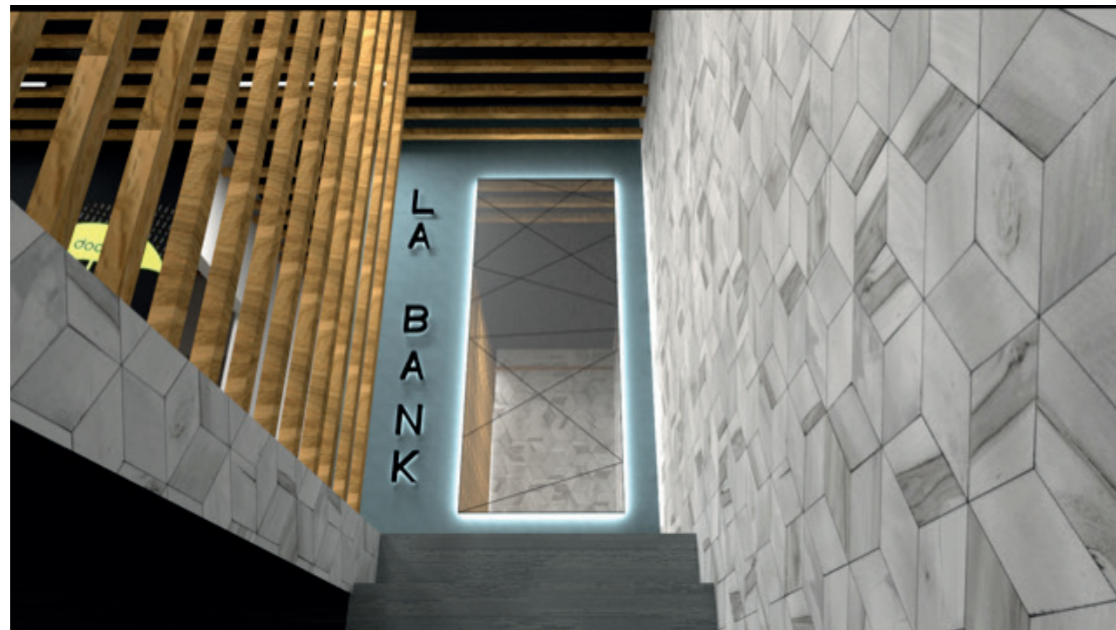

Interior

A glimpse of what the first floor entrance will look like



Interior

View from the first floor seating and dining area

**3D RENDERS**

for: 38 High Street,  
Abbots Langley, WD5 OAR

Scale: Not to Scale @ A3

Date: 16/11/2021

Ref: A5/052021  
Renders done by Hasan Divarci

Paragon Design & Build

mob: 07860 455 629  
e-mail: [ilyas.mikhail@gmail.com](mailto:ilyas.mikhail@gmail.com)



SITE LOCATION PLAN  
 AREA 2 HA  
 SCALE: 1:1250 on A4  
 CENTRE COORDINATES: 509437 , 202008



© Crown copyright and database rights 2021 OS 100047474



Supplied by Streetwise Maps Ltd  
 www.streetwise.net  
 Licence No: 100047474

Key:

- Boundary line —
- Existing Building ■
- Proposed Extension ■
- Car Park Area ■
- Refuse/Recycling Storage Area ■

1:1250 scale Bar



<b>BLOCK/SITE PLANS</b>		<b>Paragon Design &amp; Build</b>
for: 38 High Street, Abbots Langley, WD5 OAR		
Scale: 1/1250	@ A3	
Date: 16/11/2021		
Ref: A2/022022		mob: 07860 455 629 e-mail: ilyas.mikhail@gmail.com



Ground Floor plan

- Notes
- 1- This drawing is not for construction
  - 2- All Dimension are in millimeters
  - 3- Dimensions are not to be scaled directly from drawings
  - 4- All dimensions are to be checked on site and the Architect is to be inform of any discrepancies before construction commences
  - 5- All references to drawings refer to current revision of that drawing
  - 6- The Copyright of this drawing belongs to Paragon Design & Build.



**PROPOSED GROUND FLOOR LAYOUT**

for: 38 High Street,  
Abbots Langley, WD5 OAR

Scale: 1/100 @ A3

Date: 16/11/2021

Ref: A6/062021 Drawings done by Hasan Divarci

Paragon Design & Build

mob: 07860 455 629  
e-mail: ilyas.mikhail@gmail.com

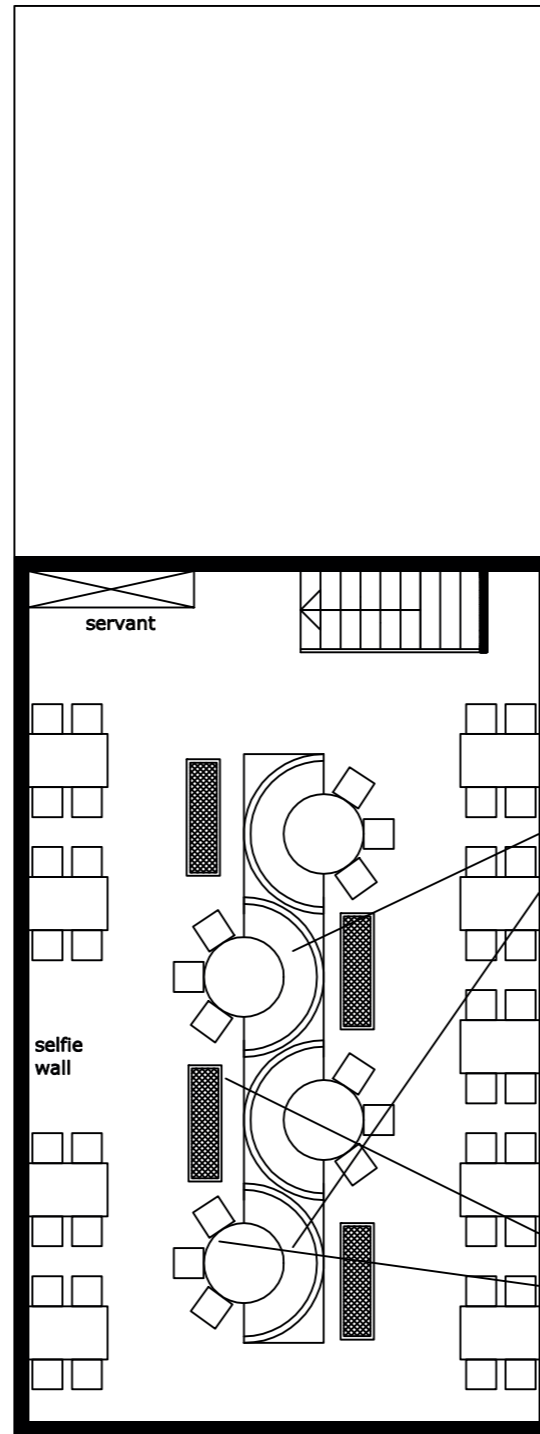

First Floor Plan



- Notes
- 1- This drawing is not for construction
  - 2- All Dimension are in millimeters
  - 3- Dimensions are not to be scaled directly from drawings
  - 4- All dimensions are to be checked on site and the Architect is to be inform of any discrepancies before construction commences
  - 5- All references to drawings refer to current revision of that drawing
  - 6- The Copyright of this drawing belongs to Paragon Design & Build.



**PROPOSED FIRST FLOOR LAYOUT**

for: 38 High Street,  
Abbots Langley, WD5 OAR

Paragon Design & Build

Scale: 1/100 @ A3

Date: 16/11/2021

mob: 07860 455 629

Ref: A7/072021 Drawings done  
by Hasan Divarci

e-mail: ilyas.mikhail@gmail.com

PROPOSED BASEMENT PLAN

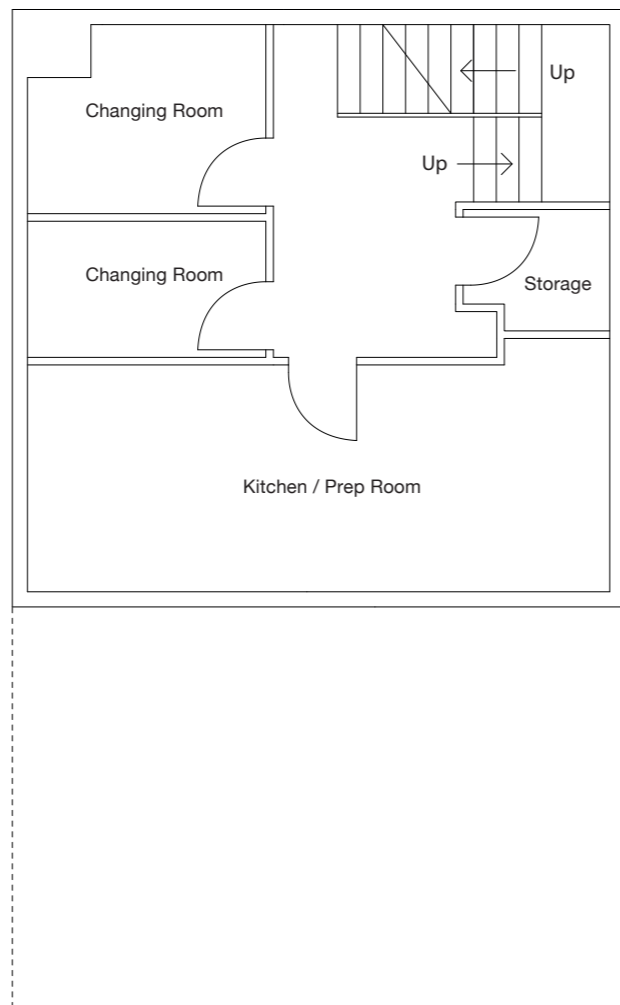

PROPOSED FRONT ELEVATION

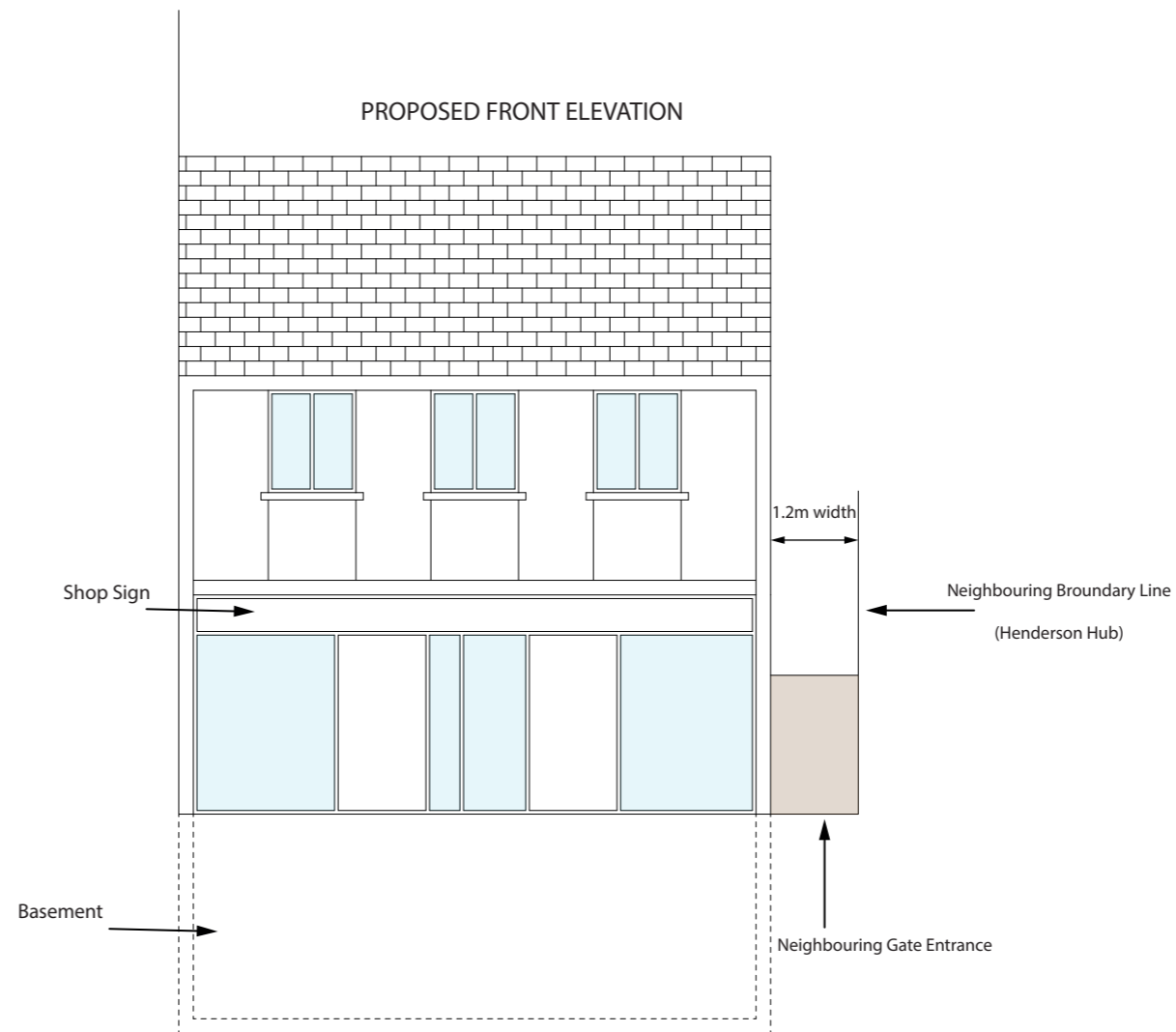

- Notes
- 1- This drawing is not for construction
  - 2- All Dimension are in millimeters
  - 3- Dimensions are not to be scaled directly from drawings
  - 4- All dimensions are to be checked on site and the Architect is to be inform of any discrepancies before construction commences
  - 5- All references to drawings refer to current revision of that drawing
  - 6- The Copyright of this drawing belongs to Paragon Design & Build.



**PROPOSED SITE PLANS**

for: 38 High Street,  
Abbots Langley, WD5 OAR

Scale: 1/100 @ A3

Date: 16/11/2021

Ref: A4/042021

Paragon Design & Build

mob: 07860 455 629  
e-mail: [ilyas.mikhail@gmail.com](mailto:ilyas.mikhail@gmail.com)



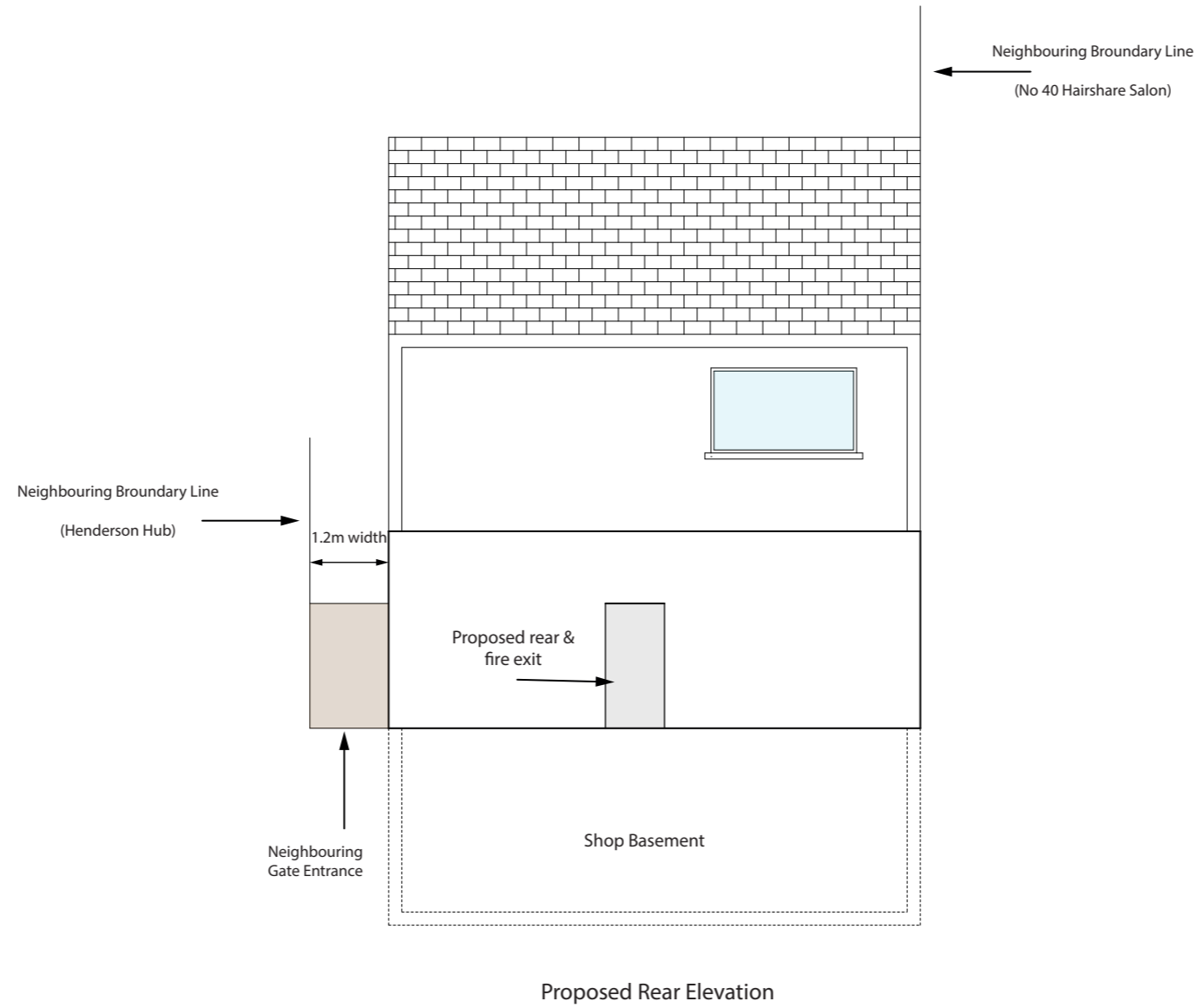

- Notes
- 1- This drawing is not for construction
  - 2- All Dimension are in millimeters
  - 3- Dimensions are not to be scaled directly from drawings
  - 4- All dimensions are to be checked on site and the Architect is to be inform of any discrepancies before construction commences
  - 5- All references to drawings refer to current revision of that drawing
  - 6- The Copyright of this drawing belongs to Paragon Design & Build.



**PROPOSED REAR ELEVATION**

for: 38 High Street,  
Abbots Langley, WD5 OAR

Paragon Design & Build

Scale: 1/100 @ A3

Date: 16/11/2021

mob: 07860 455 629

Ref: A10/102021

e-mail: [ilyas.mikhail@gmail.com](mailto:ilyas.mikhail@gmail.com)

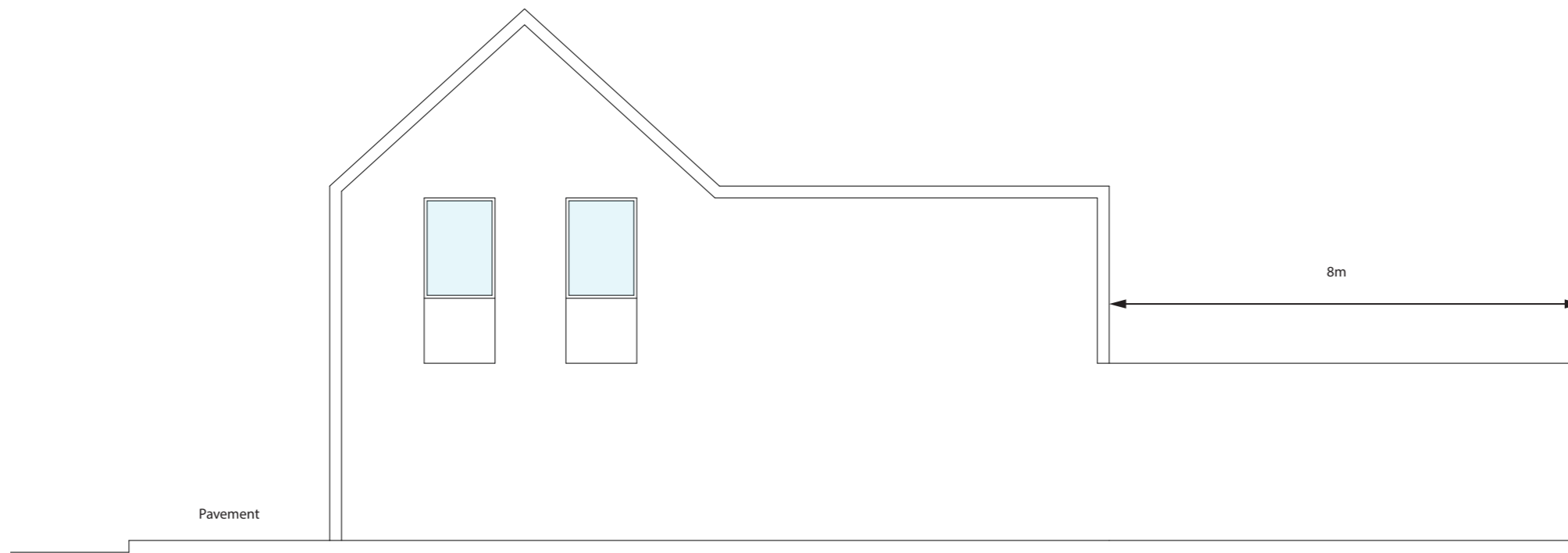

**Proposed Side Elevation**

View from Henderson Hub

- Notes
- 1- This drawing is not for construction
  - 2- All Dimension are in millimeters
  - 3- Dimensions are not to be scaled directly from drawings
  - 4- All dimensions are to be checked on site and the Architect is to be inform of any discrepancies before construction commences
  - 5- All references to drawings refer to current revision of that drawing
  - 6- The Copyright of this drawing belongs to Paragon Design & Build.



**PROPOSED SIDE ELEVATION**

for: 38 High Street,  
Abbots Langley, WD5 OAR

Paragon Design & Build

Scale: 1/100 @ A3

Date: 16/11/2021

Ref: A8/082021

mob: 07860 455 629  
e-mail: [ilyas.mikhail@gmail.com](mailto:ilyas.mikhail@gmail.com)