

Copyright pH+.

No implied licence exists. This drawing should not be used to calculate areas for the purpose of valuation. Do not scale this drawing. All dimensions to be checked on site by the contractor and such dimensions to be their responsibility. All work must comply with relevant British Standards and Building Regulations requirements. Drawing errors and omissions to be reported to the architect.

Revisions

Rev	Date	Description
P1	23/08/2022	Issued for Planning
P2	28/09/2022	Issued for Planning

KEY

- Red Line Site Boundary
- Existing Tree
- Proposed New Tree

pH+

Puncher Hamilton Plus Ltd

Unit 1.3  
11-29 Fashion Street  
London, E1 6PX

t +44 (0)20 7613 1965  
e mail@phplusarchitects.com  
w www.phplusarchitects.com

Project Title

30 Woodlands Road

Project Address

Nash Mills  
Hemel Hempstead, Hertfordshire  
HP3 8RZ

Drawing Name

Proposed Site Location Plan

Status

PLANNING

Scale

A3 1:1250

Proj. No.	Area	Dwg. No.	Type	Rev
1008	- X -	0100	- GA -	P2

Proposed 2m Footway  
along Hyde Lane



0 25m 50m 75m 100m

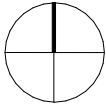



Copyright pH+.

No implied licence exists. This drawing should not be used to calculate areas for the purpose of valuation. Do not scale this drawing. All dimensions to be checked on site by the contractor and such dimensions to be their responsibility. All work must comply with relevant British Standards and Building Regulations requirements. Drawing errors and omissions to be reported to the architect.

Revisions

Rev	Date	Description
P1	23/08/2022	Issued for Planning
P2	28/09/2022	Issued for Planning

KEY

	Hardstanding
	Red Line Site Boundary
	Existing Building Footprint

pH+

Puncher Hamilton Plus Ltd

Unit 1.3  
11-29 Fashion Street  
London, E1 6PX

t +44 (0)20 7613 1965  
e mail@phplusarchitects.com  
w www.phplusarchitects.com

Project Title

30 Woodlands Road

Project Address

Nash Mills  
Hemel Hempstead, Hertfordshire  
HP3 8RZ

Drawing Name

Existing Site Location Plan

Status

PLANNING

Scale

A3 1:1250

Proj. No.	Area	Dwg. No.	Type	Rev
1008	- X -	0001	- GA -	P2



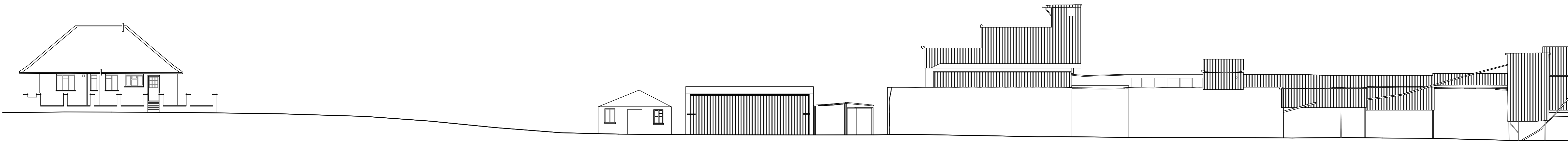

1:200

CONTEXT ELEVATION



1:200

CONTEXT ELEVATION

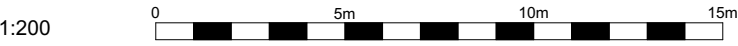

Copyright pH+.

No implied licence exists. This drawing should not be used to calculate areas for the purpose of valuation. Do not scale this drawing. All dimensions to be checked on site by the contractor and such dimensions to be their responsibility. All work must comply with relevant British Standards and Building Regulations requirements. Drawing errors and omissions to be reported to the architect.

Revisions

Rev	Date	Description
P1	23/08/2022	Issued for Planning
P2	30/09/2022	Issued for Planning

KEY

Red Line Site Boundary



pH+

Puncher Hamilton Plus Ltd

Unit 1.3  
11-29 Fashion Street  
London, E1 6PX

t +44 (0)20 7613 1965  
e mail@phplusarchitects.com  
w www.phplusarchitects.com

Project Title

30 Woodlands Road

Project Address

Nash Mills  
Hemel Hempstead, Hertfordshire  
HP3 8RZ

Drawing Name

Existing Context Elevation

Status

PLANNING

Scale

A1 1:200

Proj. No.	Area	Dwg. No.	Type	Rev
1008	- X -	0041	- GA -	P2



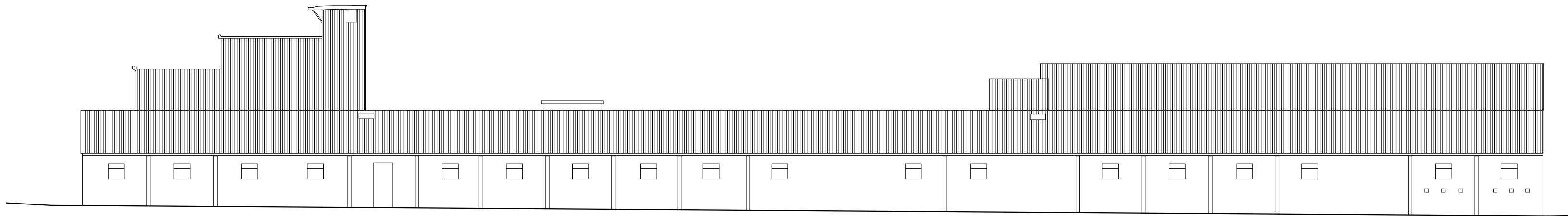

1:200

WEST ELEVATION

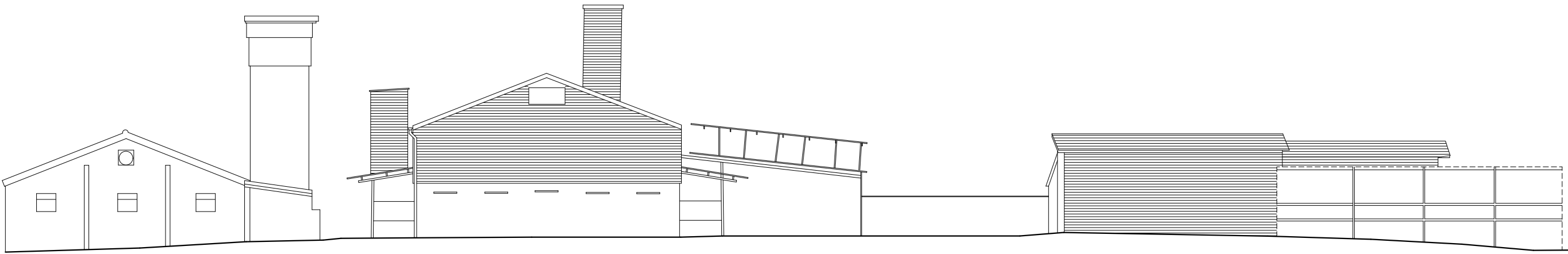

1:200

SOUTH ELEVATION

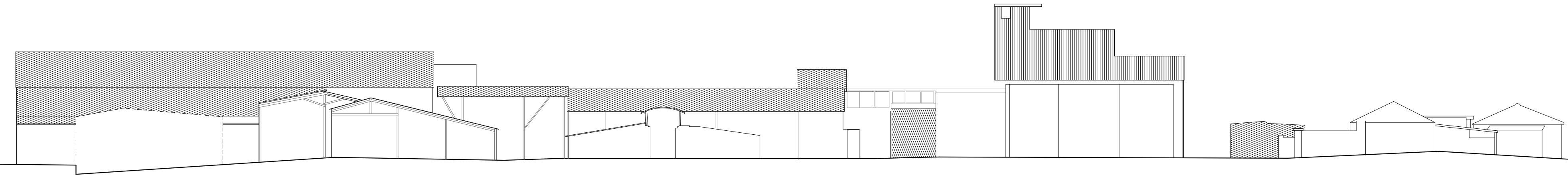

1:200

EAST ELEVATION

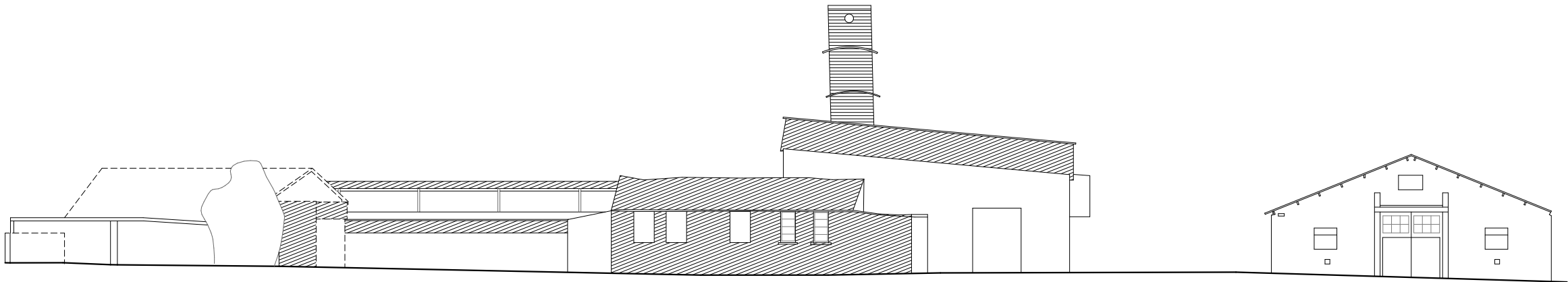

1:200

NORTH ELEVATION

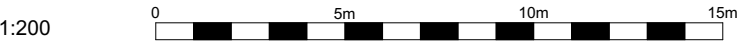

Copyright pH+.

No implied licence exists. This drawing should not be used to calculate areas for the purpose of valuation. Do not scale this drawing. All dimensions to be checked on site by the contractor and such dimensions to be their responsibility. All work must comply with relevant British Standards and Building Regulations requirements. Drawing errors and omissions to be reported to the architect.

Revisions

Rev	Date	Description
P1	23/08/2022	Issued for Planning
P2	30/09/2022	Issued for Planning

KEY

Red Line Site Boundary



pH+

Puncher Hamilton Plus Ltd

Unit 1.3  
11-29 Fashion Street  
London, E1 6PX

t +44 (0)20 7613 1965  
e mail@phplusarchitects.com  
w www.phplusarchitects.com

Project Title

30 Woodlands Road

Project Address

Nash Mills  
Hemel Hempstead, Hertfordshire  
HP3 8RZ

Drawing Name

Existing Elevations

Status

PLANNING

Scale

A1 1:200

Proj. No.	Area	Dwg. No.	Type	Rev
1008	- X -	0040	- GA -	P2



**Copyright pH+.**  
No implied licence exists. This drawing should not be used to calculate areas for the purpose of valuation. Do not scale this drawing. All dimensions to be checked on site by the contractor and such dimensions to be their responsibility. All work must comply with relevant British Standards and Building Regulations requirements. Drawing errors and omissions to be reported to the architect.

Revisions		
Rev	Date	Description
P1	23/08/2022	Issued for planning submission

KEY	
	Red Line Site Boundary
	Existing Tree
	Proposed New Tree

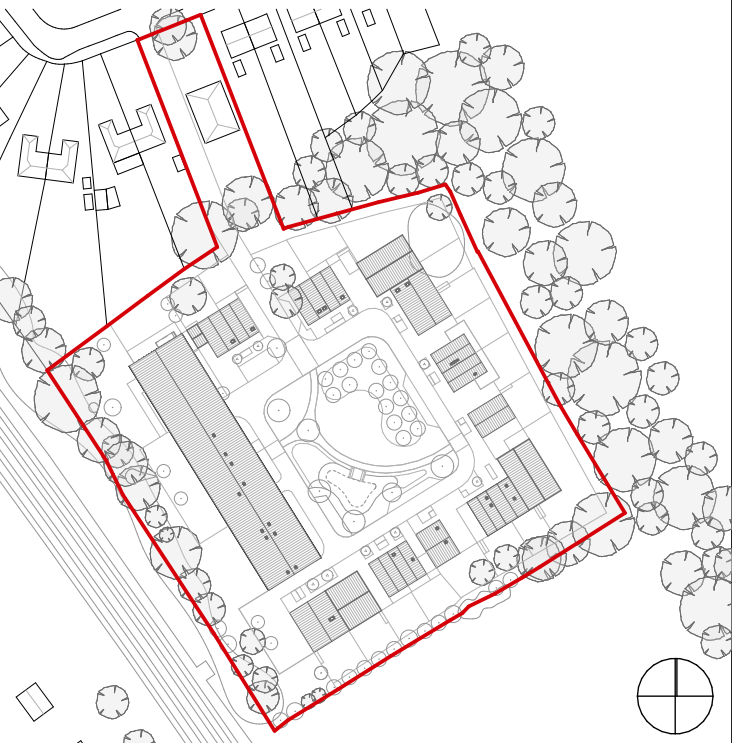

pH+

**Puncher Hamilton Plus Ltd**  
Unit 1.3  
11-29 Fashion Street  
London, E1 6PX  
  
t +44 (0)20 7613 1965  
e mail@phplusarchitects.com  
w www.phplusarchitects.com

**Project Title**  
30 Woodlands Road  
**Project Address**  
Nash Mills  
Hemel Hempstead, Hertfordshire  
HP3 8RZ

**Drawing Name**  
Proposed Ground Floor Layouts

Status	Scale
<b>PLANNING</b>	A1 1:200

Proj. No.	Area	Dwg. No.	Type	Rev
1008	- X -	0600	- GA -	P1