



Copyright pH+.
No implied licence exists. This drawing should not be used to calculate areas for the purpose of valuation. Do not scale this drawing. All dimensions to be checked on site by the contractor and such dimensions to be their responsibility. All work must comply with relevant British Standards and Building Regulations requirements. Drawing errors and omissions to be reported to the architect.

Revisions		
Rev	Date	Description
P1	23/08/2022	Issued for Planning
P2	30/09/2022	Issued for Planning

KEY	
	Red Line Site Boundary
	Existing Tree
	Proposed New Tree
	1Bed 2Person
	2Bed 4Person
	3Bed 5Person
	3Bed 6Person
	Unit number

Notes:
General arrangement drawings are for annotative purposes only and are not to be used for measurements.



Puncher Hamilton Plus Ltd
Unit 1.3
11-29 Fashion Street
London, E1 6PX

t +44 (0)20 7613 1965
e mail@phplusarchitects.com
w www.phplusarchitects.com

Project Title
30 Woodlands Road
Project Address
Nash Mills
Hemel Hempstead, Hertfordshire
HP3 8RZ

Drawing Name
Proposed First Floor Plan

Status	Scale
PLANNING	A1 1:500

Proj. No.	Area	Dwg. No.	Type	Rev
1008	- X	- 0201	- GA	- P2

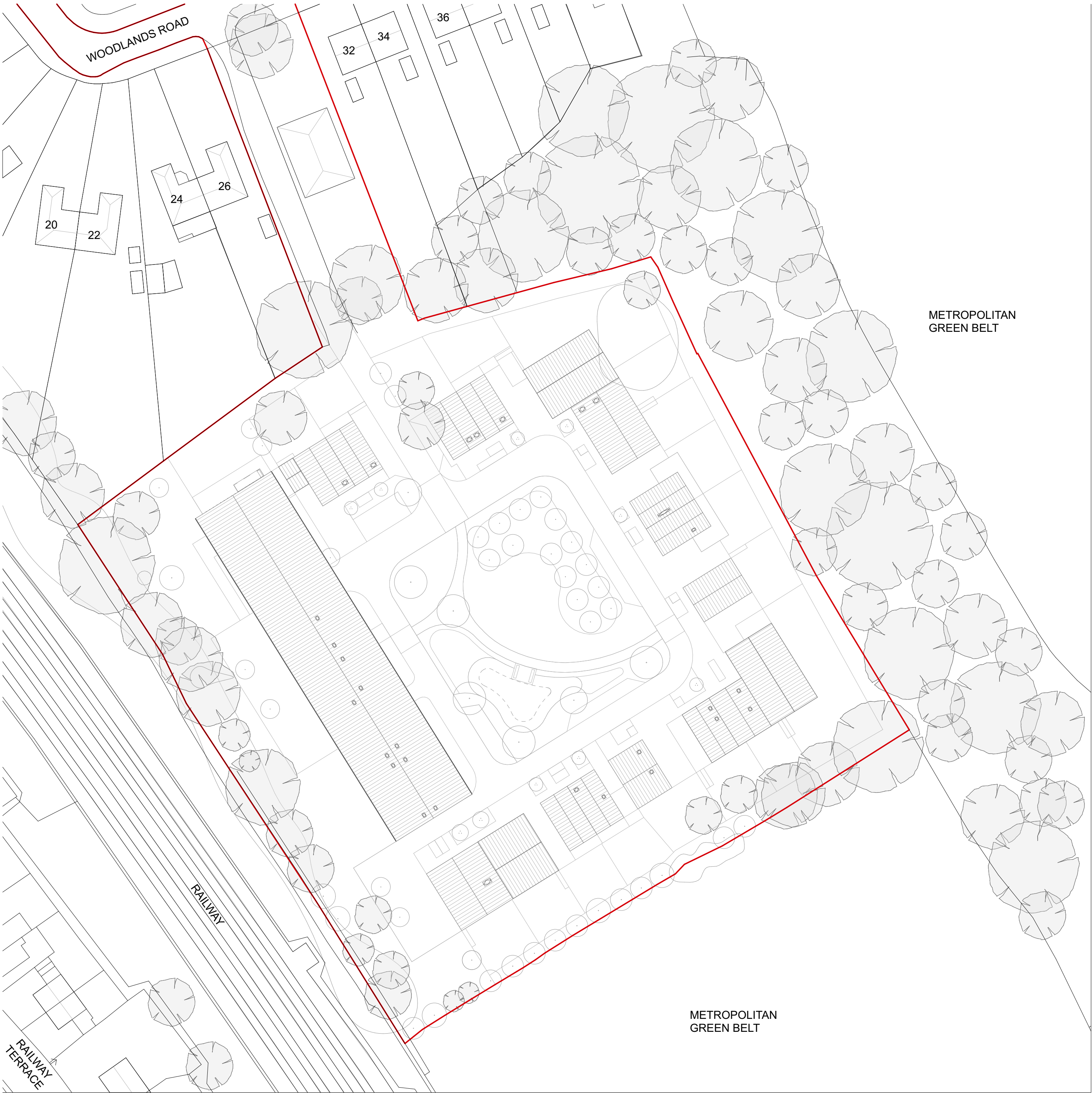

Copyright pH+.

No implied licence exists. This drawing should not be used to calculate areas for the purpose of valuation. Do not scale this drawing. All dimensions to be checked on site by the contractor and such dimensions to be their responsibility. All work must comply with relevant British Standards and Building Regulations requirements. Drawing errors and omissions to be reported to the architect.

Revisions

Rev	Date	Description
P1	23/08/2022	Issued for Planning
P2	30/09/2022	Issued for Planning

KEY

- Red Line Site Boundary
- Existing Tree
- Proposed New Tree

pH+

Puncher Hamilton Plus Ltd
Unit 1.3
11-29 Fashion Street
London, E1 6PX

t +44 (0)20 7613 1965
e mail@phplusarchitects.com
w www.phplusarchitects.com

Project Title
30 Woodlands Road
Project Address
Nash Mills
Hemel Hempstead, Hertfordshire
HP3 8RZ

Drawing Name
Proposed Roof Plan

Status	Scale
PLANNING	A1 1:500

Proj. No.	Area	Dwg. No.	Type	Rev
1008	- X -	0202	- GA -	P2



Copyright pH+.
No implied licence exists. This drawing should not be used to calculate areas for the purpose of valuation. Do not scale this drawing. All dimensions to be checked on site by the contractor and such dimensions to be their responsibility. All work must comply with relevant British Standards and Building Regulations requirements. Drawing errors and omissions to be reported to the architect.

Rev	Date	Description
P1	23/08/2022	Issued for Planning
P2	30/09/2022	Issued for Planning

- KEY**
- Red Line Site Boundary
 - Existing Tree
 - Proposed New Tree
 - 1Bed 2Person
 - 2Bed 4Person
 - 3Bed 5Person
 - 3Bed 6Person
 - R00 Unit number

Notes:
General arrangement drawings are for annotative purposes only and are not to be used for measurements.

pH+

Puncher Hamilton Plus Ltd
Unit 1.3
11-29 Fashion Street
London, E1 6PX

t +44 (0)20 7613 1965
e mail@phplusarchitects.com
w www.phplusarchitects.com

Project Title
30 Woodlands Road
Project Address
Nash Mills
Hemel Hempstead, Hertfordshire
HP3 8RZ

Drawing Name
Proposed Ground Floor Plan

Status	Scale
PLANNING	A1 1:500
Proj. No.	Area
1008 - X	0200 - GA
Rev	P2

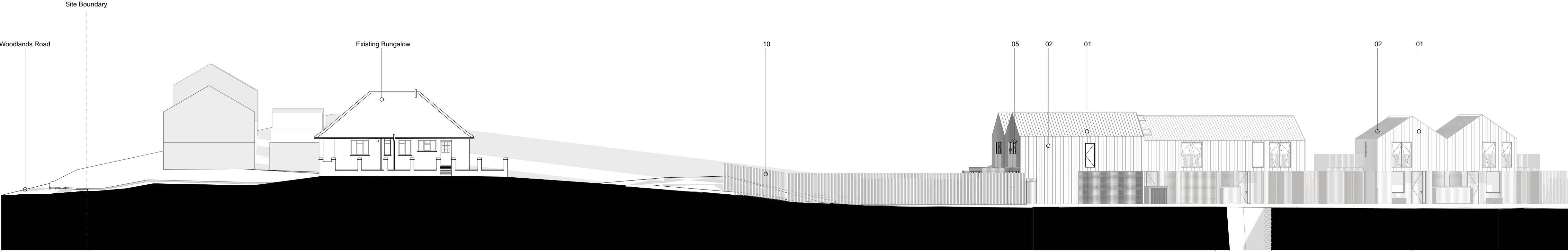

1:200

CONTEXT ELEVATION



1:200

CONTEXT ELEVATION

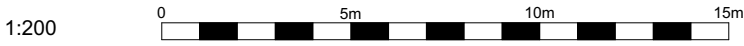

Copyright pH+.

No implied licence exists. This drawing should not be used to calculate areas for the purpose of valuation. Do not scale this drawing. All dimensions to be checked on site by the contractor and such dimensions to be their responsibility. All work must comply with relevant British Standards and Building Regulations requirements. Drawing errors and omissions to be reported to the architect.

Revisions

Rev	Date	Description
P1	23/08/2022	Issued for planning submission

MATERIAL KEY:

- 01 - Corrugated metal facade cladding
- 02 - Corrugated metal roofing
- 03 - Profilled larch facade cladding
- 04 - Panelised larch facade cladding
- 05 - Metal window frame
- 06 - Timber door frame
- 07 - Profilled timber garage and bins doors
- 08 - Metal rain pipes to match metal cladding
- 09 - Steel facade frame
- 10 - Timber garden fence
- 11 - Sliding timber shutters
- 12 - Bins timber store
- 13 - Bikes timber store



pH+

Puncher Hamilton Plus Ltd
Unit 1.3
11-29 Fashion Street
London, E1 6PX

t +44 (0)20 7613 1965
e mail@phplusarchitects.com
w www.phplusarchitects.com

Project Title
30 Woodlands Road
Project Address
Nash Mills
Hemel Hempstead, Hertfordshire
HP3 8RZ

Drawing Name
Proposed GA Context Elevations

Status	Scale
PLANNING	A1 1:200

Proj. No.	Area	Dwg. No.	Type	Rev
1008	- X -	0401	- GA -	P1



1:200

NORTH ELEVATION



1:200

EAST ELEVATION



1:200

SOUTH ELEVATION

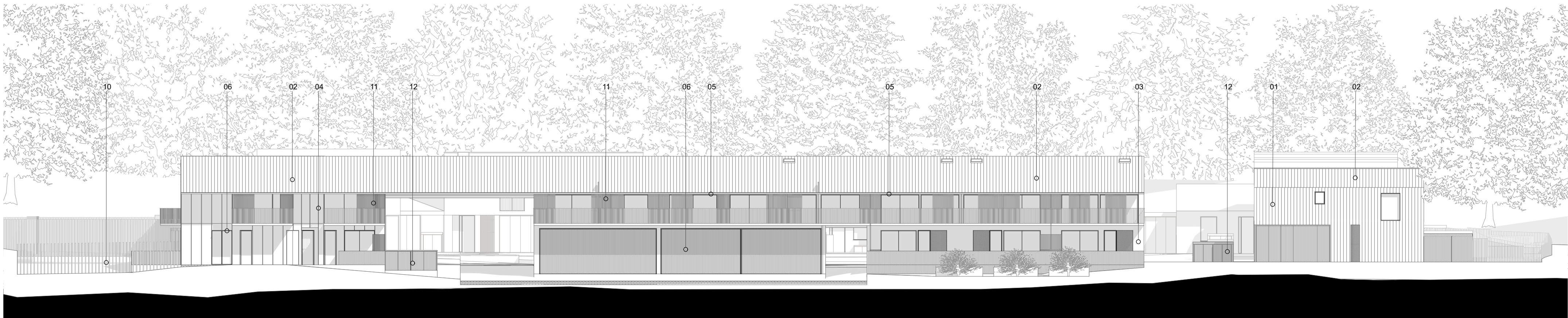

1:200

WEST ELEVATION

Copyright pH+.

No implied licence exists. This drawing should not be used to calculate areas for the purpose of valuation. Do not scale this drawing. All dimensions to be checked on site by the contractor and such dimensions to be their responsibility. All work must comply with relevant British Standards and Building Regulations requirements. Drawing errors and omissions to be reported to the architect.

Revisions

Rev	Date	Description
A	18/11/2021	Issued for pre-app meeting
B	19/07/2022	Issued for pre-planning coordination
P1	23/08/2022	Issued for Planning

MATERIAL KEY:

- 01 - Corrugated metal facade cladding
- 02 - Corrugated metal roofing
- 03 - Profiled larch facade cladding
- 04 - Panelised larch facade cladding
- 05 - Metal window frame
- 06 - Timber door frame
- 07 - Profiled timber garage and bins doors
- 08 - Metal rain pipes to match metal cladding
- 09 - Steel facade frame
- 10 - Timber garden fence
- 11 - Sliding timber shutters
- 12 - Bins timber store
- 13 - Bikes timber store



pH+

Puncher Hamilton Plus Ltd

Unit 1.3
11-29 Fashion Street
London, E1 6PX

t +44 (0)20 7613 1965
e mail@phplusarchitects.com
w www.phplusarchitects.com

Project Title

30 Woodlands Road

Project Address

Nash Mills
Hemel Hempstead, Hertfordshire
HP3 8RZ

Drawing Name

Proposed GA Elevations

Status

PLANNING

Scale

A1 1:200

Proj. No.	Area	Dwg. No.	Type	Rev
1008	- X -	0400	- GA -	P1

1:200 0 5m 10m 15m

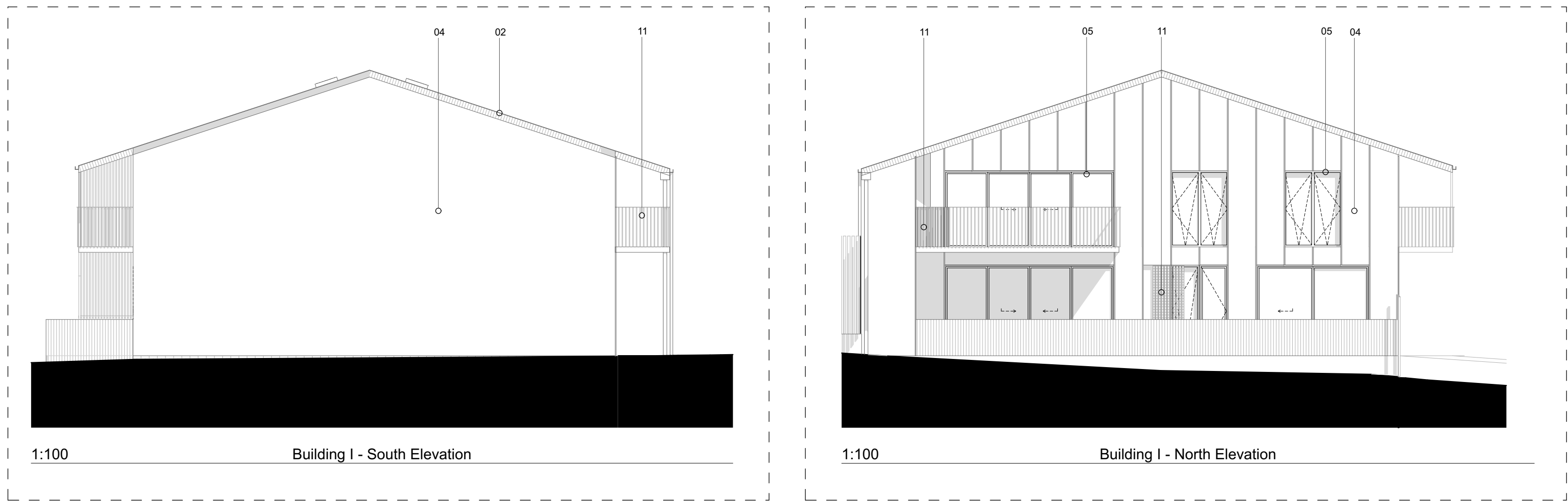
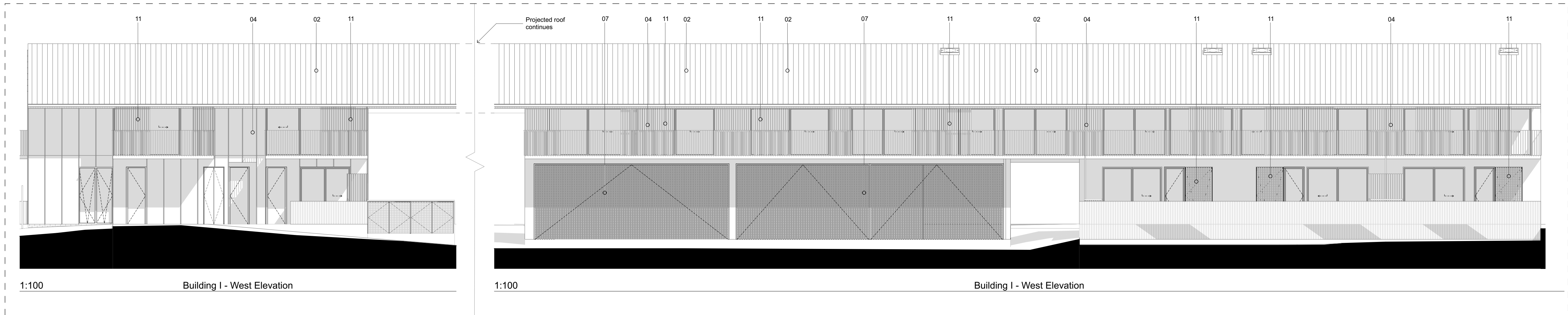
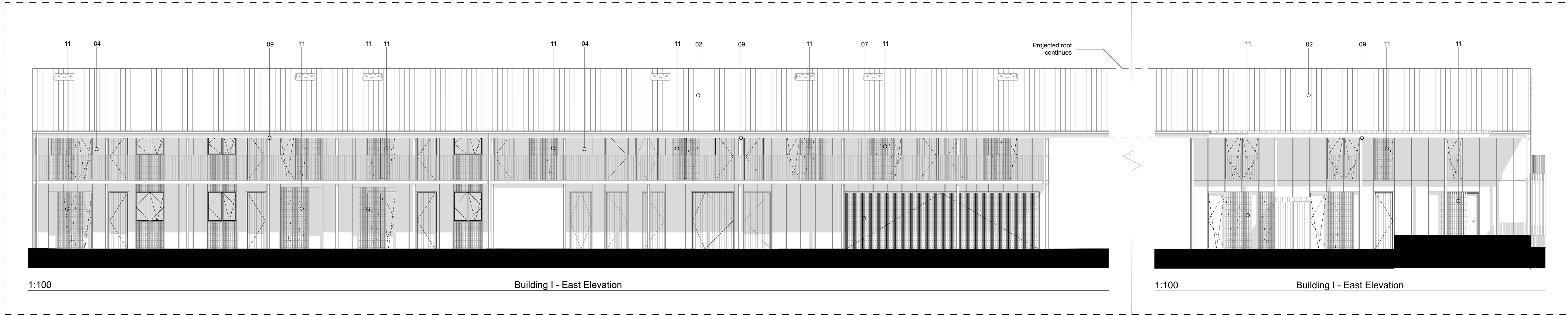

Copyright pH+.
No implied licence exists. This drawing should not be used to calculate areas for the purpose of valuation. Do not scale this drawing. All dimensions to be checked on site by the contractor and such dimensions to be their responsibility. All work must comply with relevant British Standards and Building Regulations requirements. Drawing errors and omissions to be reported to the architect.

Revisions		
Rev	Date	Description
P1	30/09/2022	Issued for planning submission
P2	10/02/2023	Issued for planning submission

MATERIAL KEY:	
01	- Corrugated metal facade cladding
02	- Corrugated metal roofing
03	- Profiled larch facade cladding
04	- Panelised larch facade cladding
05	- Metal window frame
06	- Timber door frame
07	- Profiled timber garage and bins doors
08	- Metal rain pipes to match metal cladding
09	- Steel facade frame
10	- Timber garden fence
11	- Sliding timber shutters
12	- Bins timber store
13	- Bikes timber store

BUILDING KEY:	
A	- Unit 02
B	- Unit 03, 04 & 05
C	- Unit 06, 07 & 08
D	- Unit 09 & 10
E	- Unit 11
F	- Unit 12, 13 & 14
G	- Unit 15, 16 & 17
H	- Unit 18, 19, 26 & 27
I	- Unit 20, 21, 22, 23, 24, 25 & 28 - 38

pH+

Puncher Hamilton Plus Ltd
Unit 1.3
11-29 Fashion Street
London, E1 6PX

t +44 (0)20 7613 1965
e mail@phplusarchitects.com
w www.phplusarchitects.com

Project Title
30 Woodlands Road
Project Address
Nash Mills
Hemel Hempstead, Hertfordshire
HP3 8RZ

Drawing Name
Proposed GA Elevation - Building I

Status	Scale
PLANNING	A1 1:100

Proj. No.	Area	Dwg. No.	Type	Rev
1008	-	0405	- GA	- P2

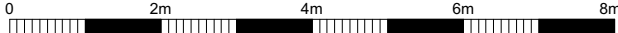
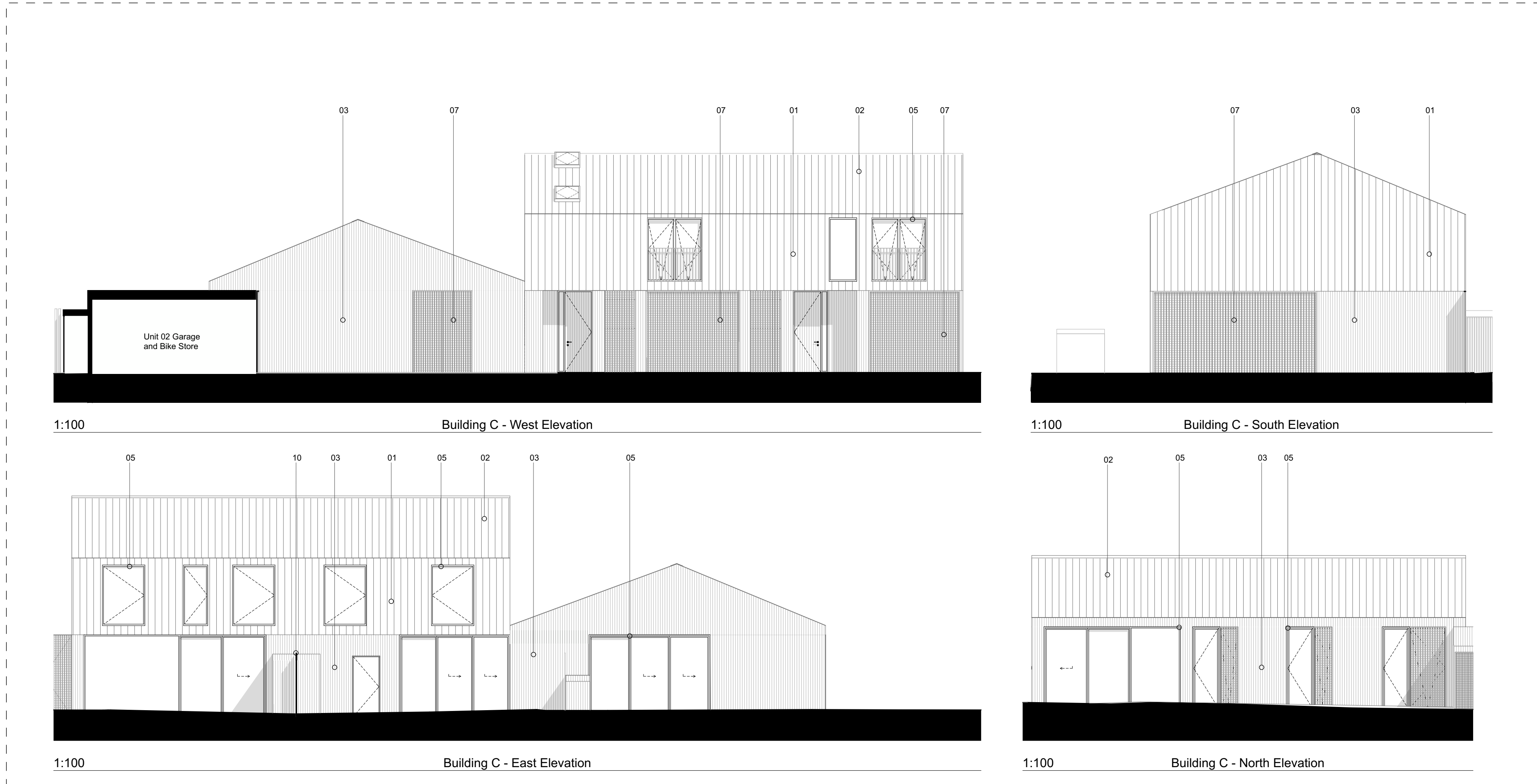
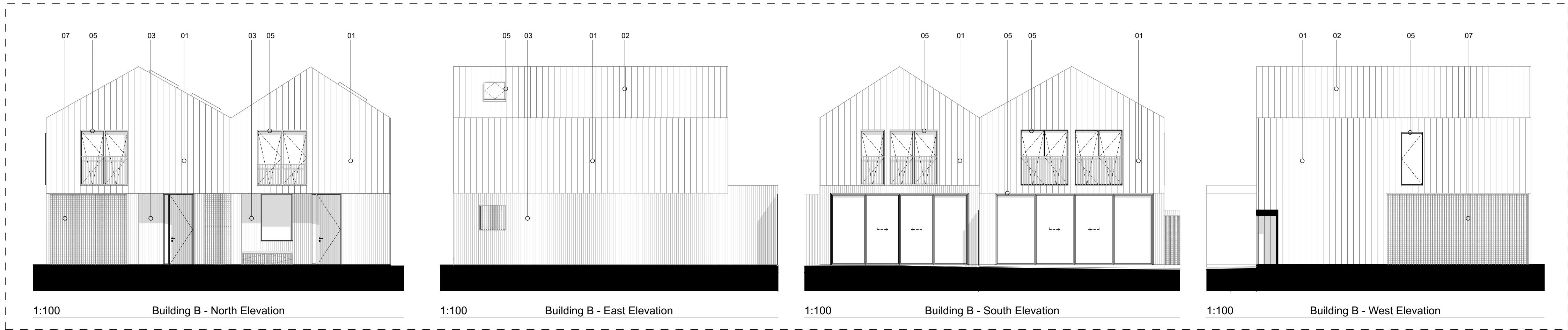
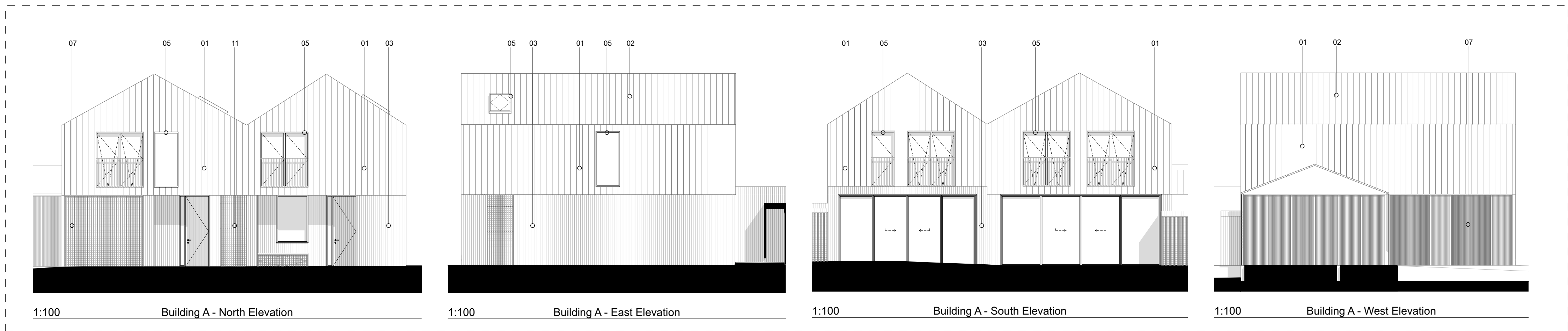

Copyright pH+.
No implied licence exists. This drawing should not be used to calculate areas for the purpose of valuation. Do not scale this drawing. All dimensions to be checked on site by the contractor and such dimensions to be their responsibility. All work must comply with relevant British Standards and Building Regulations requirements. Drawing errors and omissions to be reported to the architect.

Revisions		
Rev	Date	Description
P1	30/09/2022	Issued for planning submission
P2	10/02/2023	Issued for planning submission

MATERIAL KEY:

- 01 - Corrugated metal facade cladding
- 02 - Corrugated metal roofing
- 03 - Profiled larch facade cladding
- 04 - Panelised larch facade cladding
- 05 - Metal window frame
- 06 - Timber door frame
- 07 - Profiled timber garage and bins doors
- 08 - Metal rain pipes to match metal cladding
- 09 - Steel facade frame
- 10 - Timber garden fence
- 11 - Sliding timber shutters
- 12 - Bins timber store
- 13 - Bikes timber store

BUILDING KEY:

- A - Unit 02
- B - Unit 03, 04 & 05
- C - Unit 06, 07 & 08
- D - Unit 09 & 10
- E - Unit 11
- F - Unit 12, 13 & 14
- G - Unit 15, 16 & 17
- H - Unit 18, 19, 26 & 27
- I - Unit 20, 21, 22, 23, 24, 25 & 28 - 38

pH+

Puncher Hamilton Plus Ltd
Unit 1.3
11-29 Fashion Street
London, E1 6PX

t +44 (0)20 7613 1965
e mail@phplusarchitects.com
w www.phplusarchitects.com

Project Title
30 Woodlands Road
Project Address
Nash Mills
Hemel Hempstead, Hertfordshire
HP3 8RZ

Drawing Name
Proposed GA Elevation - Buildings A,B&C

Status	Scale
PLANNING	A1 1:100

Proj. No.	Area	Dwg. No.	Type	Rev
1008	-	0402	- GA	- P2

Copyright pH+.
No implied licence exists. This drawing should not be used to calculate areas for the purpose of valuation. Do not scale this drawing. All dimensions to be checked on site by the contractor and such dimensions to be their responsibility. All work must comply with relevant British Standards and Building Regulations requirements. Drawing errors and omissions to be reported to the architect.

Revisions		
Rev	Date	Description
P1	30/09/2022	Issued for planning submission
P2	10/02/2023	Issued for planning submission

MATERIAL KEY:

- 01 - Corrugated metal facade cladding
- 02 - Corrugated metal roofing
- 03 - Profiled larch facade cladding
- 04 - Panelised larch facade cladding
- 05 - Metal window frame
- 06 - Timber door frame
- 07 - Profiled timber garage and bins doors
- 08 - Metal rain pipes to match metal cladding
- 09 - Steel facade frame
- 10 - Timber garden fence
- 11 - Sliding timber shutters
- 12 - Bins timber store
- 13 - Bikes timber store

BUILDING KEY:

- A - Unit 02
- B - Unit 03, 04 & 05
- C - Unit 06, 07 & 08
- D - Unit 09 & 10
- E - Unit 11
- F - Unit 12, 13 & 14
- G - Unit 15, 16 & 17
- H - Unit 18, 19, 26 & 27
- I - Unit 20, 21, 22, 23, 24, 25 & 28 - 38

pH+

Puncher Hamilton Plus Ltd

Unit 1.3
11-29 Fashion Street
London, E1 6PX

t +44 (0)20 7613 1965
e mail@phplusarchitects.com
w www.phplusarchitects.com

Project Title
30 Woodlands Road
Project Address
Nash Mills
Hemel Hempstead, Hertfordshire
HP3 8RZ

Drawing Name
Proposed GA Elevation - Buildings D,E&F

Status	Scale
PLANNING	A1 1:100

Proj. No.	Area	Dwg. No.	Type	Rev
1008	-	0403	- GA	- P2

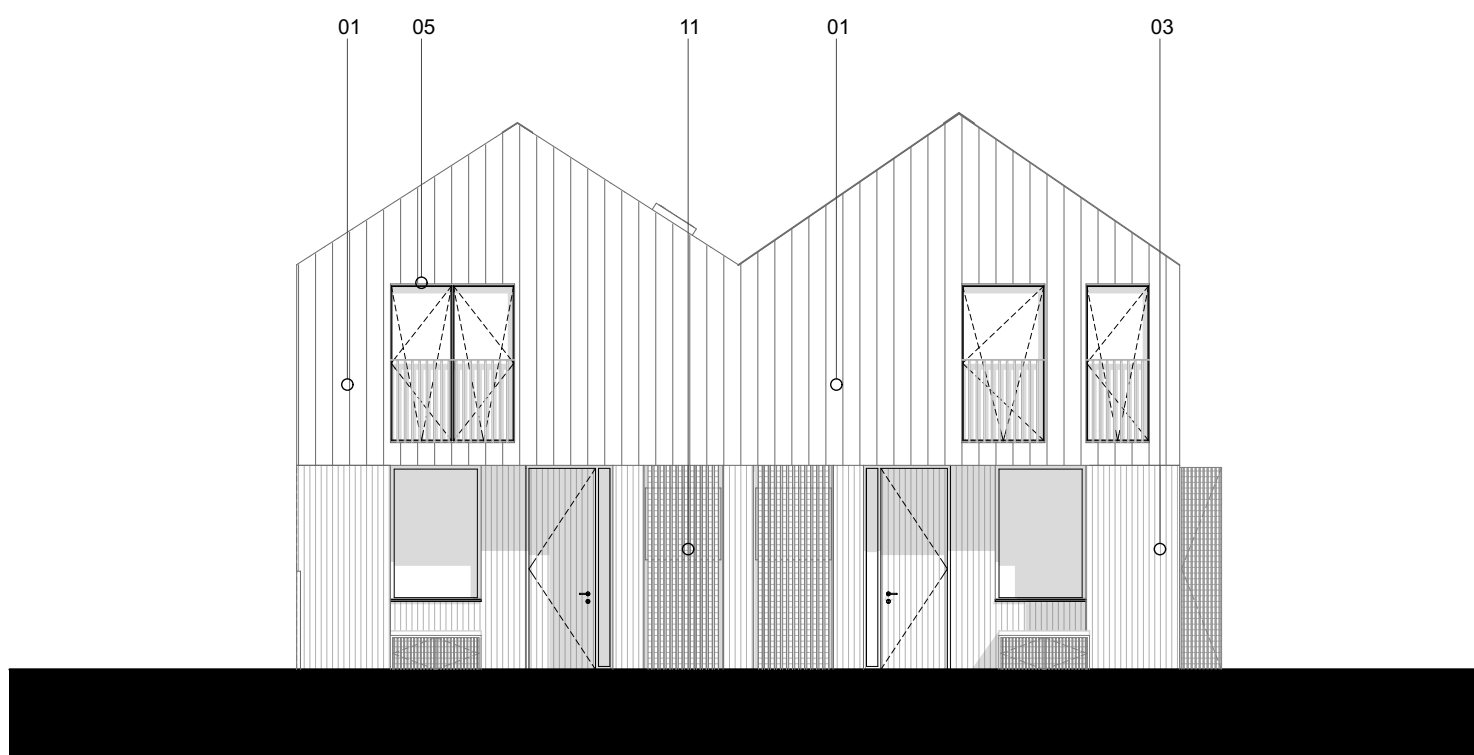

1:100 Building D - West Elevation

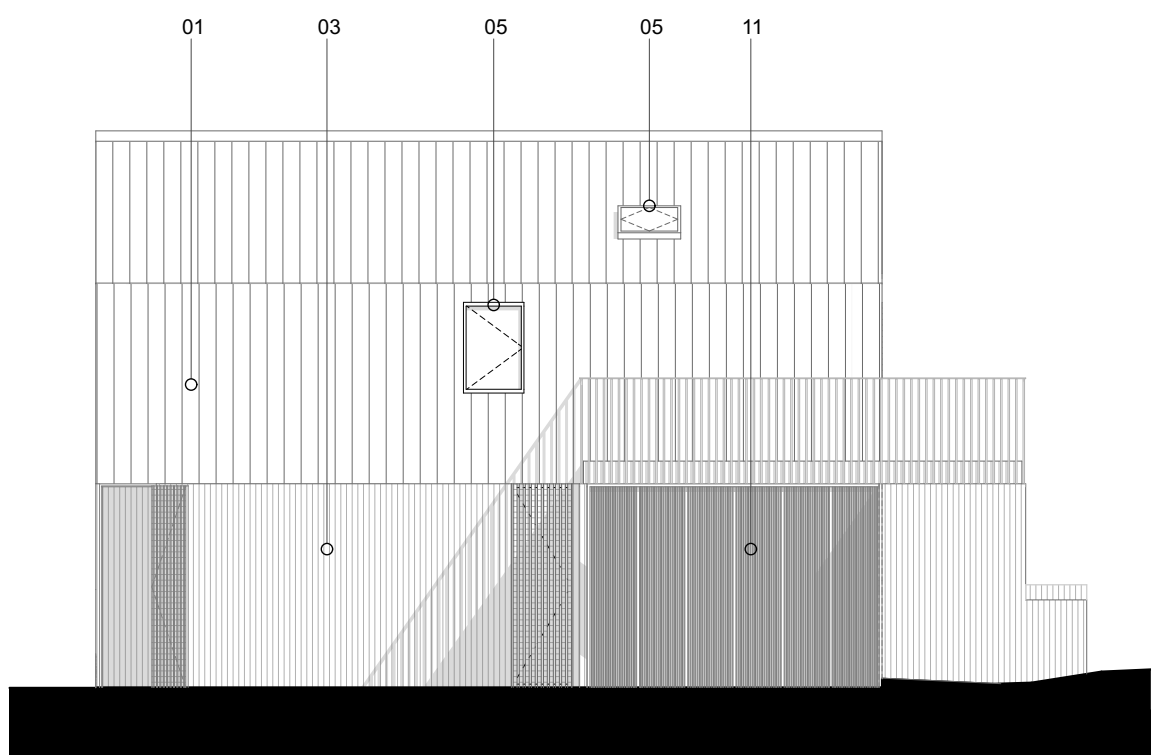

1:100 Building D - South Elevation

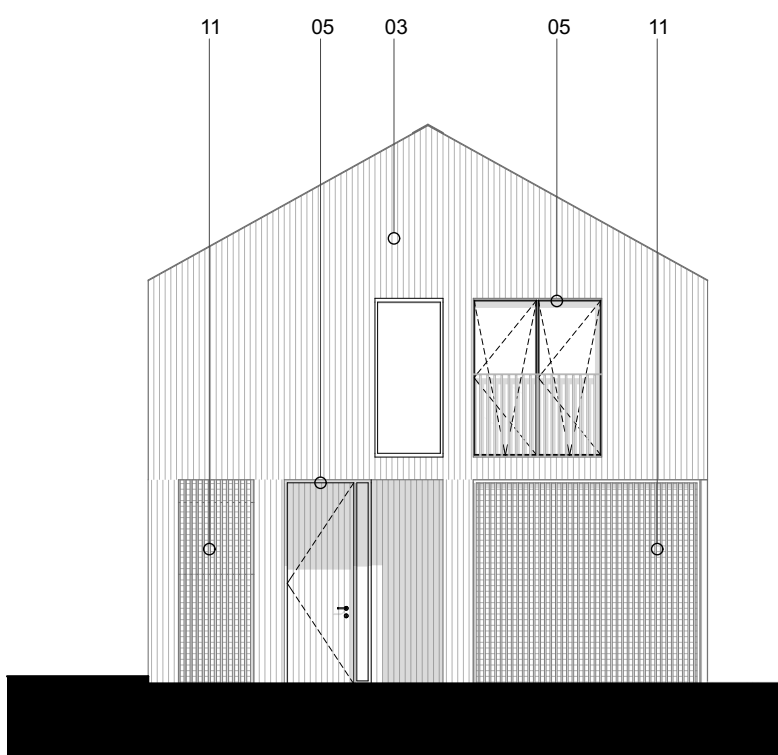

1:100 Building E - West Elevation

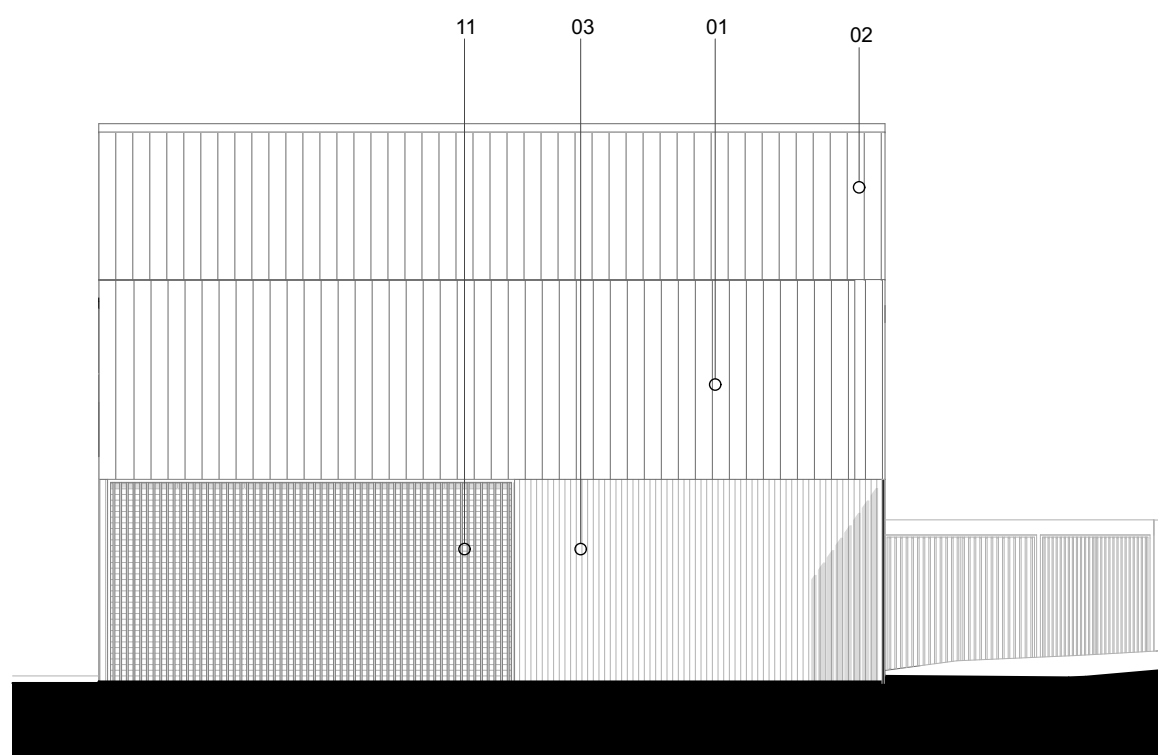

1:100 Building E - South Elevation



1:100 Building D - East Elevation

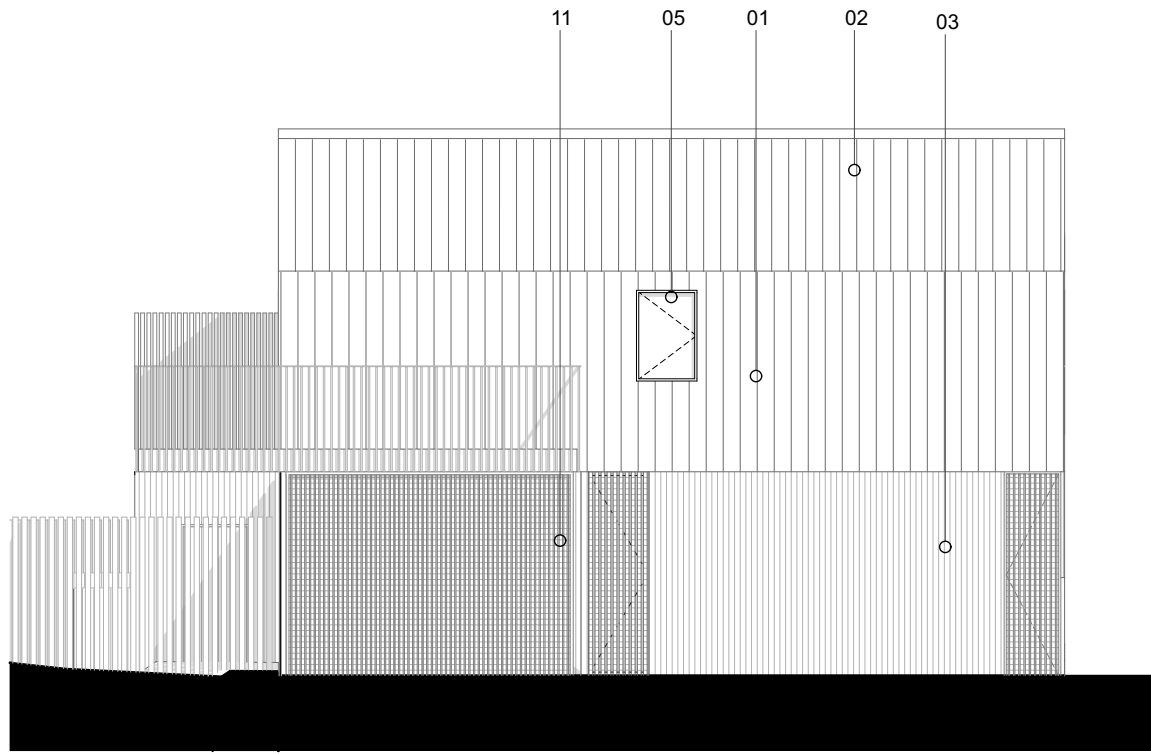

1:100 Building D - North Elevation

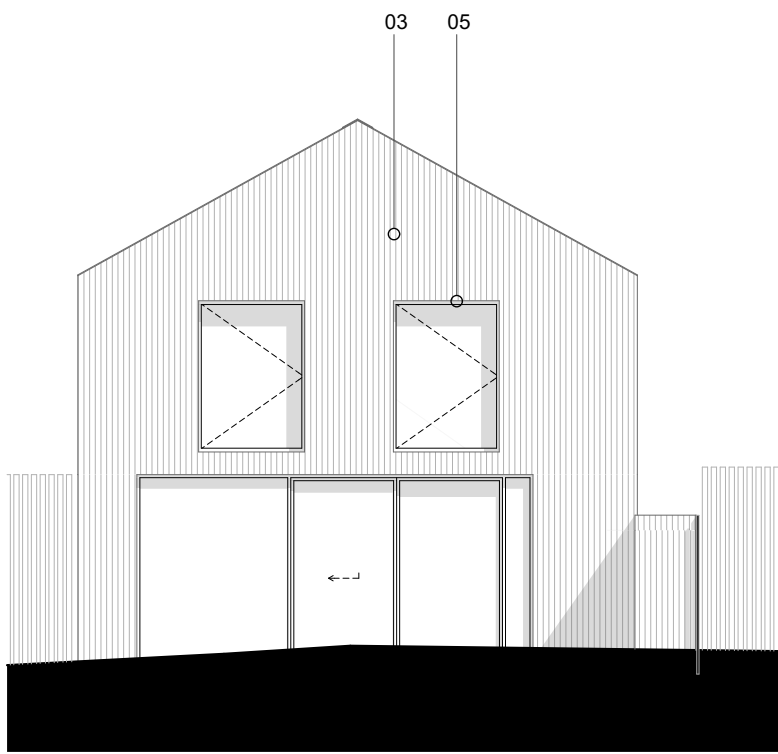

1:100 Building E - East Elevation

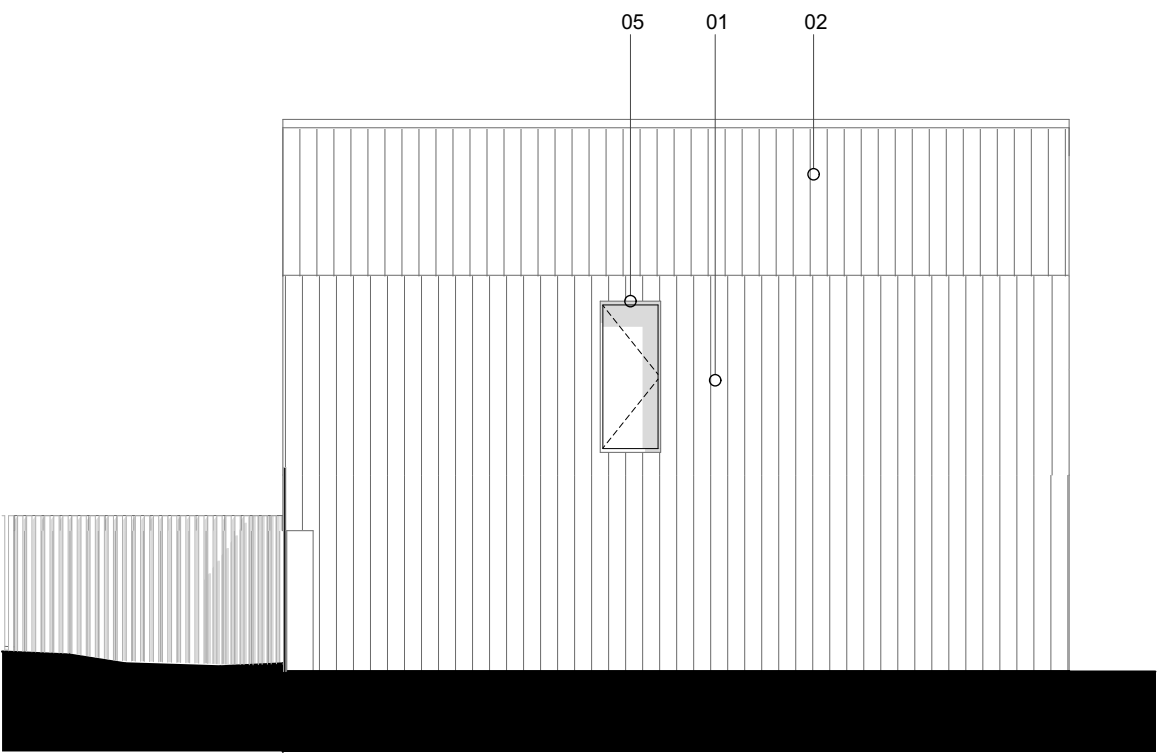

1:100 Building E - North Elevation

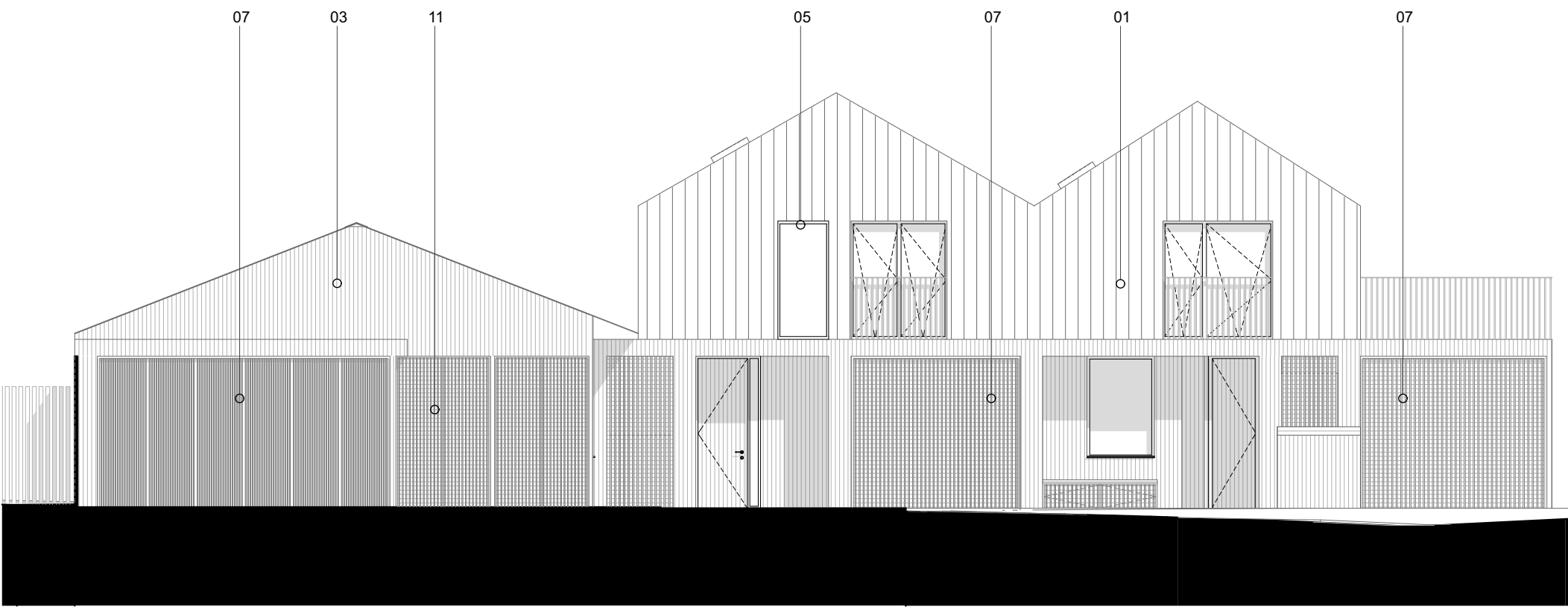

1:100 Building F - North Elevation

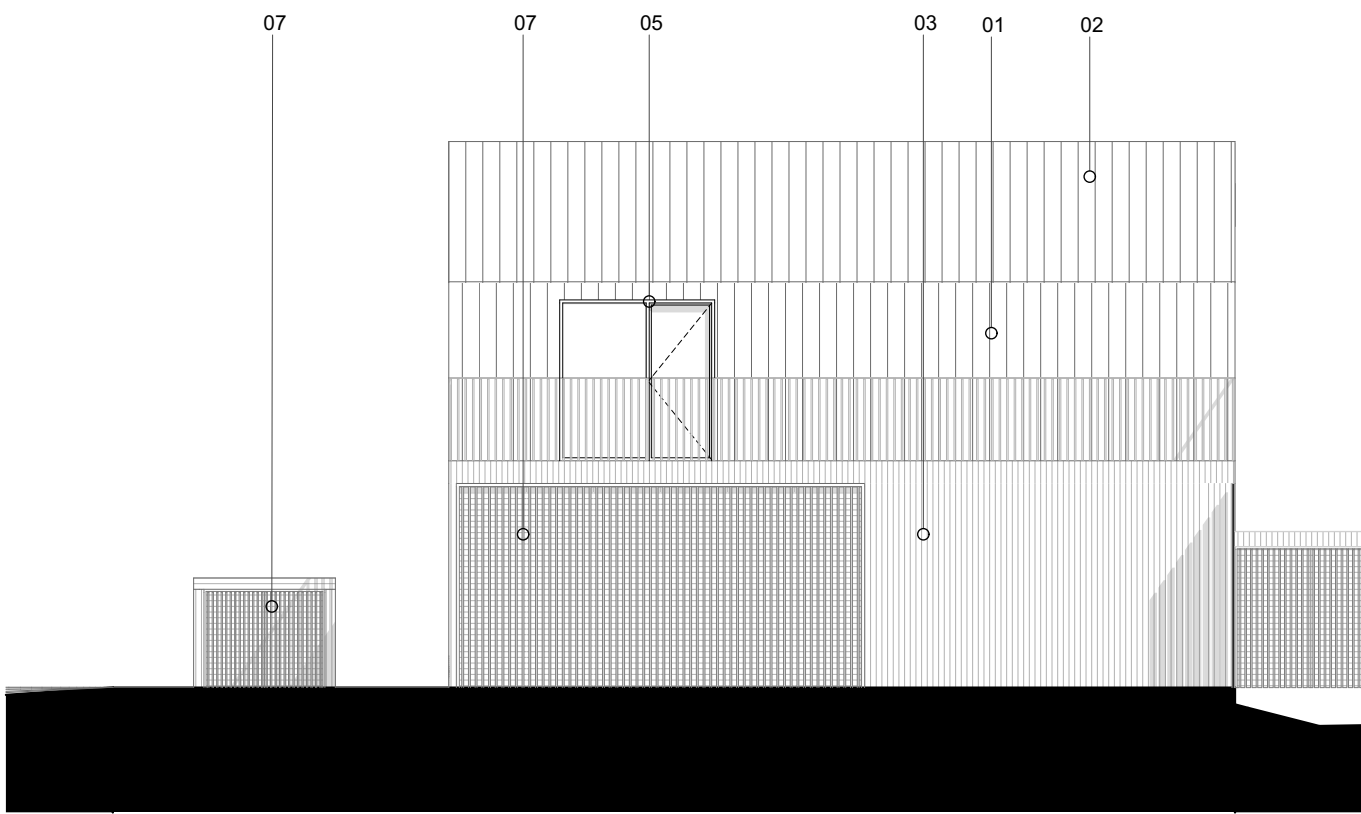

1:100 Building F - West Elevation

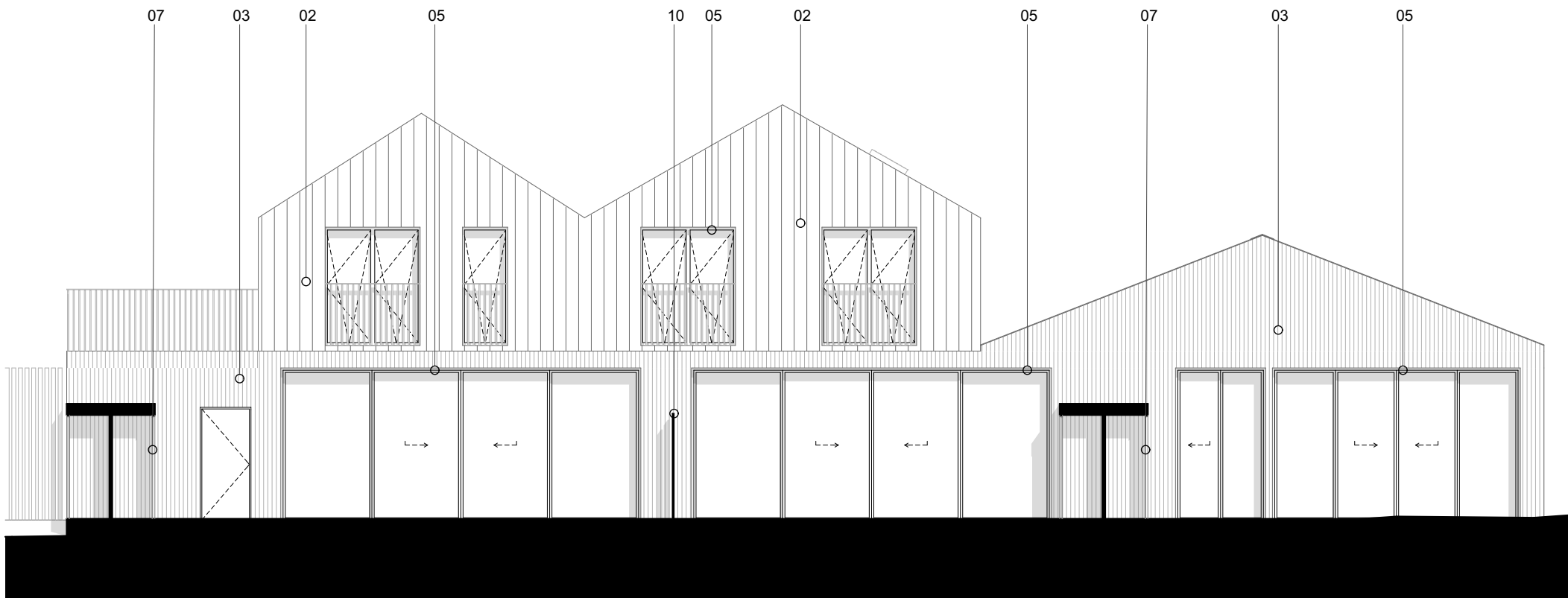

1:100 Building F - South Elevation

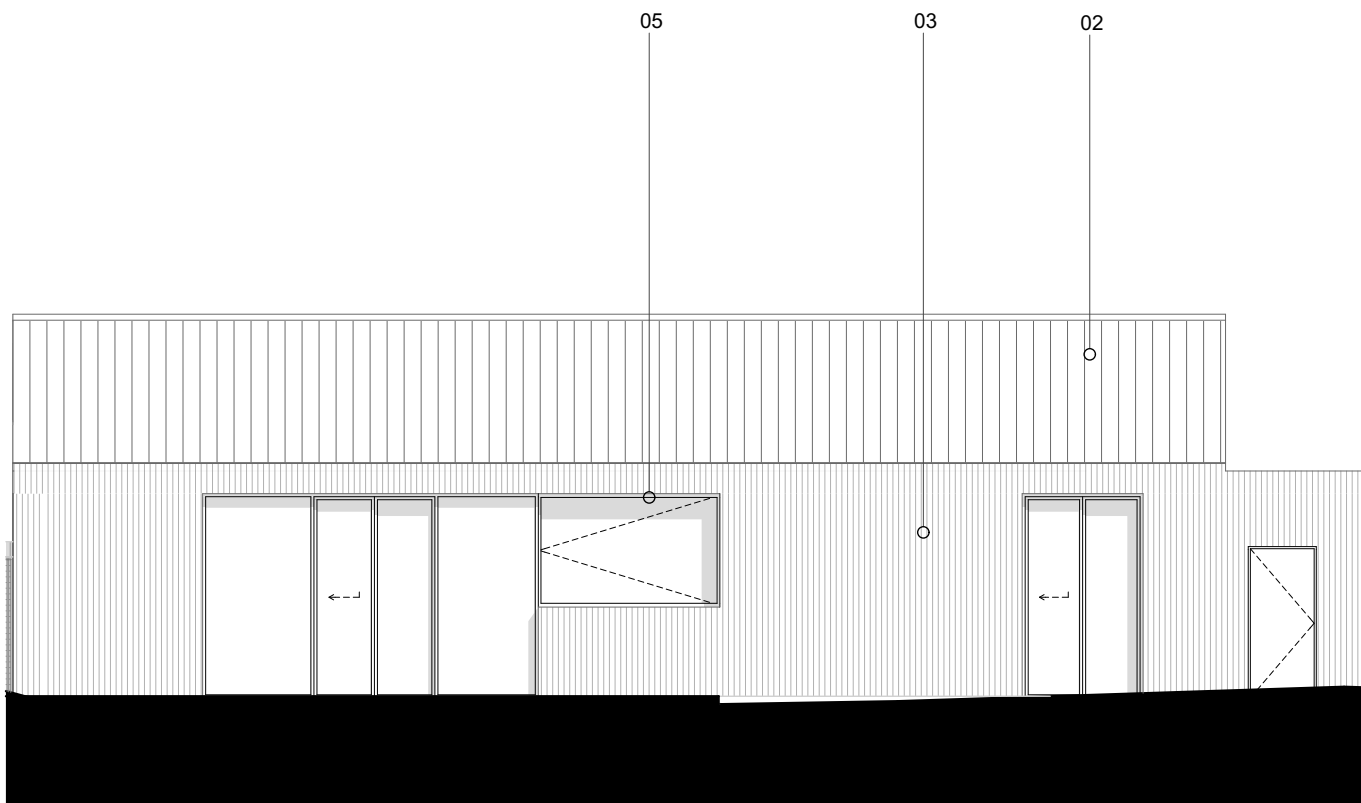

1:100 Building F - East Elevation



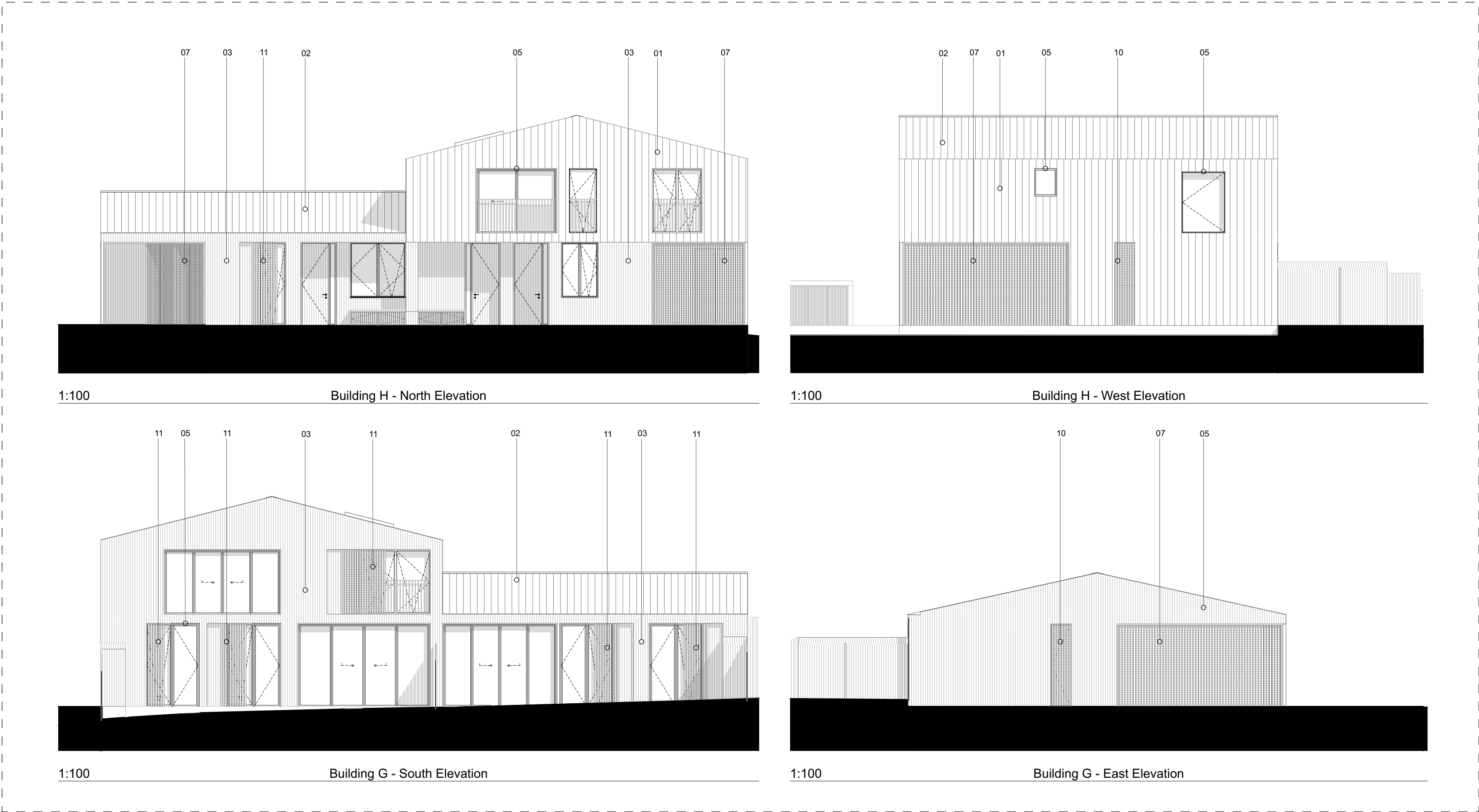
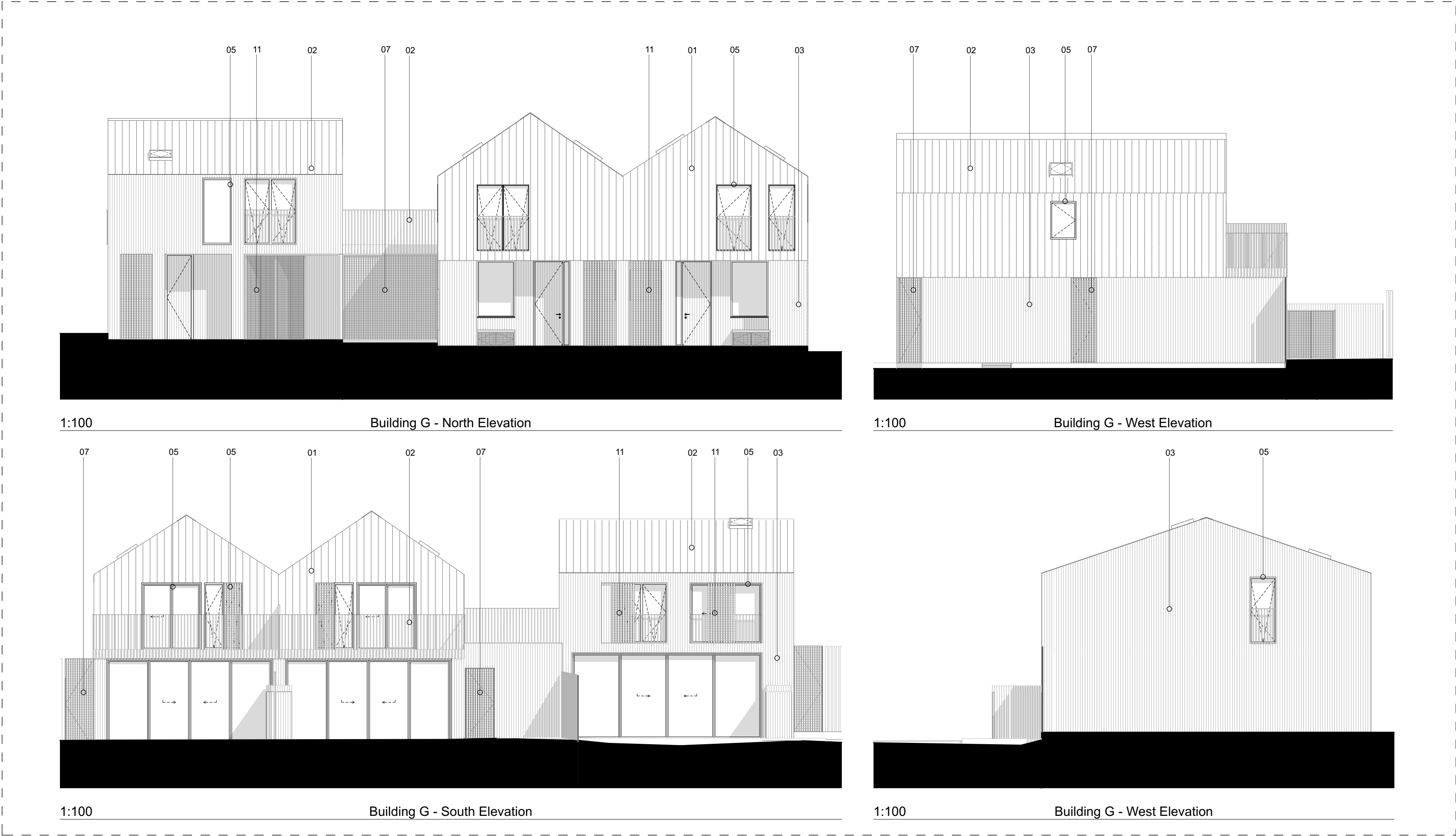

Copyright pH+.
No implied licence exists. This drawing should not be used to calculate areas for the purpose of valuation. Do not scale this drawing. All dimensions to be checked on site by the contractor and such dimensions to be their responsibility. All work must comply with relevant British Standards and Building Regulations requirements. Drawing errors and omissions to be reported to the architect.

Revisions		
Rev	Date	Description
P1	30/09/2022	Issued for planning submission
P2	10/02/2023	Issued for planning submission

MATERIAL KEY:

- 01 - Corrugated metal facade cladding
- 02 - Corrugated metal roofing
- 03 - Profiled larch facade cladding
- 04 - Panelised larch facade cladding
- 05 - Metal window frame
- 06 - Timber door frame
- 07 - Profiled timber garage and bins doors
- 08 - Metal rain pipes to match metal cladding
- 09 - Steel facade frame
- 10 - Timber garden fence
- 11 - Sliding timber shutters
- 12 - Bins timber store
- 13 - Bikes timber store

BUILDING KEY:

- A - Unit 02
- B - Unit 03, 04 & 05
- C - Unit 06, 07 & 08
- D - Unit 09 & 10
- E - Unit 11
- F - Unit 12, 13 & 14
- G - Unit 15, 16 & 17
- H - Unit 18, 19, 26 & 27
- I - Unit 20, 21, 22, 23, 24, 25 & 28 - 38

pH+

Puncher Hamilton Plus Ltd

Unit 1.3
11-29 Fashion Street
London, E1 6PX

t +44 (0)20 7613 1965
e mail@phplusarchitects.com
w www.phplusarchitects.com

Project Title
30 Woodlands Road
Project Address
Nash Mills
Hemel Hempstead, Hertfordshire
HP3 8RZ

Drawing Name
Proposed GA Elevation - Buildings G&H

Status	Scale
PLANNING	A1 1:100

Proj. No.	Area	Dwg. No.	Type	Rev
1008 -	-	0404 -	GA -	P2

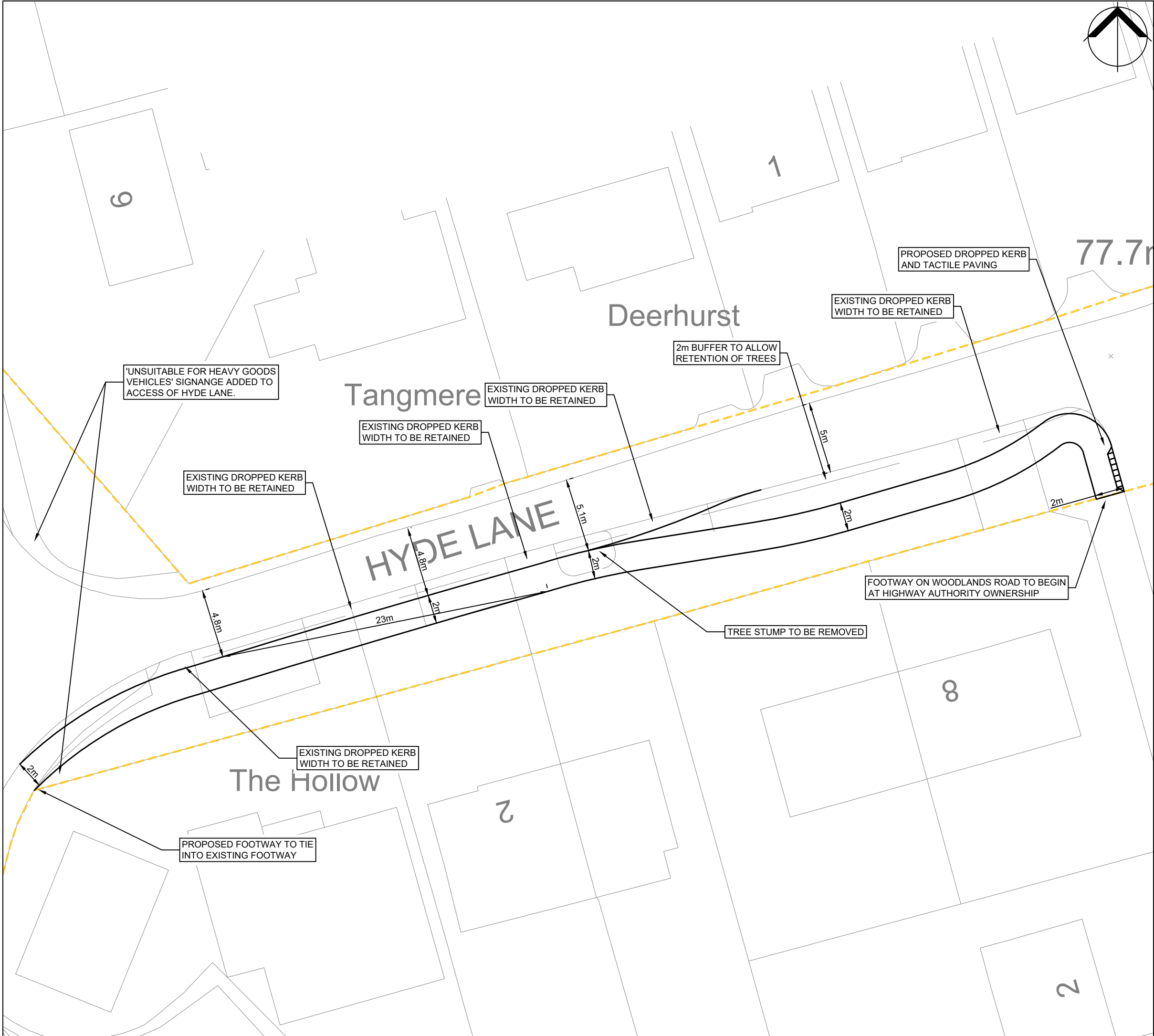

NOTES:

1. THIS DRAWING IS INDICATIVE AND SUBJECT TO DISCUSSIONS WITH LOCAL & NATIONAL HIGHWAY AUTHORITIES. THIS DESIGN IS ALSO SUBJECT TO CONFIRMATION OF LAND OWNERSHIP, TOPOGRAPHY, LOCATION OF STATUTORY SERVICES, DETAILED DESIGN AND TRAFFIC MODELLING.

2. THIS DRAWING IS BASED UPON THE ORDNANCE SURVEY'S (1:1250) MAP WITH PERMISSION OF THE CONTROLLER OF HER MAJESTY'S STATIONERY OFFICE, CROWN COPYRIGHT RESERVED.

3. HIGHWAY BOUNDARY INFORMATION HAS BEEN PROVIDED BY HERTFORDSHIRE COUNTY COUNCIL ON 21/10/21 AND HAS BEEN TRANSCRIBED BY ICENI PROJECTS LTD ONTO AN ORDNANCE SURVEY BASE. ICENI PROJECTS LTD ACCEPTS NO LIABILITY FOR THE ACCURACY OF THE DATA PROVIDED AND THE HIGHWAY BOUNDARY INFORMATION SHOWN IS SUBJECT TO CHECKS BY A LICENSED CONVEYANCER.

KEY:

HIGHWAY BOUNDARY EXTENTS

REV	DATE	AMENDMENTS	DRAWN	CHK	APP
B	05/12/2022	CHANGES FOLLOWING STAGE ONE ROAD SAFETY AUDIT	MG	CB	CB
A	09/08/2022	FOOTWAY REALIGNMENT	AP	MG	CB

ICENI PROJECTS LIMITED
DA VINCI HOUSE
44 SAFFRON HILL
LONDON
EC1N 8FH

T 020 3640 8508
mail@iceniprojects.com



CLIENT

CITY AND SUBURBAN

PROJECT

30 WOODLANDS ROAD

TITLE

PROPOSED 2M FOOTWAY ALONG HYDE LANE

DRAWN BY	CHECKED BY	APPROVED BY
MG	CB	CB
	08/11/2021	08/11/2021

SCALE @ A3	DATE
1:250	05/11/2021

PROJECT NO.	DRAWING NO.	REV.
21-T070	06	A

iceni Projects accept no responsibility for any unauthorised amendments to this drawing. Only figured dimensions are to be worked to.