

Ordnance Survey (c) Crown Copyright 2013. All rights reserved. Licence number 100020449

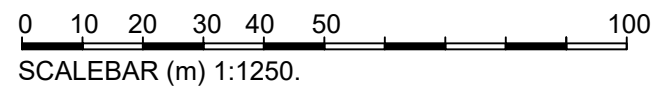

| | | | | | |
|--|---|---------|--------|------|---|
| REVISIONS | | | | | |
| HAWKINS EADES ASSOCIATES ARCHITECTURAL PLANNING & DESIGN CONSULTANTS | | | | | |
| 100 High Street Great Missenden Bucks HP16 0BE | | | | |  |
| Tel: (01494) 891555/891666 Fax: (01494) 891222 e-mail: mail@hawkinseades.co.uk | | | | | |
| CLIENT | Dr & Mrs Natt | | | | |
| PROJECT | Proposed Alterations Chelsea House, 10 Astons Road Moor Park, HA6 2LD | | | | |
| TITLE | Planning Location Plan | | | | |
| DRWG No. | A3 | 4407 | PLA | 3.02 | - |
| DATE | Dec' 21 | SCALE | 1:1250 | | |
| DRAWN BY | GSE | CHECKED | | | |
| Do not scale from this drawing, use dimensions only. All discrepancies must be reported to the Architect. | | | | | |
| © HAWKINS EADES ASSOCIATES | | | | | |

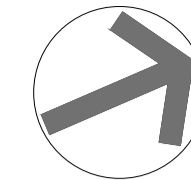

Amendments/Notes

| Rev. | Description | Date | Issued by |
|------|--|------------|-----------|
| P1 | Initial issue | 25/10/2022 | MBT |
| P2 | Updated to reflect revised status of existing chimneys | 09/01/2023 | MBT |

Key

| | |
|--|----------------------------------|
| | Current consented wall positions |
| | Proposed wall positions |

General Notes

All dimensions and levels to be checked on site by contractor prior to preparation of shop drawings and commencement of work on site.

Dimensions MUST NOT be scaled from this drawing for construction purposes.

This drawing and the copyrights and patents therein are the property of Micasa Architects and Micasa Interior Architecture and may not be used, reproduced or distributed without consent.

This drawing has been produced for the client for the project on the site shown. It was prepared for a purpose agreed with the client and will have a commensurate degree of accuracy. It is not a record "as built". This drawing is not intended for use by any other person or for any other purpose than that specified here. Micasa Architects and Micasa Interior Architecture accept no liability whatsoever if this drawing is used by any other person or for any other purpose.

This drawing is to be read in conjunction with all relevant consultants and / or specialist's drawings / documents and any discrepancies or variations are to be notified to Micasa Architects and Micasa Interior Architecture before the affected work commences.

All works on site are to be carried out fully in accordance with current CDM regulations and recommendations, current Building Regulations, British Standards and Codes of Practice as appropriate.

Notes specific to Interior Architecture (additional to the above)

All dimensions to be checked on site prior to installation / building / fitting and discrepancies reported to the project lead.

Interior Architecture design details shown on this drawing are for approval purposes.

This drawing must be signed, approved and accepted as correct by the client before the project progresses.

Status: **PLANNING**

Project: **10 Astons Road Northwood, HA6 2LD**

Client: Private client

Drawing: **Proposed floor plans**

MICASA

Chartered Architects
Interior Architecture

8-10 Rowland Place | Green Lane
Northwood | HA6 1AB
01923 827070 | studio@micasagroup.co.uk

Scale: 1:100 @ A1 1:200 @ A3 Date: Oct 2022

| | | |
|--------------------------------|-----------------|-----------------------|
| Zone: X | Drawn By: MBT | Discipline: AR |
| | Checked By: MBT | |
| Drawing No: 2207-PL-011 | | Rev: P2 |

01 Proposed first floor plan
011 1:100

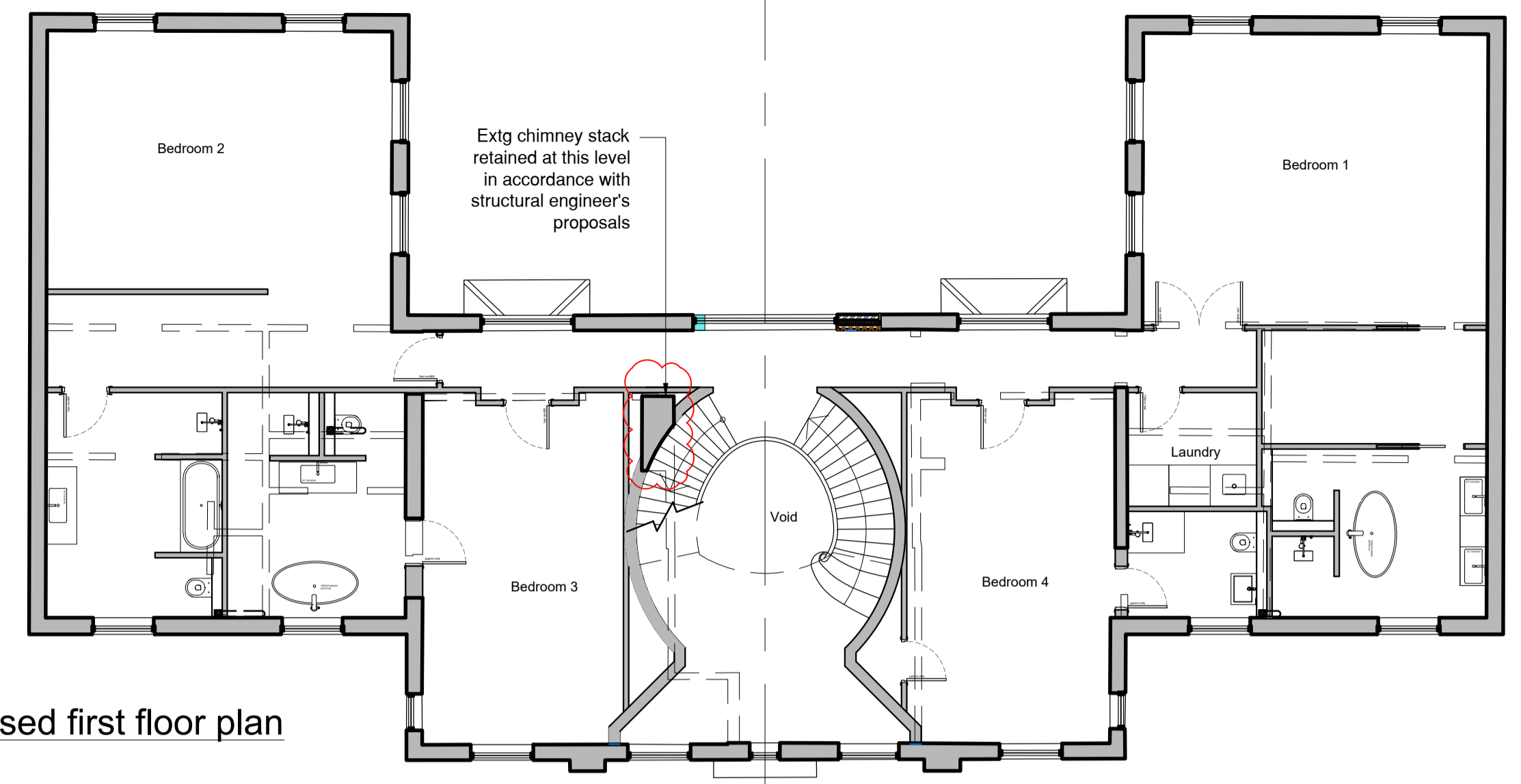

02 Proposed second floor plan
011 1:100

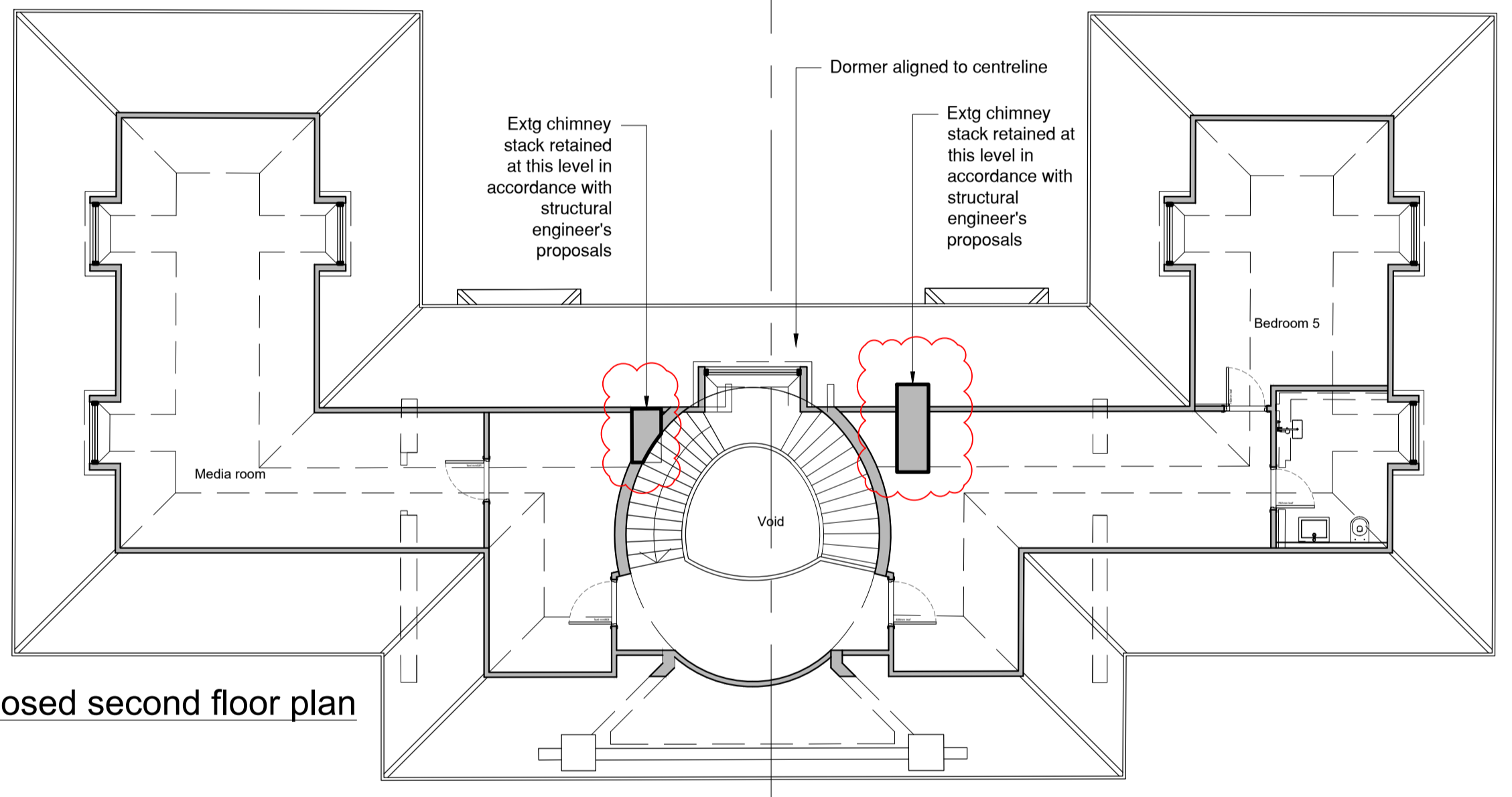

03 Proposed roof plan
011 1:100

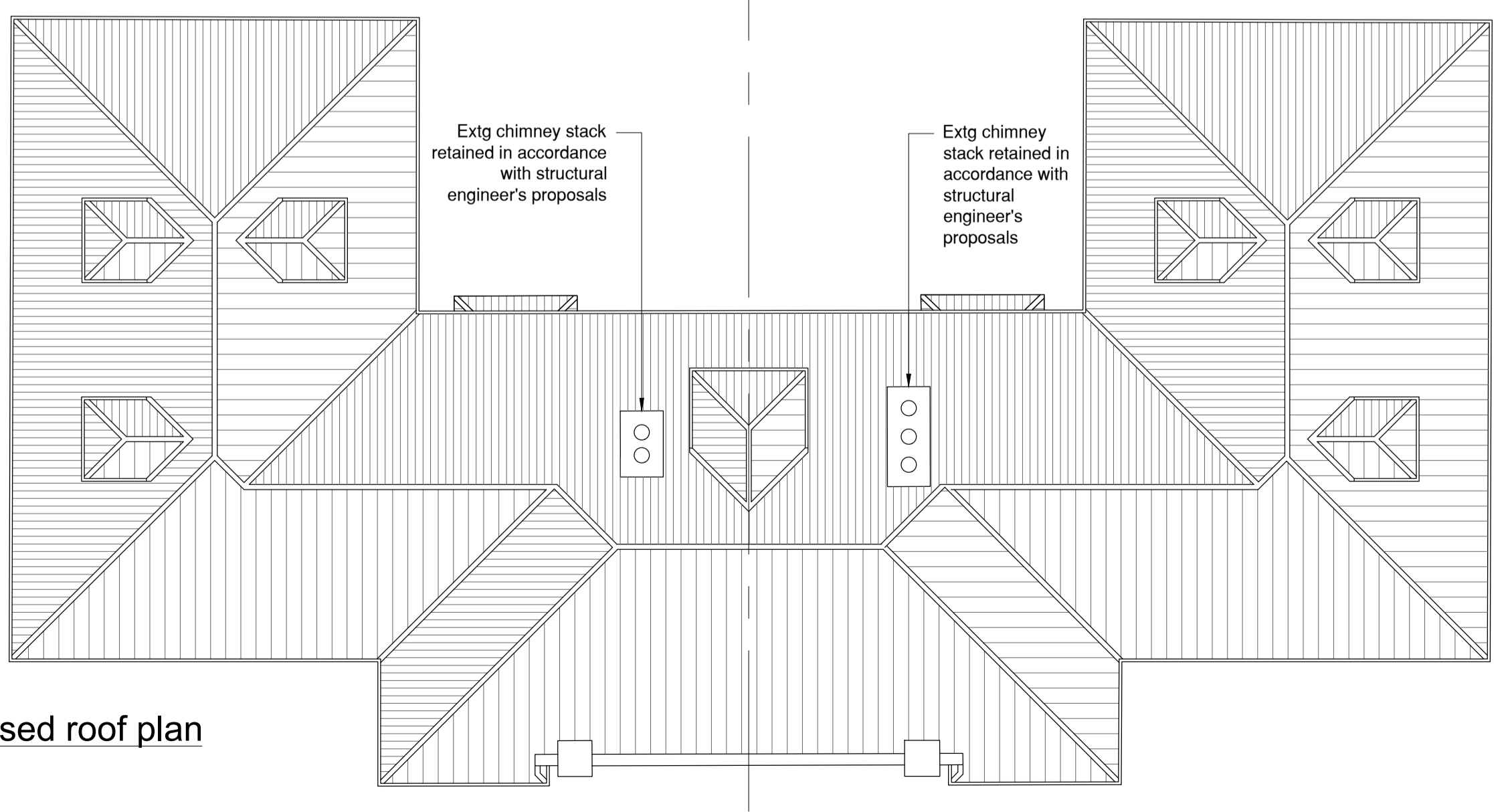

04 Proposed ground floor plan
011 1:100

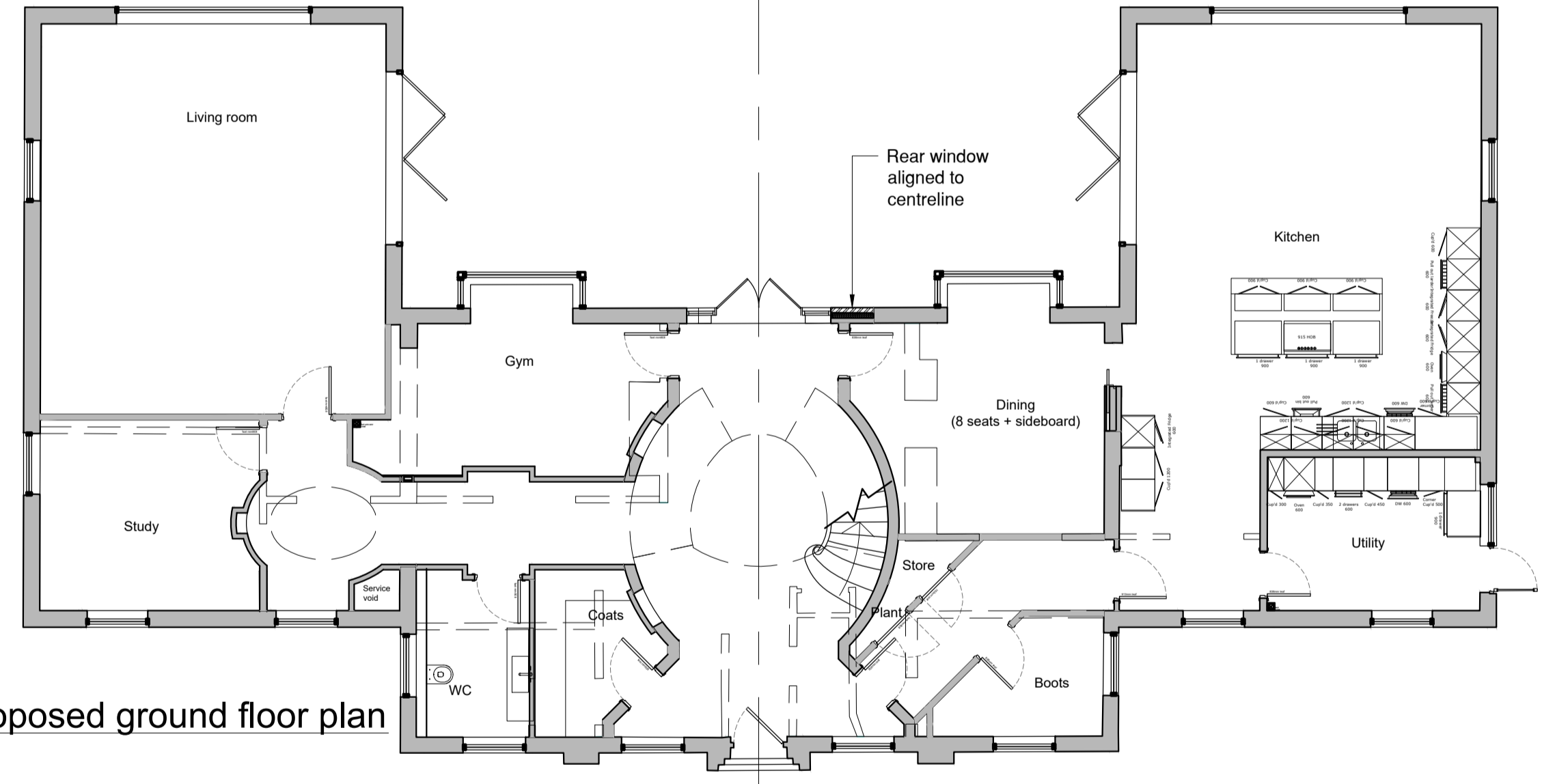

Amendments/Notes

| Rev. | Description | Date | Issued by |
|------|--|------------|-----------|
| P1 | Initial issue | 25/10/2022 | IMBT |
| P2 | Drawing titles amended | 04/11/2022 | IMBT |
| P3 | Updated to reflect revised status of existing chimneys | 09/01/2023 | IMBT |



01 Existing / Consented front elevation
012 1:100



02 Existing / Consented rear elevation
012 1:100

Please note that the "Existing Scheme" externally is identical to the Consented scheme- this is reflected on the drawing titles.

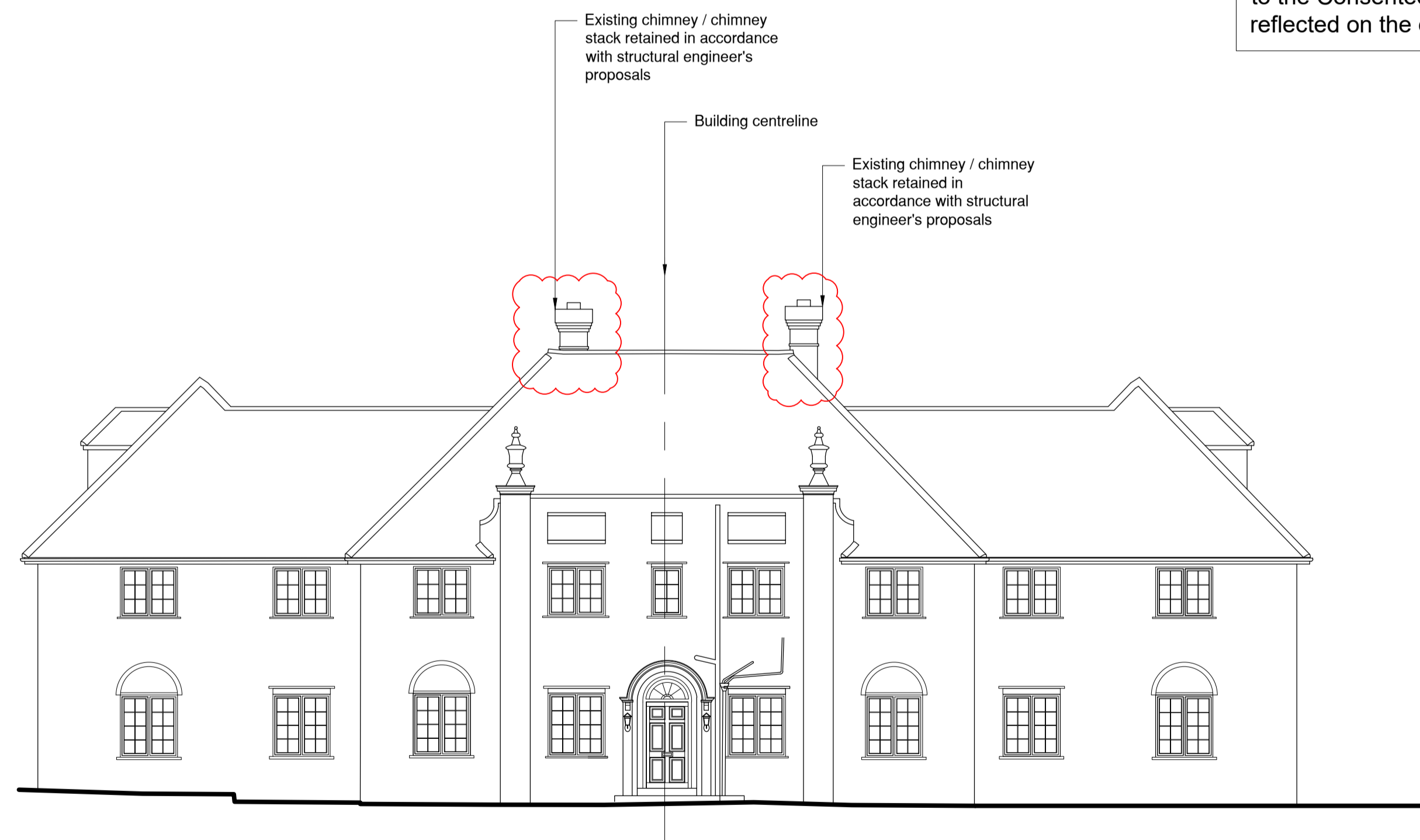

03 Proposed front elevation
012 1:100

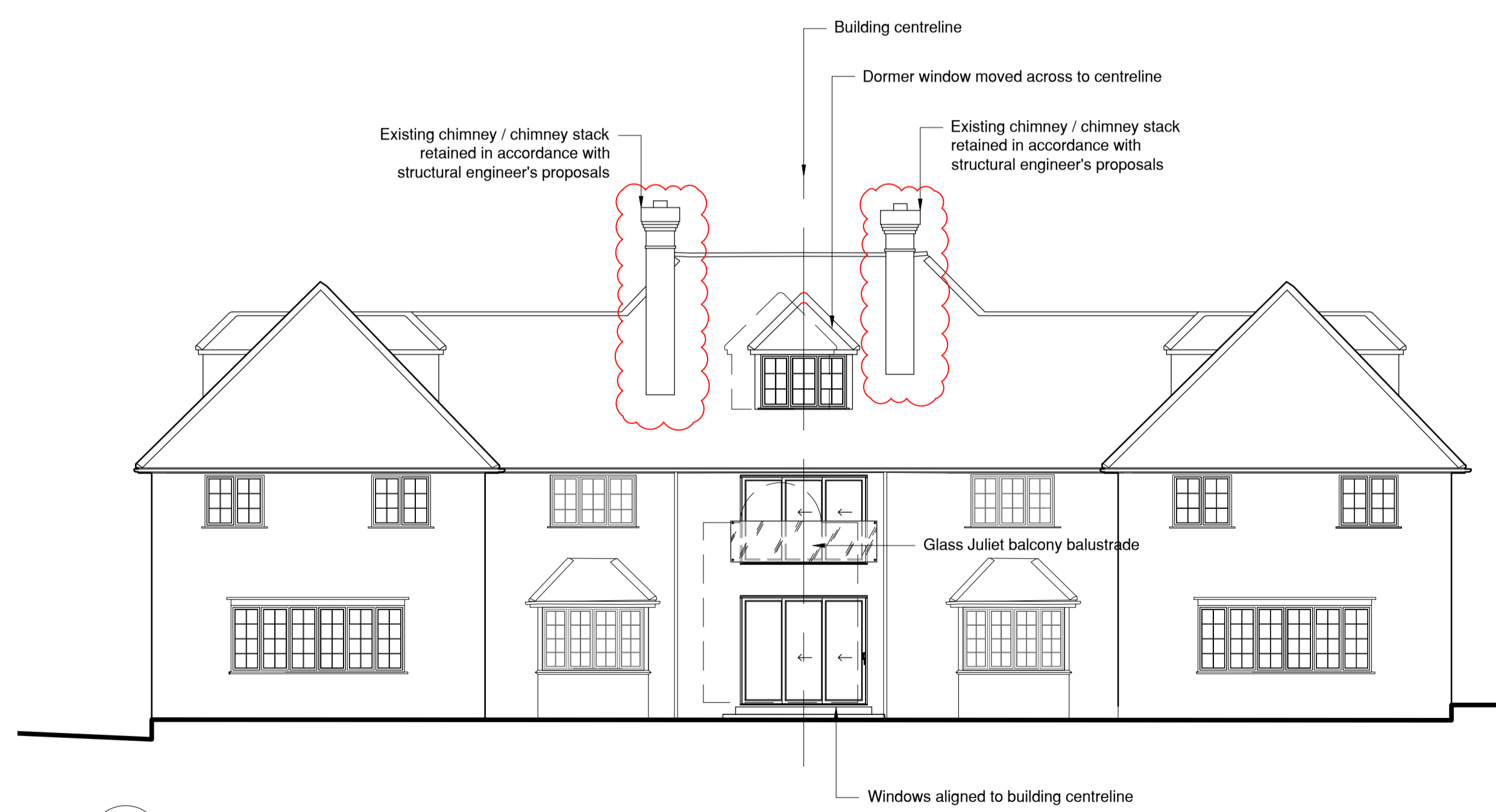

04 Proposed rear elevation
012 1:100

General Notes

All dimensions and levels to be checked on site by contractor prior to preparation of shop drawings and commencement of work on site.

Dimensions MUST NOT be scaled from this drawing for construction purposes.

This drawing and the copyrights and patents therein are the property of Micasa Architects and Micasa Interior Architecture and may not be used, reproduced or distributed without consent.

This drawing has been produced for the client for the project on the site shown. It was prepared for a purpose agreed with the client and will have a commensurate degree of accuracy. It is not a record "as built". This drawing is not intended for use by any other person or for any other purpose than that specified here. Micasa Architects and Micasa Interior Architecture accept no liability whatsoever if this drawing is used by any other person or for any other purpose.

This drawing is to be read in conjunction with all relevant consultants and / or specialist's drawings / documents and any discrepancies or variations are to be notified to Micasa Architects and Micasa Interior Architecture before the affected work commences.

All works on site are to be carried out fully in accordance with current CDM regulations and recommendations, current Building Regulations, British Standards and Codes of Practice as appropriate.

Notes specific to Interior Architecture (additional to the above)

All dimensions to be checked on site prior to installation / building / fitting and discrepancies reported to the project lead.

Interior Architecture design details shown on this drawing are for approval purposes.

This drawing must be signed, approved and accepted as correct by the client before the project progresses.

Status: **PLANNING**

Project: **10 Astons Road Northwood, HA6 2LD**

Client: Private client

Drawing: **Existing / Consented and Proposed elevations 1 (front and rear)**

MICASA

Chartered Architects
Interior Architecture

8-10 Rowland Place | Green Lane
Northwood | HA6 1AB
01923 827070 | studio@micasagroup.co.uk

Scale: 1:100 @ A1 1:200 @ A3 Date: Oct 2022

| | | |
|--------------------------------|-----------------|-----------------------|
| Zone: X | Drawn By: MBT | Discipline: AR |
| | Checked By: MBT | |
| Drawing No: 2207-PL-012 | | Rev: P3 |

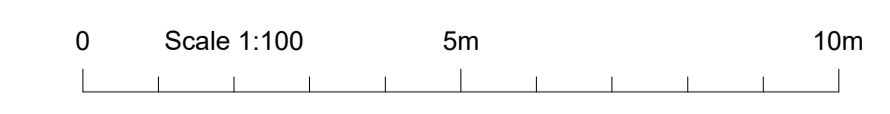



01 Existing / Consented left side elevation
013 1:100



02 Existing / Consented right side elevation
013 1:100

Please note that the "Existing Scheme" externally is identical to the Consented scheme- this is reflected on the drawing titles.



03 Proposed left side elevation
013 1:100



04 Proposed right side elevation
013 1:100



Amendments/Notes

| Rev. | Description | Date | Issued by |
|------|---------------|------------|-----------|
| P1 | Initial issue | 04/11/2022 | IMBT |

General Notes

All dimensions and levels to be checked on site by contractor prior to preparation of shop drawings and commencement of work on site.

Dimensions MUST NOT be scaled from this drawing for construction purposes.

This drawing and the copyrights and patents therein are the property of Micasa Architects and Micasa Interior Architecture and may not be used, reproduced or distributed without consent.

This drawing has been produced for the client for the project on the site shown. It was prepared for a purpose agreed with the client and will have a commensurate degree of accuracy. It is not a record "as built". This drawing is not intended for use by any other person or for any other purpose than that specified here. Micasa Architects and Micasa Interior Architecture accept no liability whatsoever if this drawing is used by any other person or for any other purpose.

This drawing is to be read in conjunction with all relevant consultants and / or specialist's drawings / documents and any discrepancies or variations are to be notified to Micasa Architects and Micasa Interior Architecture before the affected work commences.

All works on site are to be carried out fully in accordance with current CDM regulations and recommendations, current Building Regulations, British Standards and Codes of Practice as appropriate.

Notes specific to Interior Architecture (additional to the above)

All dimensions to be checked on site prior to installation / building / fitting and discrepancies reported to the project lead.

Interior Architecture design details shown on this drawing are for approval purposes.

This drawing must be signed, approved and accepted as correct by the client before the project progresses.

Status: **PLANNING**

Project: **10 Astons Road
Northwood, HA6 2LD**

Client: Private client

Drawing: **Existing / Consented and
proposed elevations 2
(sides)**

MICASA

Chartered Architects
Interior Architecture

8-10 Rowland Place | Green Lane
Northwood | HA6 1AB
01923 827070 | studio@micasagroup.co.uk

Scale: 1:100 @ A1 1:200 @ A3 Date: Oct 2022

| | | |
|--------------------------------|-----------------|-----------------------|
| Zone: X | Drawn By: MBT | Discipline: AR |
| | Checked By: MBT | |
| Drawing No: 2207-PL-013 | | Rev: P1 |

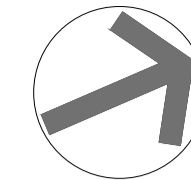

Amendments/Notes

| Rev. | Description | Date | Issued by |
|------|---------------|------------|-----------|
| P1 | Initial issue | 04/11/2022 | IMBT |

General Notes

All dimensions and levels to be checked on site by contractor prior to preparation of shop drawings and commencement of work on site.

Dimensions MUST NOT be scaled from this drawing for construction purposes.

This drawing and the copyrights and patents therein are the property of Micasa Architects and Micasa Interior Architecture and may not be used, reproduced or distributed without consent.

This drawing has been produced for the client for the project on the site shown. It was prepared for a purpose agreed with the client and will have a commensurate degree of accuracy. It is not a record "as built". This drawing is not intended for use by any other person or for any other purpose than that specified here. Micasa Architects and Micasa Interior Architecture accept no liability whatsoever if this drawing is used by any other person or for any other purpose.

This drawing is to be read in conjunction with all relevant consultants and / or specialist's drawings / documents and any discrepancies or variations are to be notified to Micasa Architects and Micasa Interior Architecture before the affected work commences.

All works on site are to be carried out fully in accordance with current CDM regulations and recommendations, current Building Regulations, British Standards and Codes of Practice as appropriate.

Notes specific to Interior Architecture (additional to the above)

All dimensions to be checked on site prior to installation / building / fitting and discrepancies reported to the project lead.

Interior Architecture design details shown on this drawing are for approval purposes.

This drawing must be signed, approved and accepted as correct by the client before the project progresses.

Status: **PLANNING**

Project: **10 Astons Road
Northwood, HA6 2LD**

Client: Private client

Drawing: **Existing floor plans**

MICASA

Chartered Architects
Interior Architecture

8-10 Rowland Place | Green Lane
Northwood | HA6 1AB
01923 827070 | studio@micasagroup.co.uk

Scale: 1:100 @ A1 1:200 @ A3 Date: Oct 2022

| | | |
|--------------------------------|-----------------|-----------------------|
| Zone: X | Drawn By: MBT | Discipline: AR |
| | Checked By: MBT | |
| Drawing No: 2207-PL-014 | | Rev: P1 |

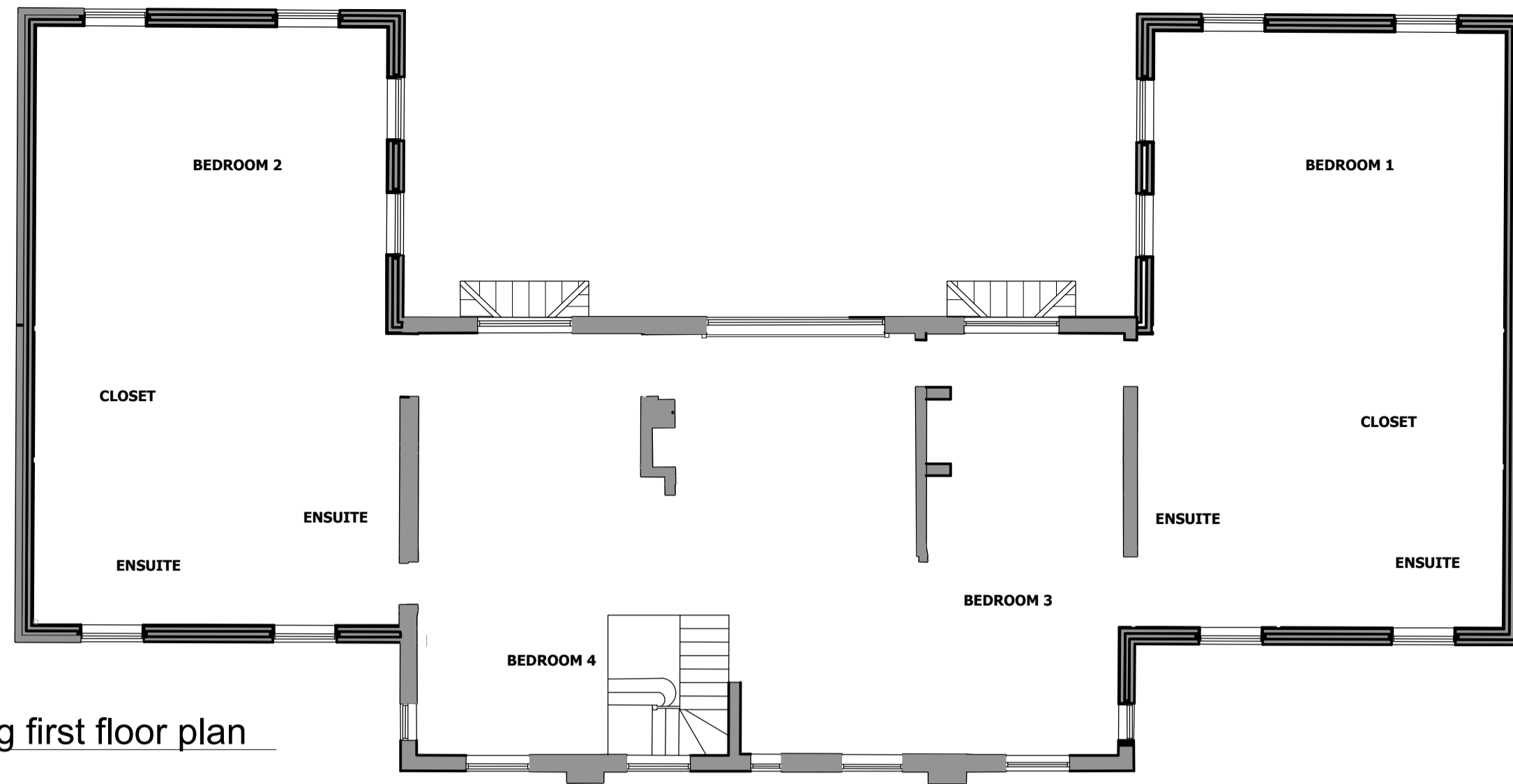

01 Existing first floor plan
014 1:100

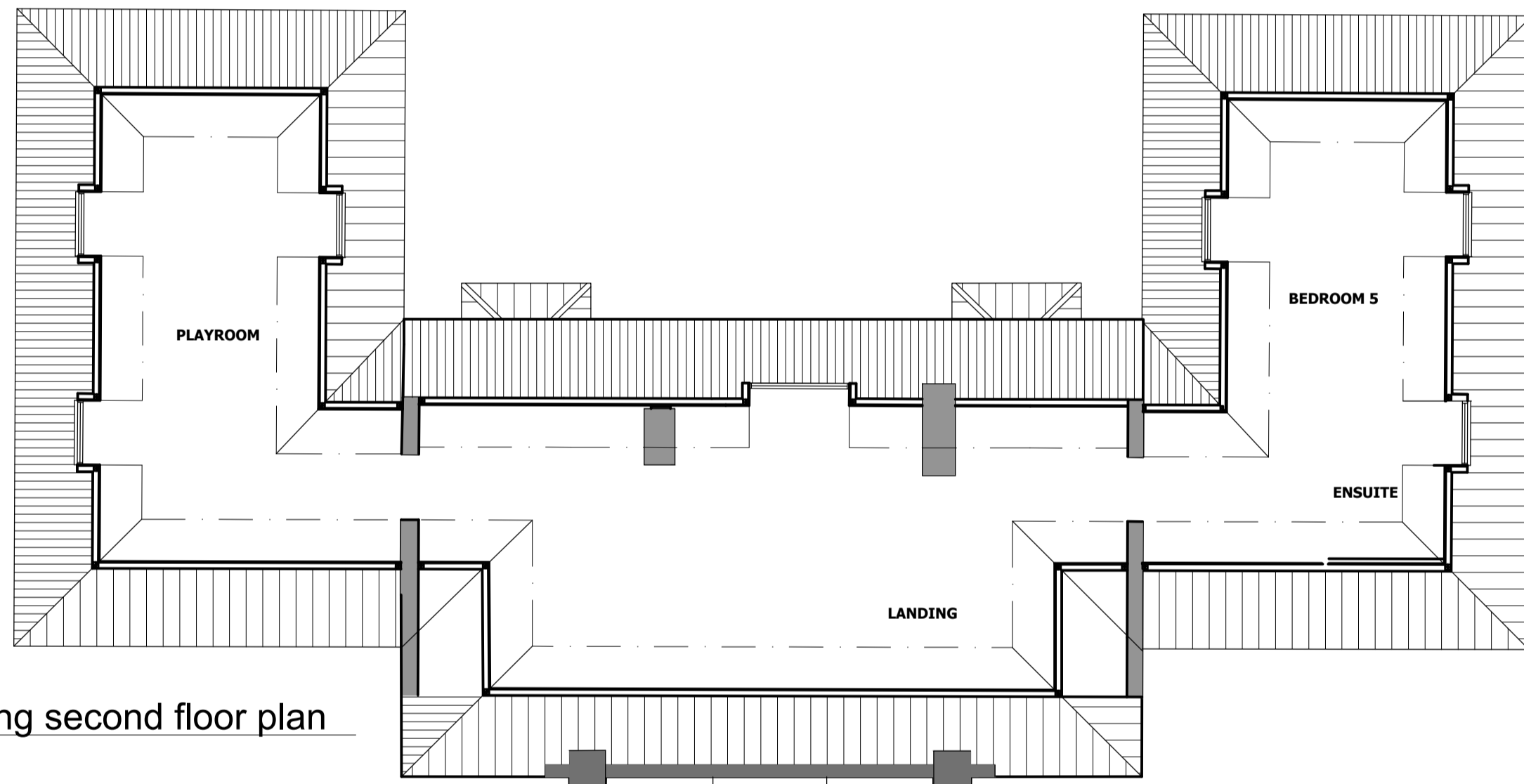

02 Existing second floor plan
014 1:100

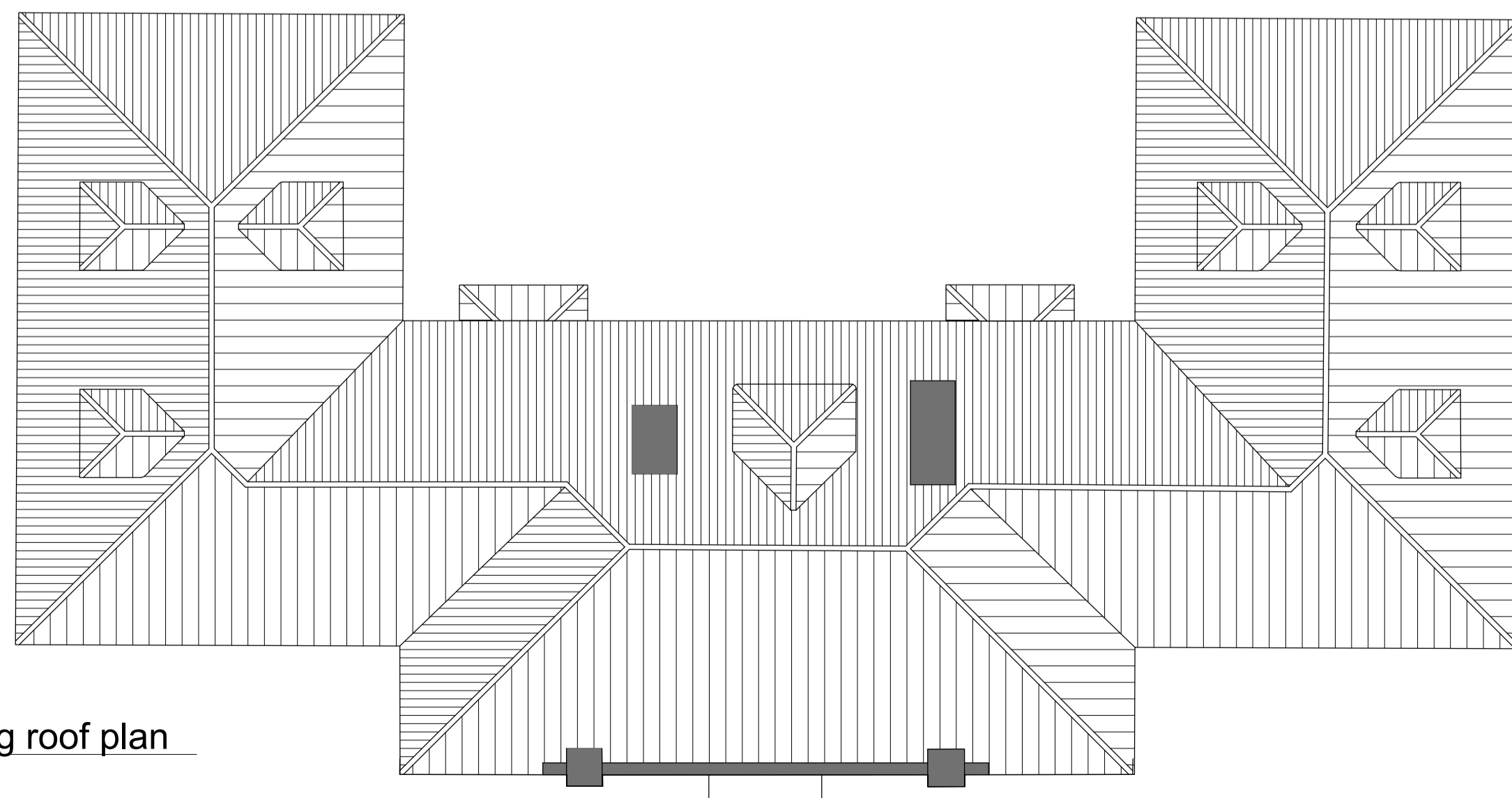

03 Existing roof plan
014 1:100

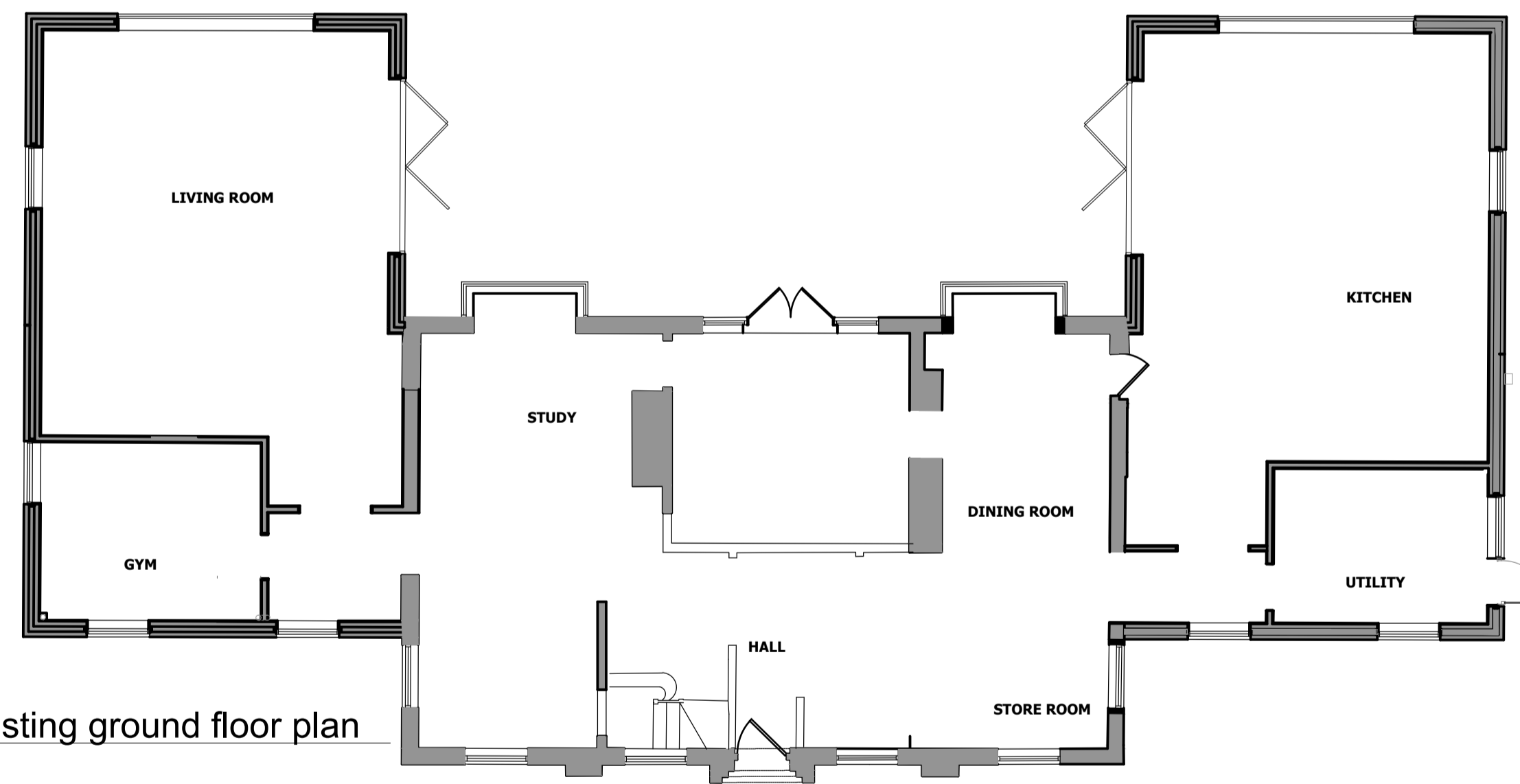

04 Existing ground floor plan
014 1:100

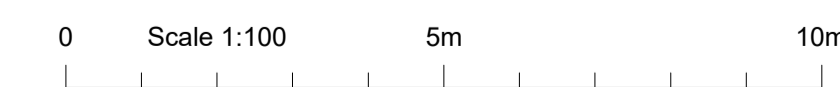

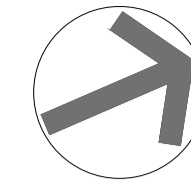

Amendments/Notes

| Rev. | Description | Date | Issued by |
|------|---------------|------------|-----------|
| P1 | Initial issue | 21/06/2022 | MBT |

Key

| | |
|--|----------------------------------|
| | Current consented wall positions |
| | consented wall positions |

General Notes

All dimensions and levels to be checked on site by contractor prior to preparation of shop drawings and commencement of work on site.

Dimensions MUST NOT be scaled from this drawing for construction purposes.

This drawing and the copyrights and patents therein are the property of Micasa Architects and Micasa Interior Architecture and may not be used, reproduced or distributed without consent.

This drawing has been produced for the client for the project on the site shown. It was prepared for a purpose agreed with the client and will have a commensurate degree of accuracy. It is not a record "as built". This drawing is not intended for use by any other person or for any other purpose than that specified here. Micasa Architects and Micasa Interior Architecture accept no liability whatsoever if this drawing is used by any other person or for any other purpose.

This drawing is to be read in conjunction with all relevant consultants and / or specialist's drawings / documents and any discrepancies or variations are to be notified to Micasa Architects and Micasa Interior Architecture before the affected work commences.

All works on site are to be carried out fully in accordance with current CDM regulations and recommendations, current Building Regulations, British Standards and Codes of Practice as appropriate.

Notes specific to Interior Architecture (additional to the above)

All dimensions to be checked on site prior to installation / building / fitting and discrepancies reported to the project lead.

Interior Architecture design details shown on this drawing are for approval purposes.

This drawing must be signed, approved and accepted as correct by the client before the project progresses.

Status: **PLANNING**

Project: **10 Astons Road
Northwood, HA6 2LD**

Client: Private client

Drawing: **Consented floor plans
(Ref: 20/1363/FUL &
21/2012/NMA)**

MICASA

Chartered Architects
Interior Architecture

8-10 Rowland Place | Green Lane
Northwood | HA6 1AB
01923 827070 | studio@micasagroup.co.uk

Scale: 1:100 @ A1 1:200 @ A3 Date: Oct 2022

| | | |
|--------------------------------|-----------------|-----------------------|
| Zone: X | Drawn By: MBT | Discipline: AR |
| | Checked By: MBT | |
| Drawing No: 2207-PL-010 | | Rev: P1 |

01 Consented first floor plan
010 1:100

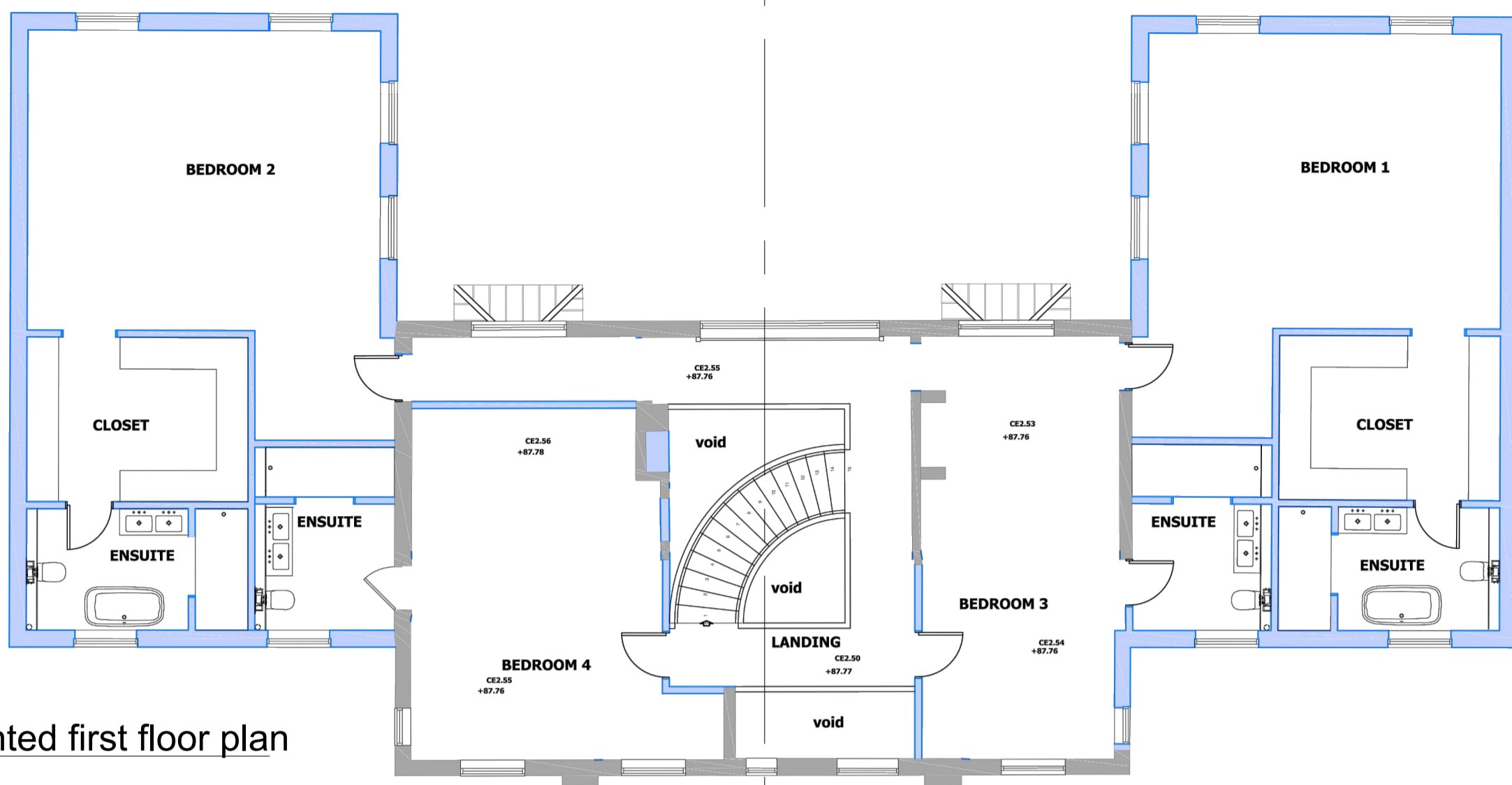

FIRST FLOOR

02 Consented second floor plan
010 1:100

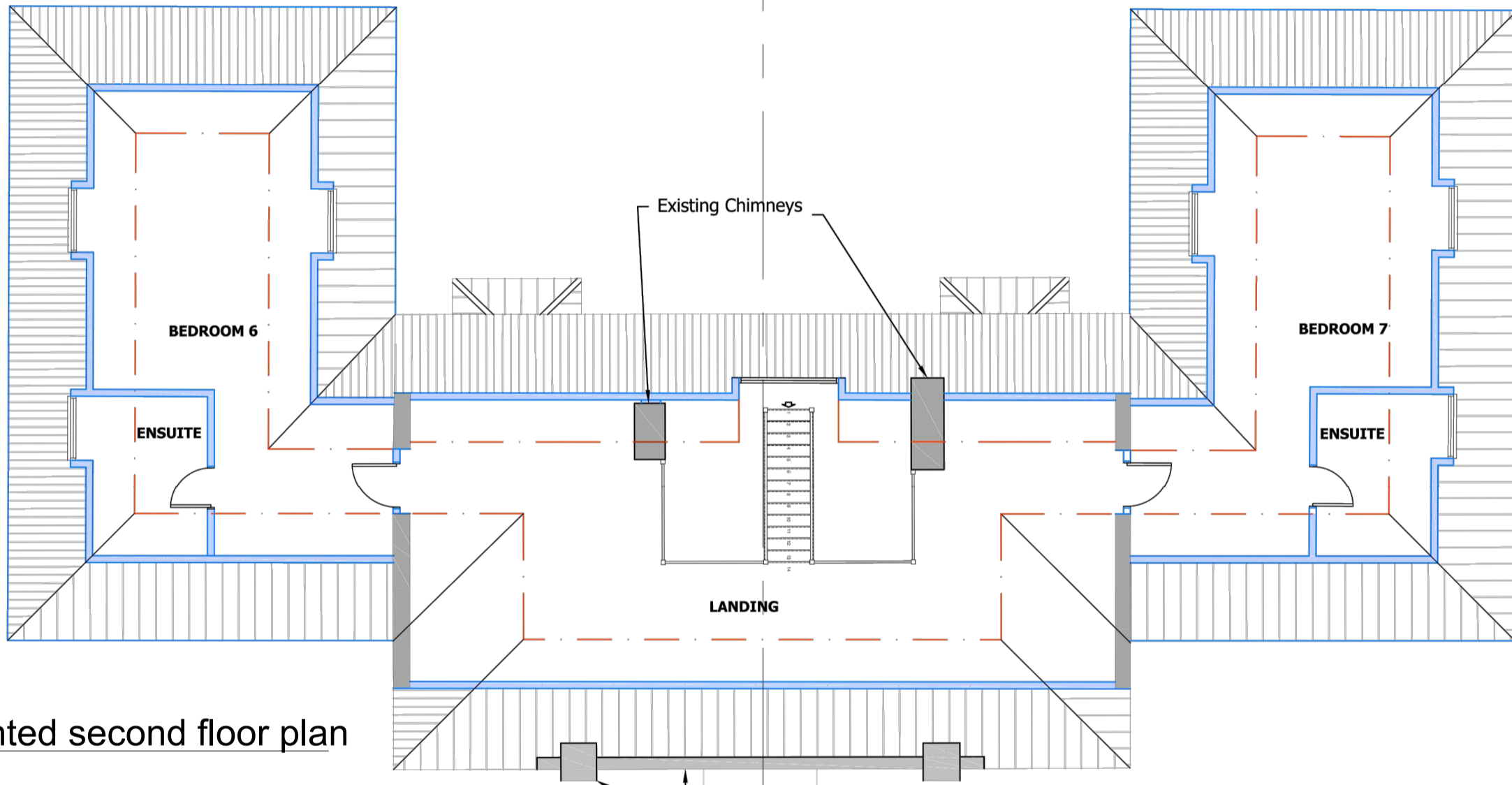

SECOND FLOOR

03 Consented roof plan
010 1:100

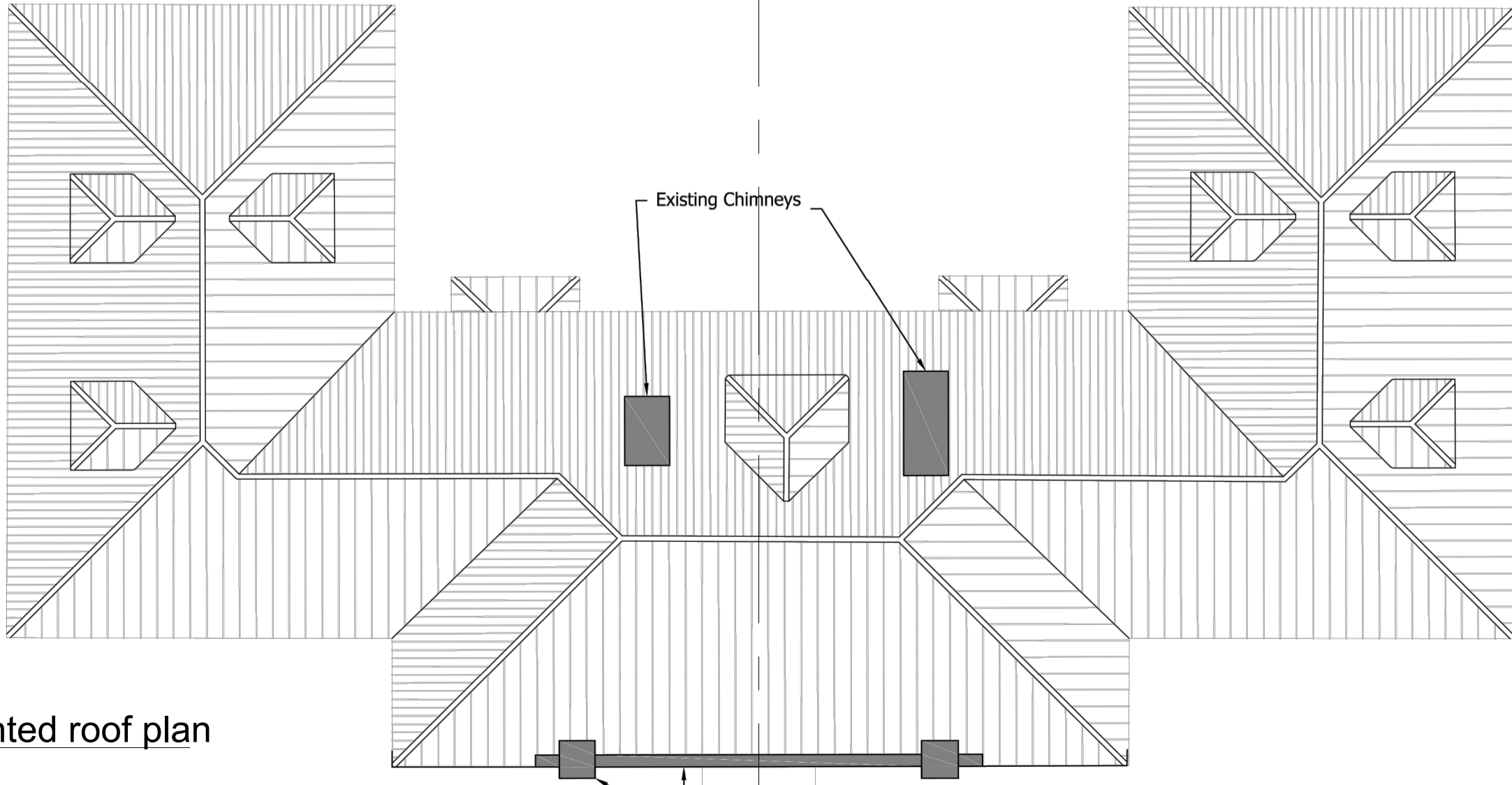

ROOF PLAN

04 Consented ground floor plan
010 1:100

