

| | | | | | |
|--|---------------------------------|----------------------|--------------------------------|---|---|
| CLIENT Three Rivers District Council | TITLE Site Plan | DATE | DRAWN JS | CHECKED - |  Craven House, 40 Uxbridge Road, Ealing, London, W5 2BS Tel: 0208 567 6995 Email: jrp@jrp.co.uk Website: www.jrp.co.uk |
| PROJECT Installation of two new staircases - Watersmeet, Rickmansworth, WD3 1EH | DRAWING No. 10463/001 | REVISION A | SCALE 1:1250 @ A4 | 1: All errors and omissions should be reported to the Surveyor. 2: This Drawing is the Copyright of John Rowan & Partners. | |

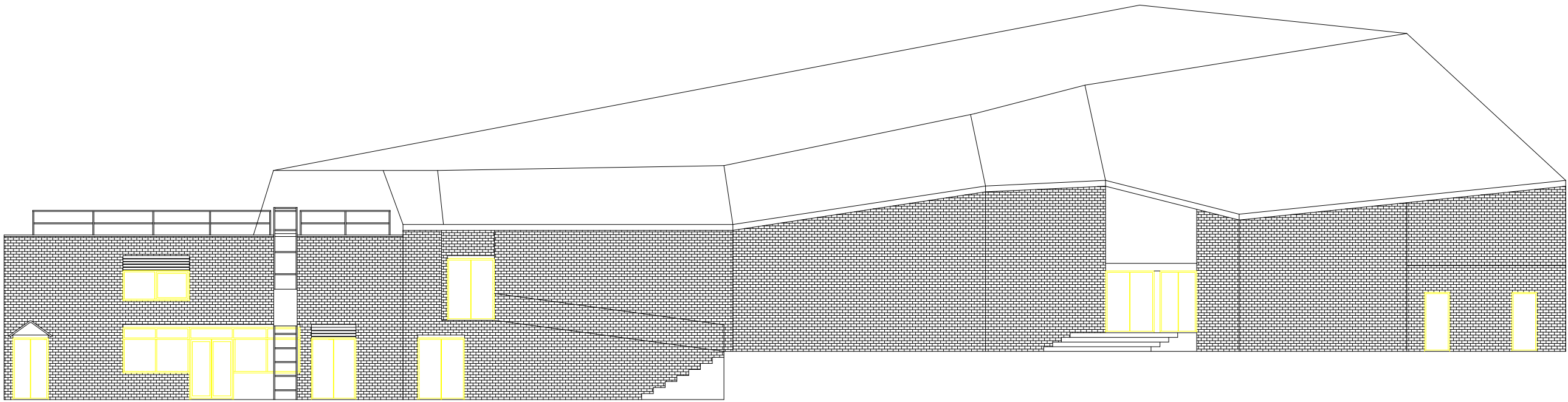

EAST ELEVATION - EXISTING

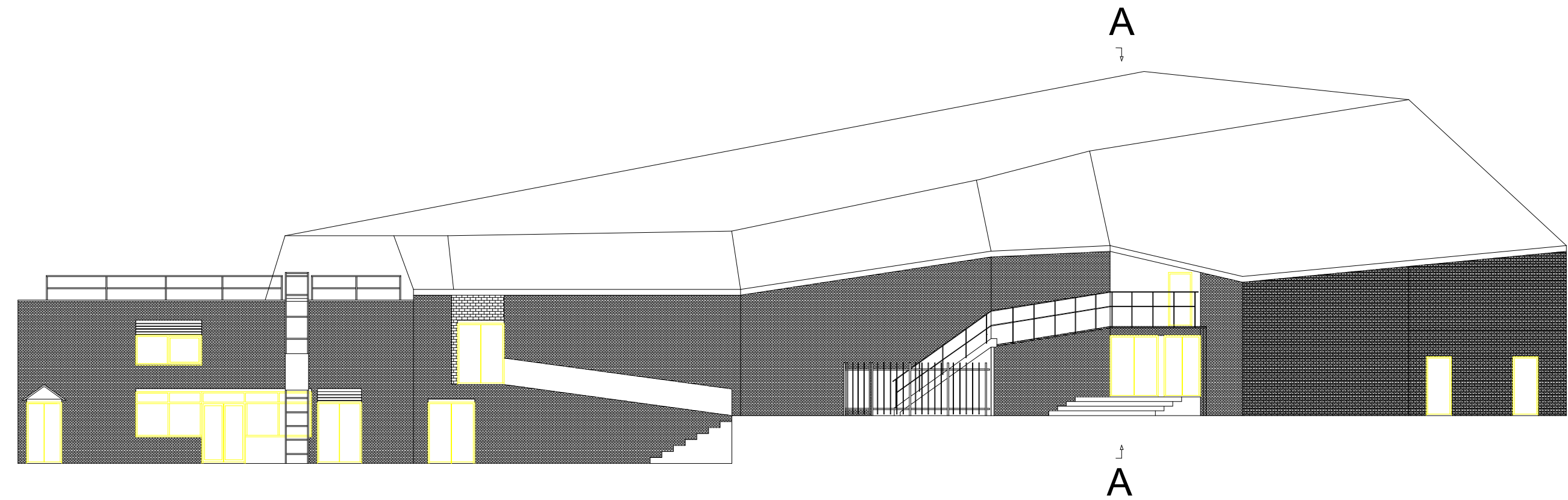

EAST ELEVATION - PROPOSED

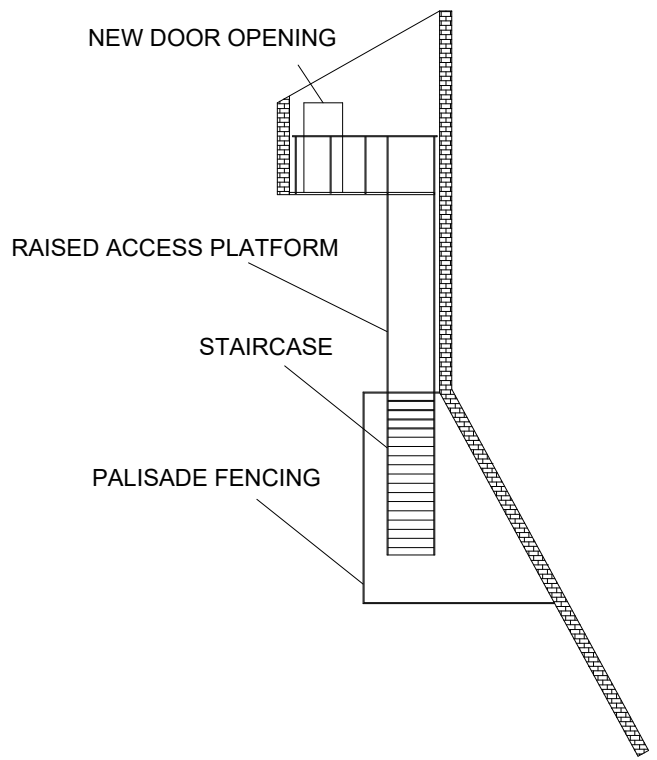

SECTION A-A

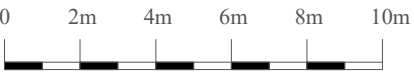

- 1: All errors and omissions should be reported to the Surveyor.
- 2: This Drawing is the Copyright of John Rowan & Partners.
- 3: Do not scale from drawing.

| REV | INITIAL | DATE | DESCRIPTION |
|-----|---------|----------|-------------|
| A | - | 00/00/00 | - |



Craven House, 40 Uxbridge Road, Ealing, London, W5 2BS
Tel: 0208 567 6995 Email: jrp@jrp.co.uk Website: www.jrp.co.uk

CLIENT

Three Rivers District Council

PROJECT

Installation of two new staircases - Watersmeet Rickmansworth, WD3 1EH

TITLE

Existing and Proposed East Elevation

| | |
|--------------------------|---------------|
| DATE November 2020 | DRAWN AP |
| SCALE 1:100 @ A2 | CHECKED - |
| DRAWING No. 10463/012 | REVISION - |

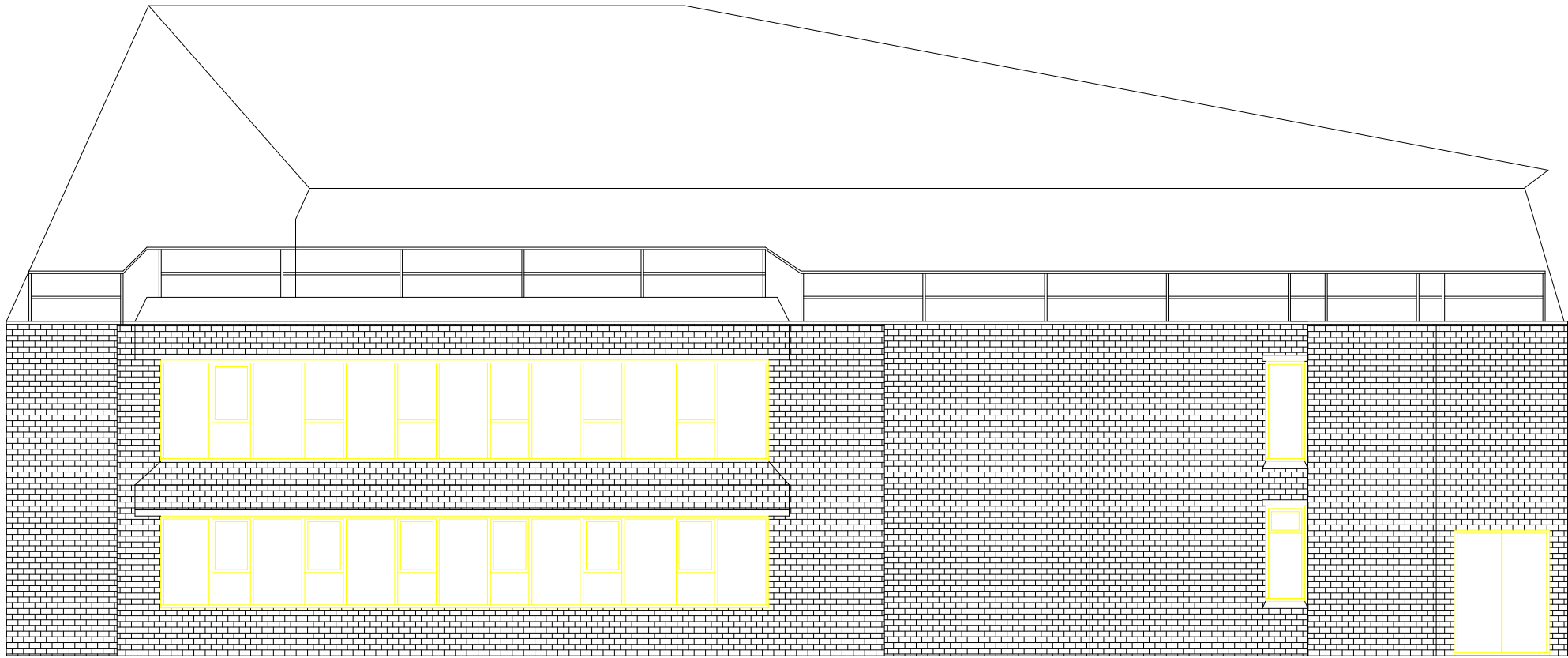

SOUTH ELEVATION - EXISTING

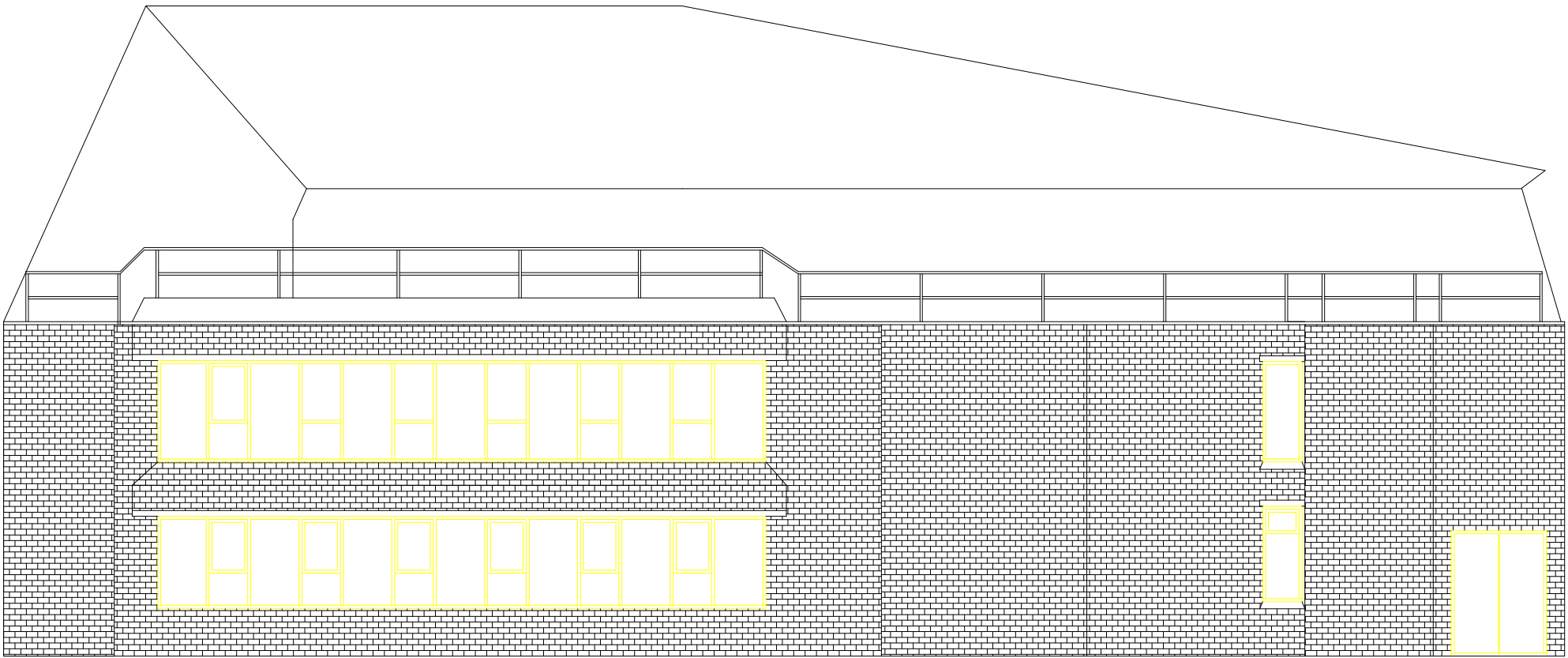

SOUTH ELEVATION - PROPOSED



- 1: All errors and omissions should be reported to the Surveyor.
- 2: This Drawing is the Copyright of John Rowan & Partners.
- 3: Do not scale from drawing.

| REV | INITIAL | DATE | DESCRIPTION |
|-----|---------|----------|-------------|
| A | | 00/00/00 | |



Craven House, 40 Uxbridge Road, Ealing, London, W5 2BS
Tel: 0208 567 6995 Email: jrp@jrp.co.uk Website: www.jrp.co.uk

CLIENT

Three Rivers District Council

PROJECT

Installation of two new staircases - Watersmeet Rickmansworth, WD3 1EH

TITLE

Existing and Proposed South Elevation

DATE
November 2020

DRAWN
AP

SCALE
1:100 @ A2

CHECKED
-

DRAWING No.
10463/011

REVISION
-

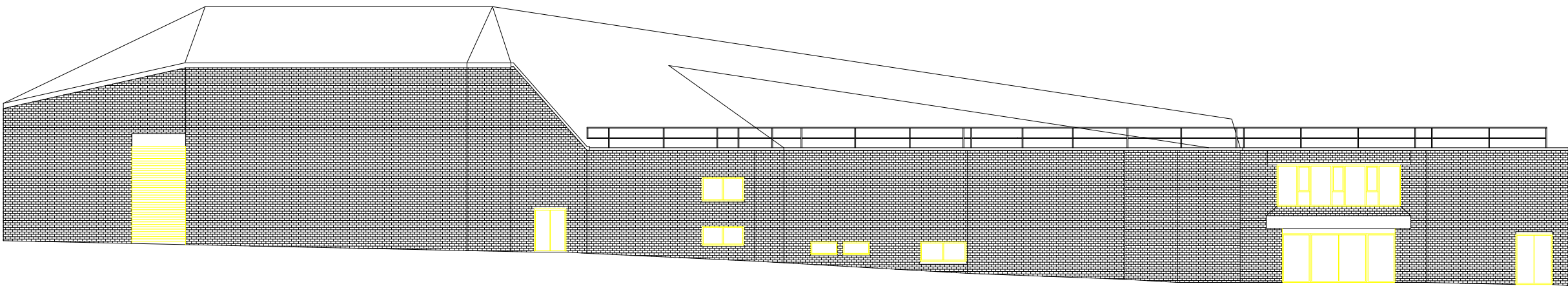

WEST ELEVATION - EXISTING

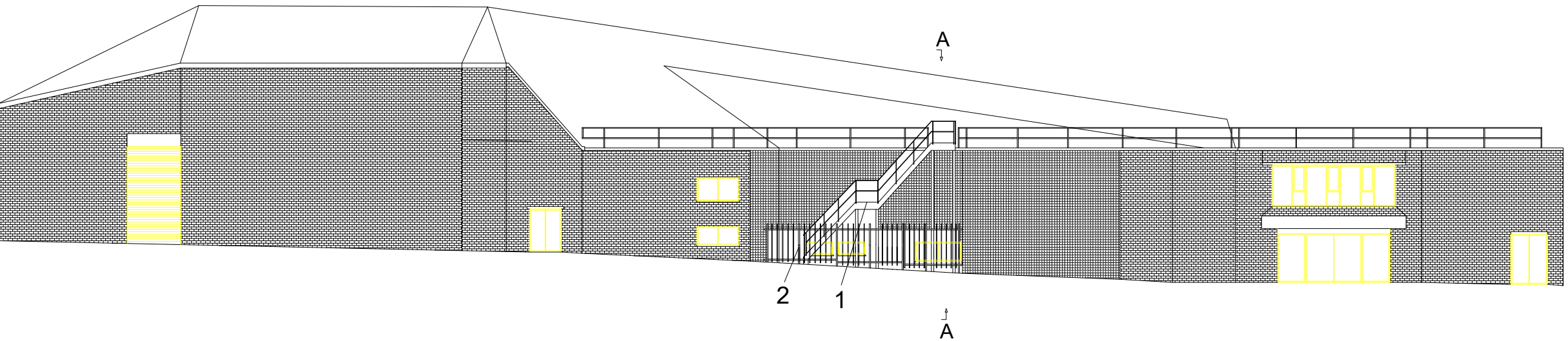

WEST ELEVATION - PROPOSED

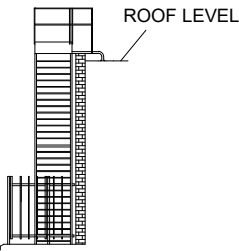

SECTION A-A

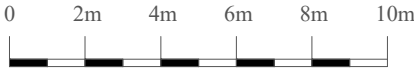

- 1: All errors and omissions should be reported to the Surveyor.
2: This Drawing is the Copyright of John Rowan & Partners.
3: Do not scale from drawing.

| REV | INITIAL | DATE | DESCRIPTION |
|-----|---------|----------|-------------|
| A | - | 00/00/00 | - |

Note:
1. Steel staircase,
galvanized finish
2. Steel palisade fencing,
galvanised finish



Craven House, 40 Uxbridge Road, Ealing, London, W5 2BS
Tel: 0208 567 6995 Email: jrp@jrp.co.uk Website: www.jrp.co.uk

CLIENT

Three Rivers District Council

PROJECT

Installation of two new
staircases - Watersmeet
Rickmansworth, WD3 1EH

TITLE

Existing and Proposed
West Elevation

DATE
November 2020

DRAWN
AP

SCALE
1:100 @ A2

CHECKED
-

DRAWING No.
10463/010

REVISION
-

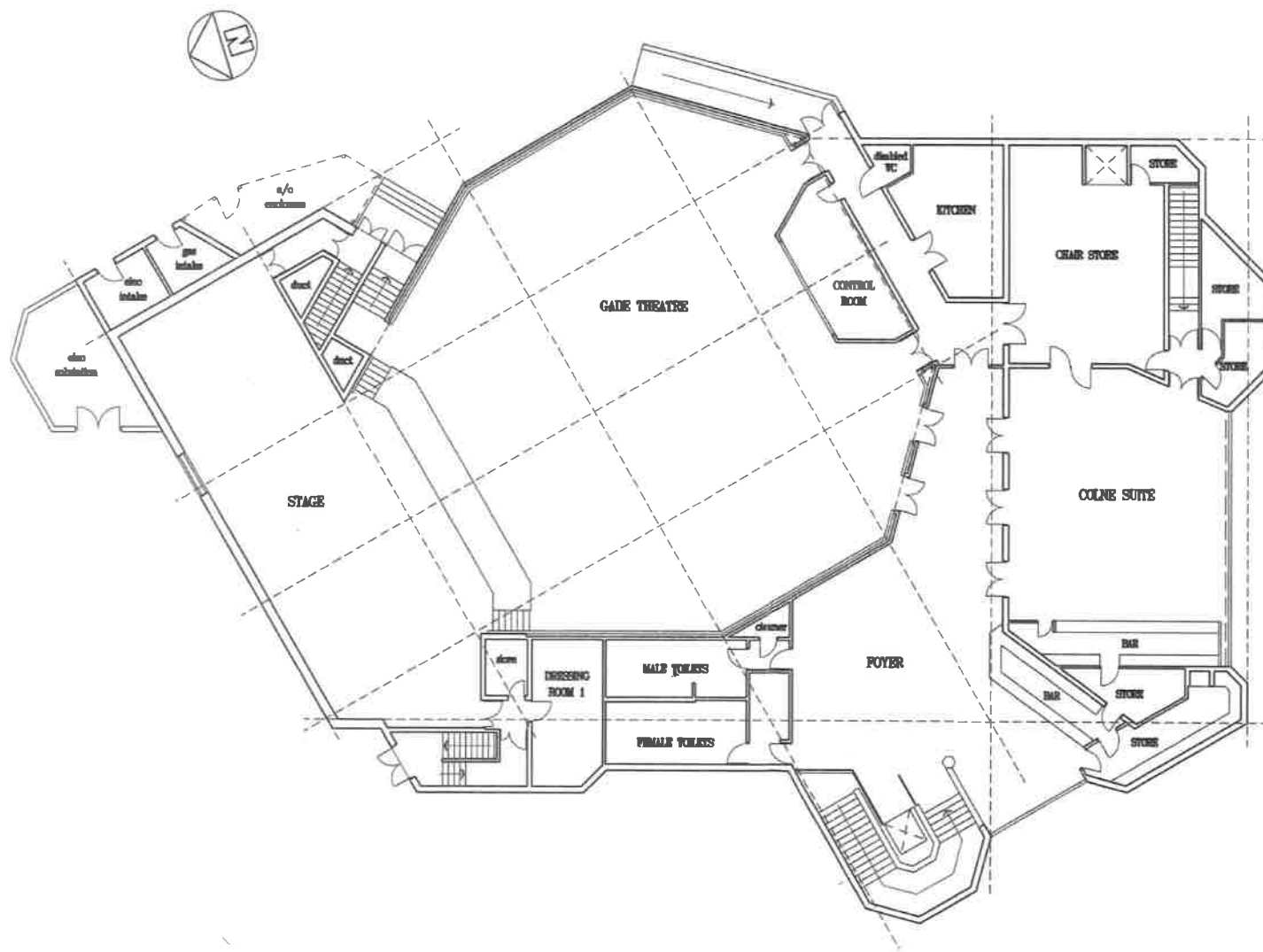

NOTES 1

REV. DATE DESCRIPTION

 **Three Rivers**
District Council
Sustainability

PROJECT

WATERSMEET

DRAWING TITLE

FIRST FLOOR PLAN

SCALE

1 : 100

DATE

SEPTEMBER 2010



DRAWING NUMBER

S/11/002

REVISION

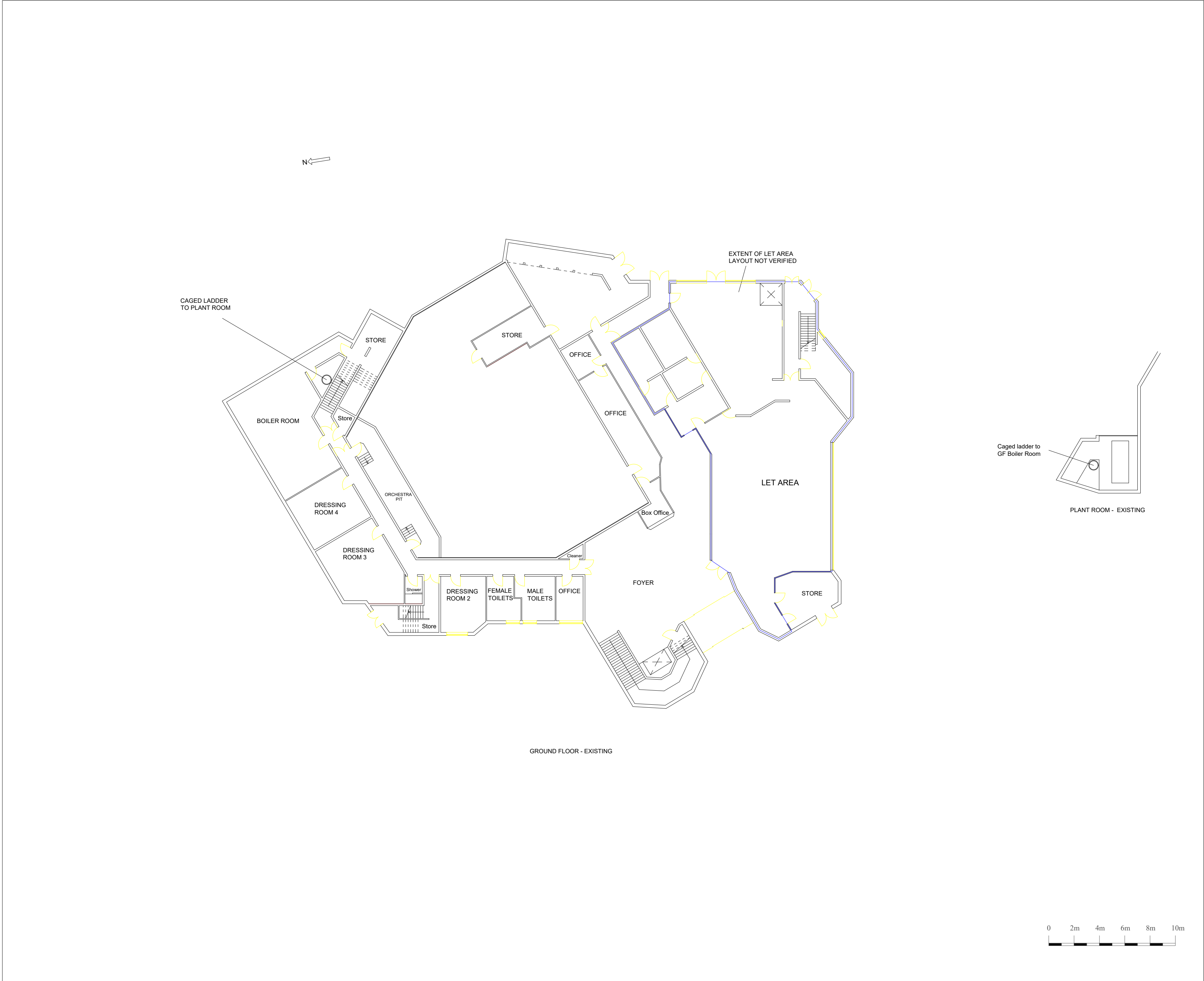

1: All errors and omissions should be reported to the Surveyor.
2: This Drawing is the Copyright of John Rowan & Partners.
3: Do not scale from drawing.

john rowan
and partners

Craven House, 40 Uxbridge Road, Ealing, London, W5 2BS
Tel: 0208 567 6995 Email: jrp@jrp.co.uk Website: www.jrp.co.uk

CLIENT

Three Rivers District Council

PROJECT

Installation of two new staircases - Watersmeet Rickmansworth, WD3 1EH

TITLE

Existing Ground Floor and Plant Room

| | |
|--------------------------|-------------------|
| DATE December 2020 | DRAWN AP |
| SCALE 1:100 @ A2 | CHECKED |
| DRAWING No. 10463/014 | REVISION Rev A |

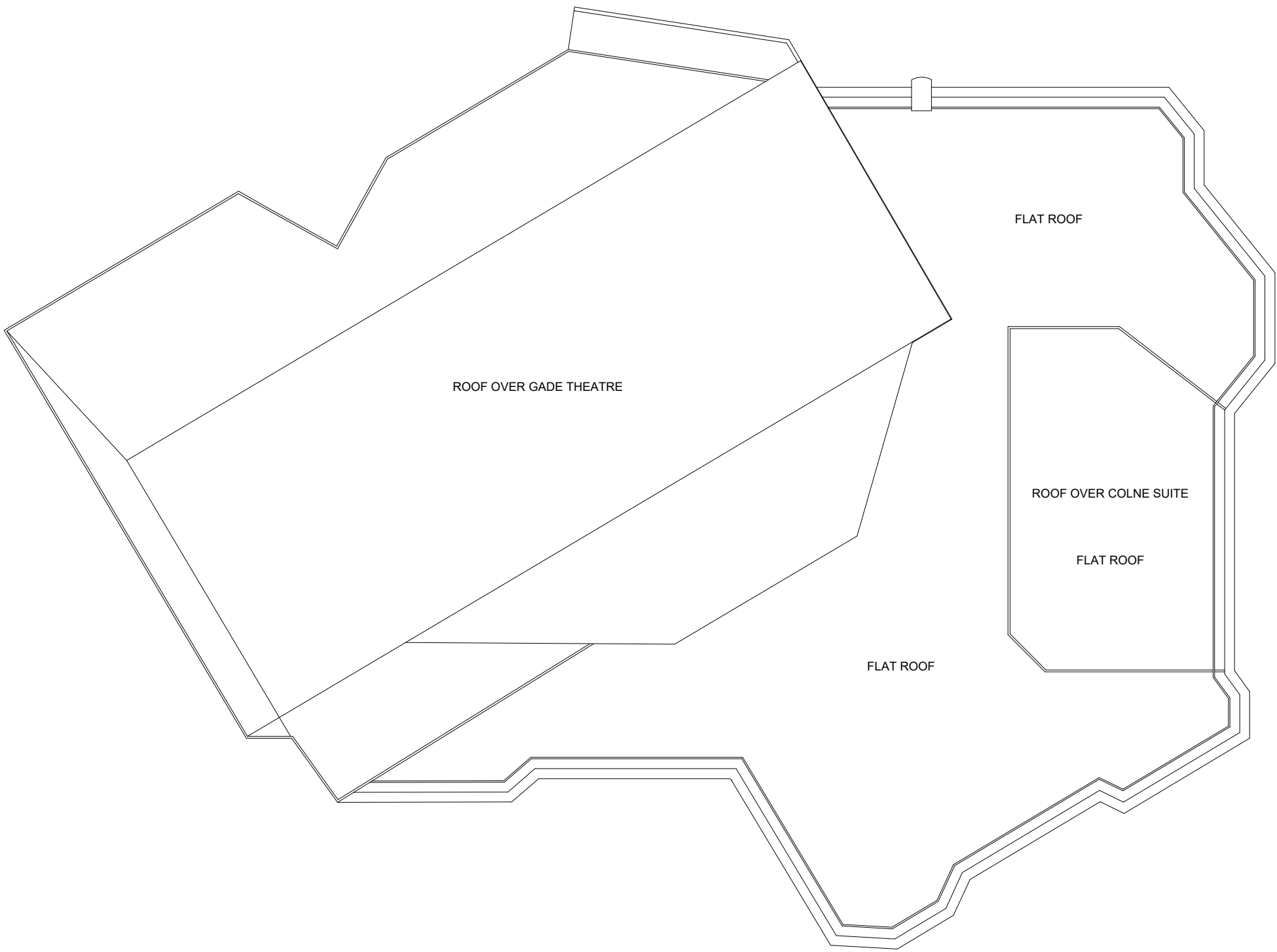

ROOF PLAN - EXISTING

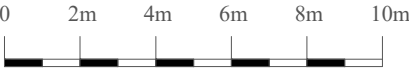

- 1: All errors and omissions should be reported to the Surveyor.
- 2: This Drawing is the Copyright of John Rowan & Partners.
- 3: Do not scale from drawing.



Craven House, 40 Uxbridge Road, Ealing, London, W5 2BS
Tel: 0208 567 6995 Email: jrp@jrp.co.uk Website: www.jrp.co.uk

CLIENT

Three Rivers District Council

PROJECT

Installation of two new
staircases - Watersmeet
Rickmansworth, WD3 1EH

TITLE

Existing Roof Plan

DATE
December 2020

DRAWN
AP

SCALE
1:100 @ A2

CHECKED

DRAWING No.
10463/016

REVISION

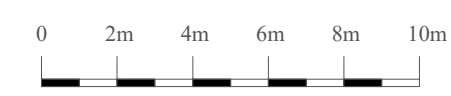
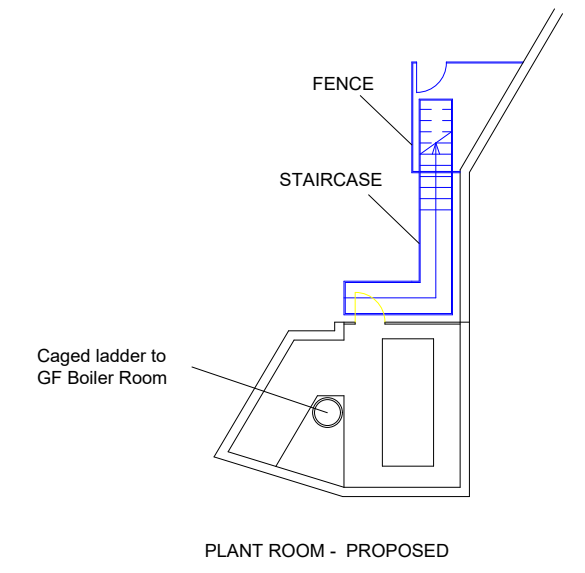
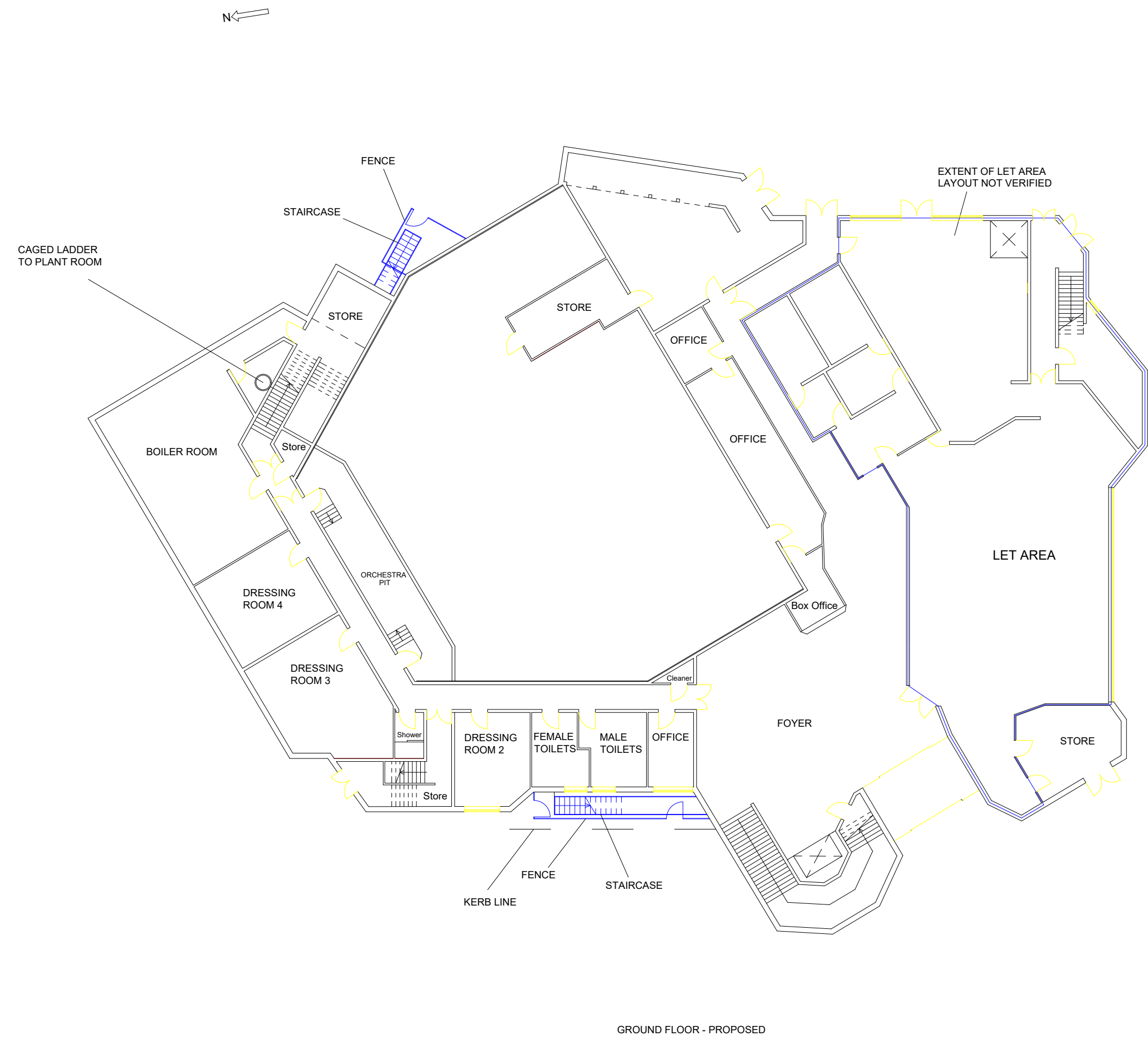

1: All errors and omissions should be reported to the Surveyor.
2: This Drawing is the Copyright of John Rowan & Partners.
3: Do not scale from drawing.

Craven House, 40 Uxbridge Road, Ealing, London, W5 2BS
Tel: 0208 567 6995 Email: jrp@jrp.co.uk Website: www.jrp.co.uk

CLIENT

Three Rivers District Council

PROJECT

Installation of two new staircases - Watersmeet Rickmansworth, WD3 1EH

TITLE

Proposed Ground Floor and Plant Room

| | |
|--------------------------|-------------------|
| DATE December 2020 | DRAWN AP |
| SCALE 1:100 @ A2 | CHECKED |
| DRAWING No. 10463/015 | REVISION Rev A |

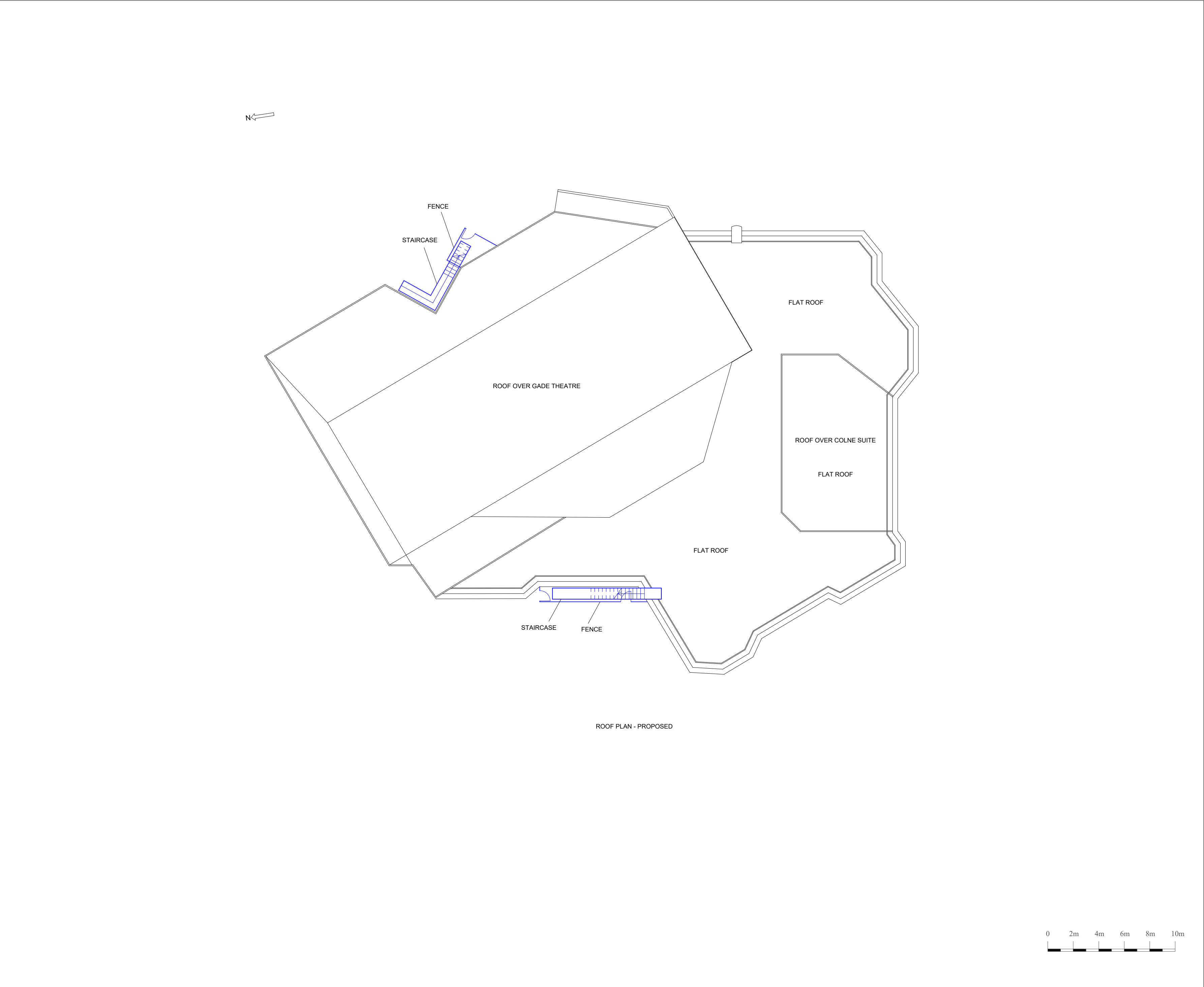

1: All errors and omissions should be reported to the Surveyor.
2: This Drawing is the Copyright of John Rowan & Partners.
3: Do not scale from drawing.



Craven House, 40 Uxbridge Road, Ealing, London, W5 2BS
Tel: 0208 567 6995 Email: jrp@jrp.co.uk Website: www.jrp.co.uk

CLIENT

Three Rivers District Council

PROJECT

Installation of two new staircases - Watersmeet Rickmansworth, WD3 1EH

TITLE

Proposed Roof Plan

| | |
|--------------------------|-------------|
| DATE December 2020 | DRAWN AP |
| SCALE 1:100 @ A2 | CHECKED |
| DRAWING No. 10463/017 | REVISION |