

Materials:

Windows - Timber window machined up less the thickness of the aluminium profile and joined using traditional scribe and tenon joints. The aluminium profile is then cut and bonded to size. Once cured and powder coated it is fitted to the glazed, timber part using nylon clips and sealed with a rubber gasket. The overall thickness of the window is now the same as a standard all timber version.

Roof Tiles - Hanbury Burmarsh Multi Handmade by Spicer Hand-made Tiles and Fittings (see picture)

Weather Boarding - Feather Edged Stained Black

Plinth Brick - Old Coachhouse Code 70 Bricks by Traditional Brick & Stone Ltd (see picture)



Proposed Outbuilding Elevations 1:100 @ A1

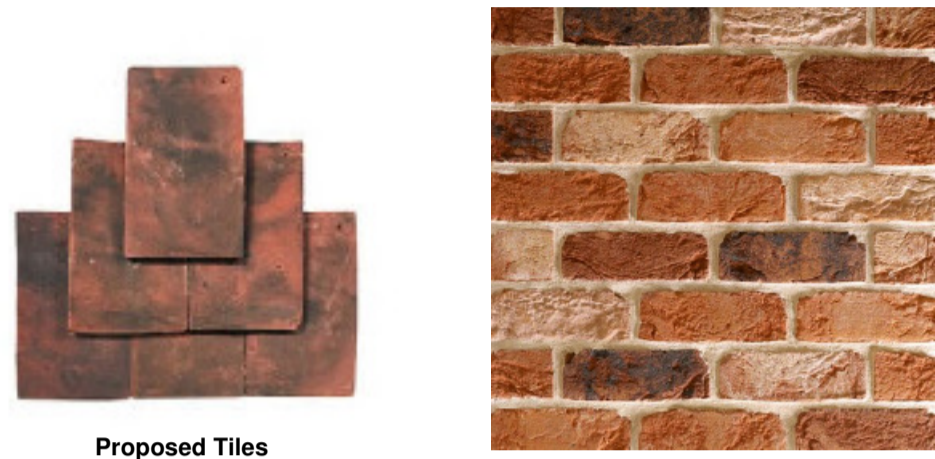

Proposed Tiles

Proposed Bricks (English Bond, not as shown)

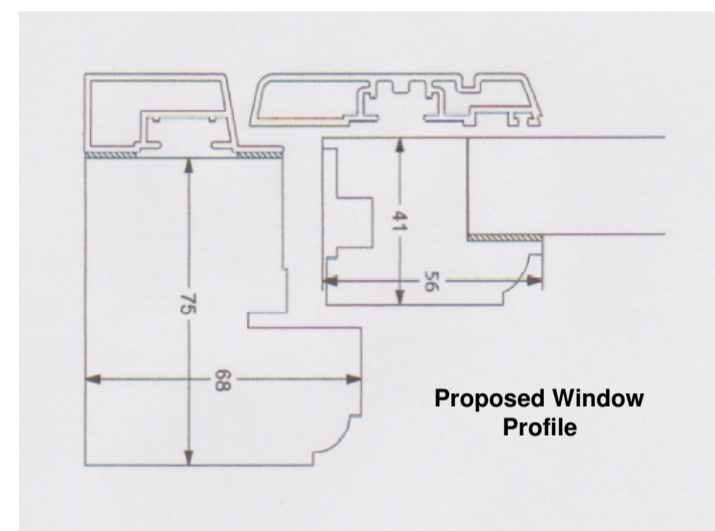

Proposed Window Profile



Proposed Window Photographs

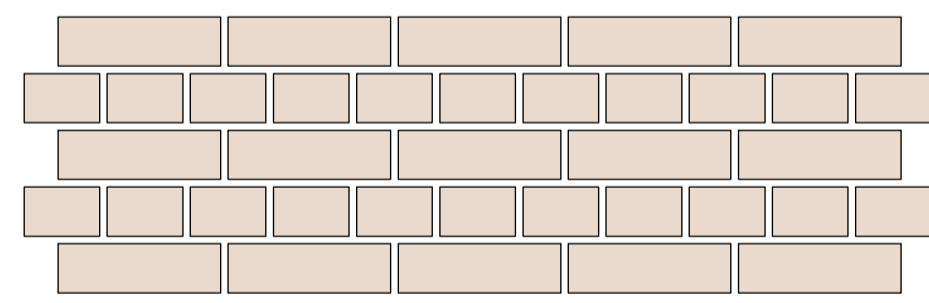

All new Brickwork to be constructed in English Bond

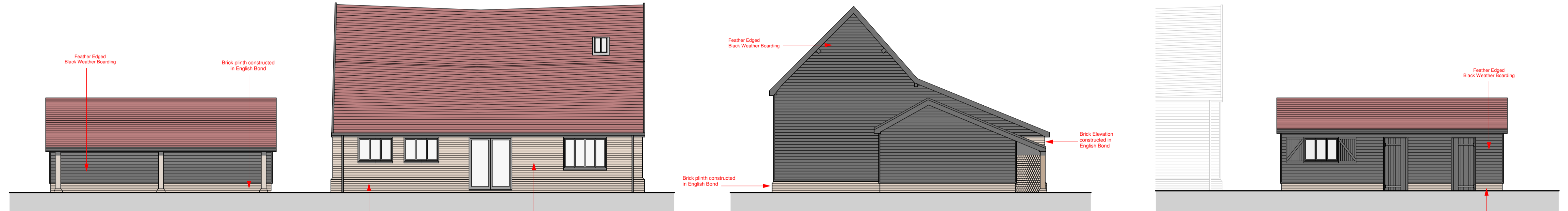

Proposed East Elevation 1:100 @ A1

Proposed South Elevation 1:100 @ A1

Proposed West Elevation 1:100 @ A1

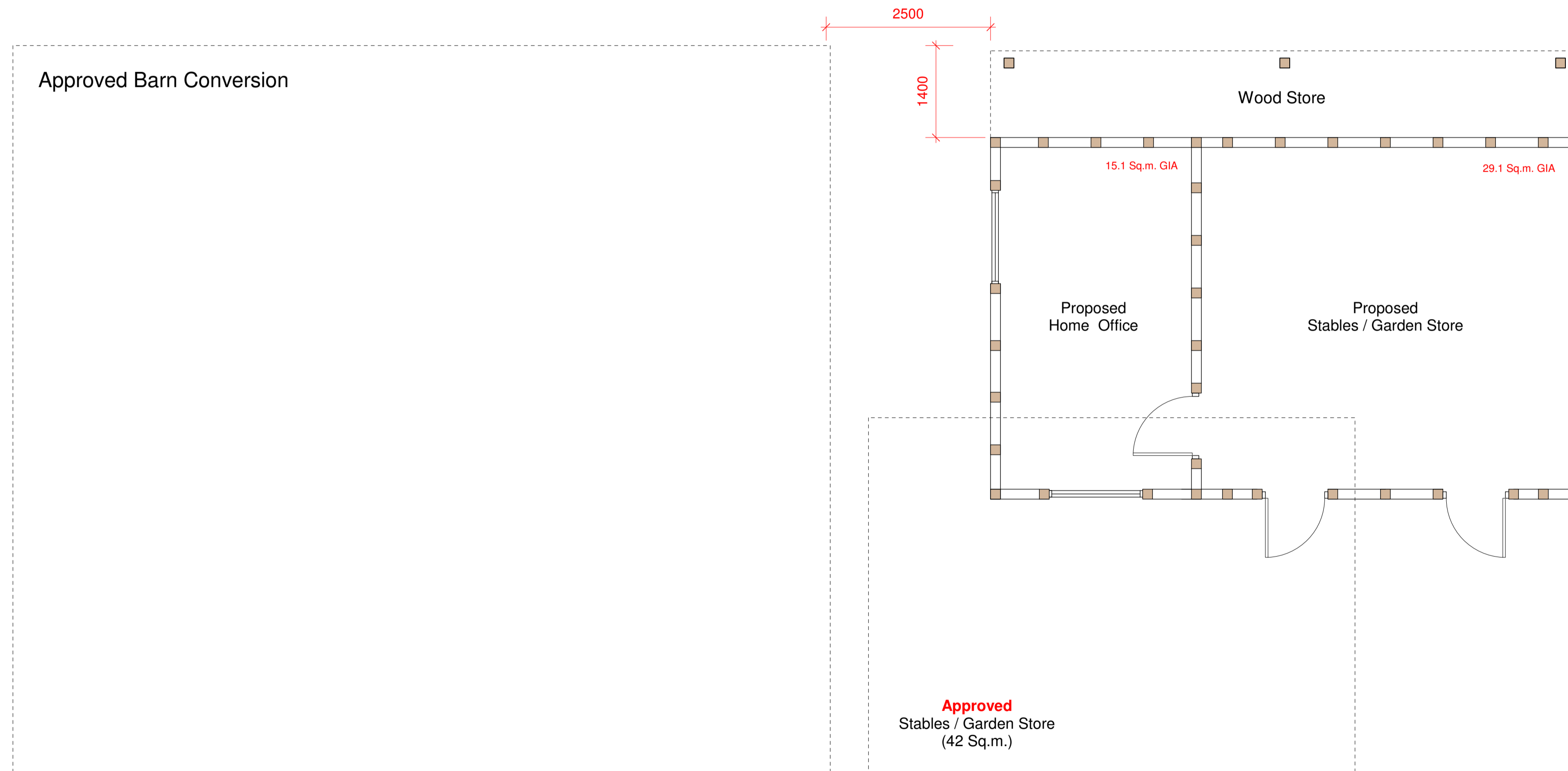

Proposed Ground Floor Plan 1:50 @ A1

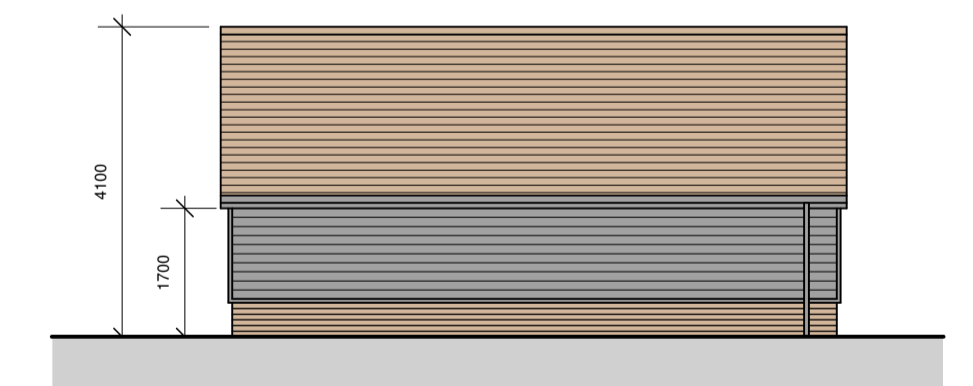

Approved Stables / Garden Store (42 Sq.m.)

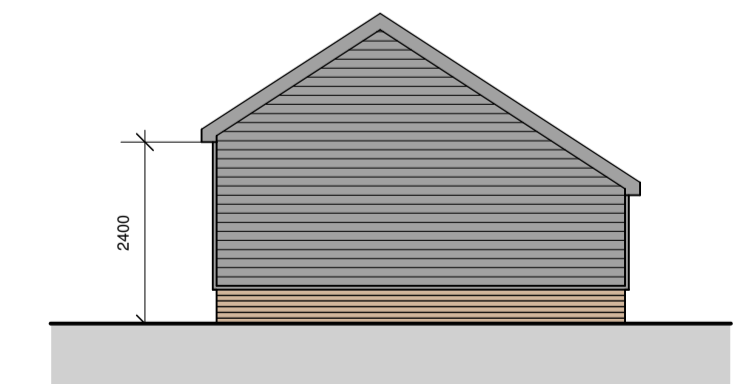

Revision B 05.10.20 Drawing Updated
Revision A 02.09.20 Revised outbuilding design

Anglia Design
architects . surveyors

mail@angliadesign.co.uk www.angliadesign.co.uk

London Office: 30 Robin House, Newcourt Street, St Johns Wood, London NW8 7AD
tel: 020 7722 9556 fax: 0870 131 3804

Norwich Office: 11 Charing Cross, Norwich, Norfolk, NR2 4AX
tel: 01603 696079 fax: 01603 764035

BARN CONVERSION, OLD MILL HOUSE, RICKMANSWORTH. PROPOSED OUTBUILDING

**Proposed Barn Conversion adjacent to
The Old Mill House, Solebridge Lane,
Chorleywood, Rickmansworth, Herts, WD3 5SX.
For Mr. G. Simm**
Date: June. 2020 Scale: 1:100, 1:50 Dwg No. TL-3800-20-5B
Proposed Outbuilding