

EXISTING SITE PLAN

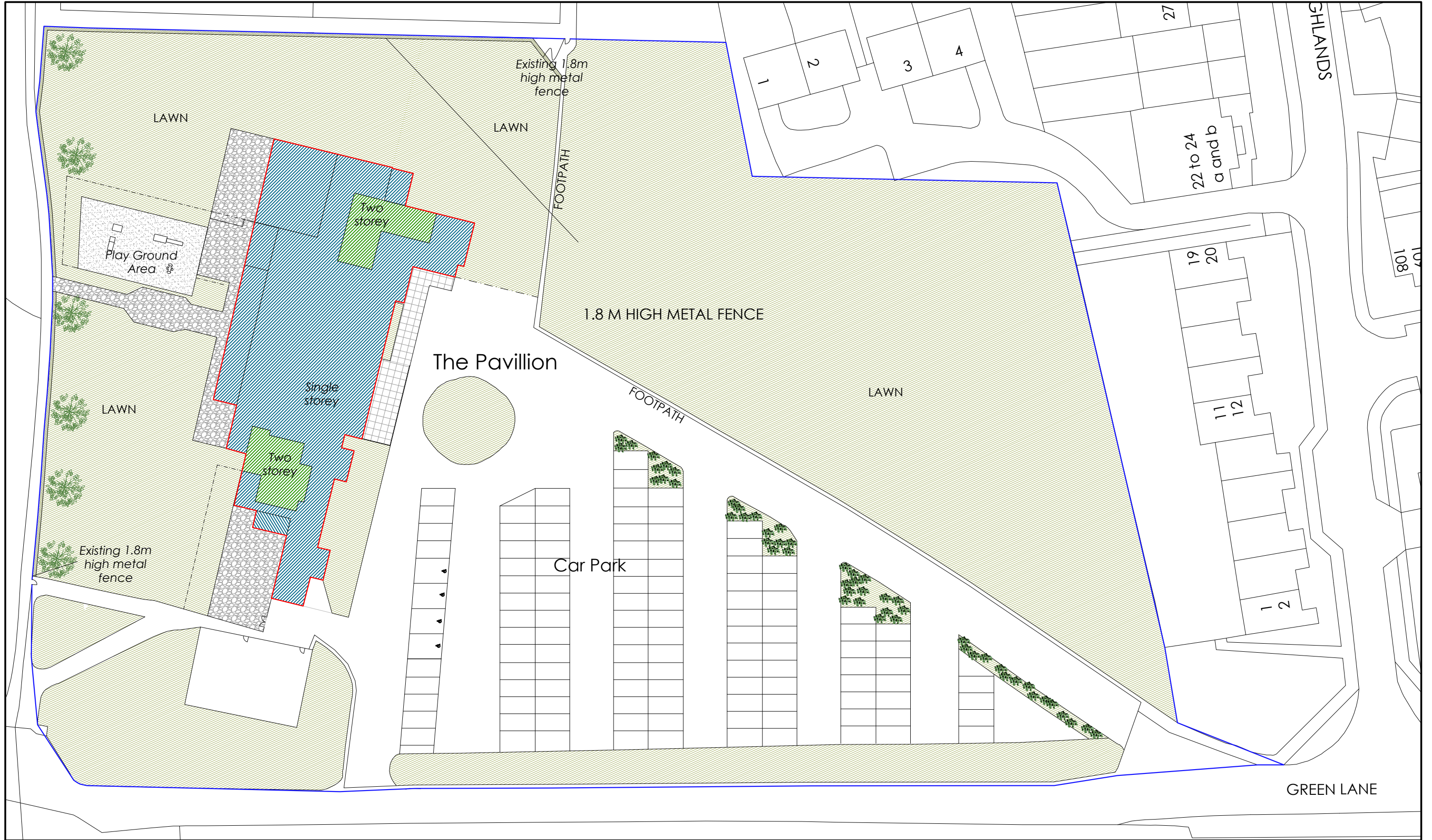

PROJECT	DWG NO.	SCALE	DETAIL						PROJECT NO.	PR Architecture Ltd. Chartered Architect 120, Pinner Road, Harrow, HA1 4JD. Tel: 0208 357 2304
THE PAVILLION, GREEN LANE, WATFORD, WD19 4LT	01A	1:500 @ A3	EXISTING SITE PLAN	A 25.06.2020					18.19	
PROPOSED EXTENSIONS AND ALTERATIONS				SUBMITTED TO						
				PLANNING						
				DEPT. THREE						
				RIVERS DISTRICT						
				COUNCIL						

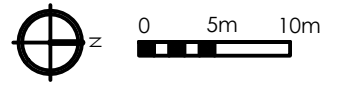
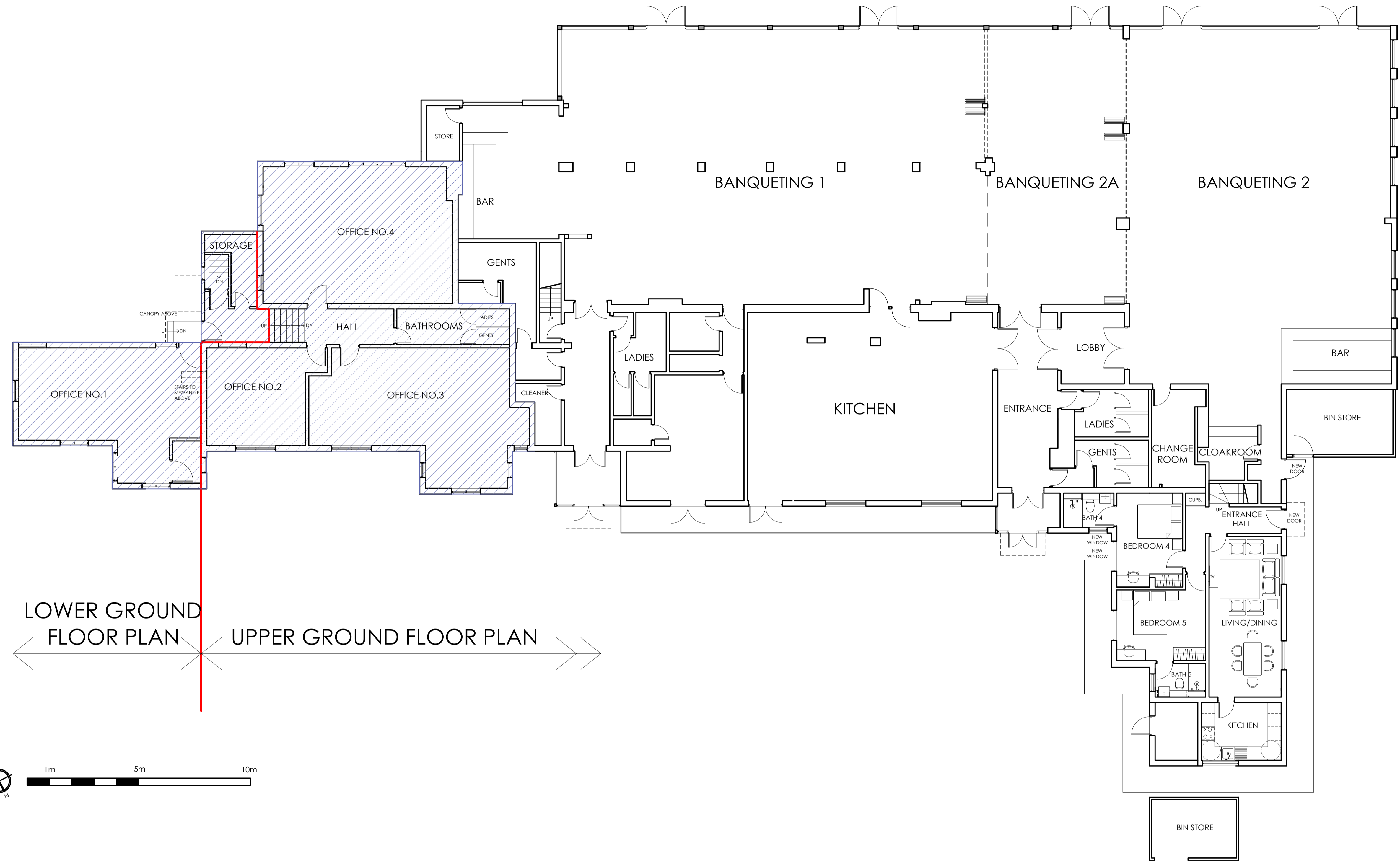

← LOWER GROUND FLOOR PLAN | UPPER GROUND FLOOR PLAN →

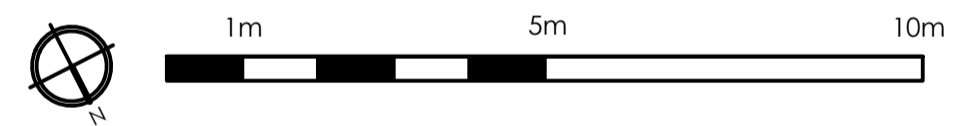

PROJECT	DWG NO.	SCALE	DETAIL	A 25.06.2020	B 01.10.2020					PROJECT NO.	PR Architecture Ltd. Chartered Architect 120, Pinner Road, Harrow, HA1 4JD. Tel: 0208 357 2304
THE PAVILLION, GREEN LANE, WATFORD, WD19 4LT	04B	1:100 @ A1	EXISTING BUILDING LOWER AND UPPER GROUND FLOOR PLAN	SUBMITTED TO PLANNING DEPT. THREE RIVERS DISTRICT COUNCIL	INFORMATION ADDED					18.19	
PROPOSED EXTENSIONS AND ALTERATIONS											

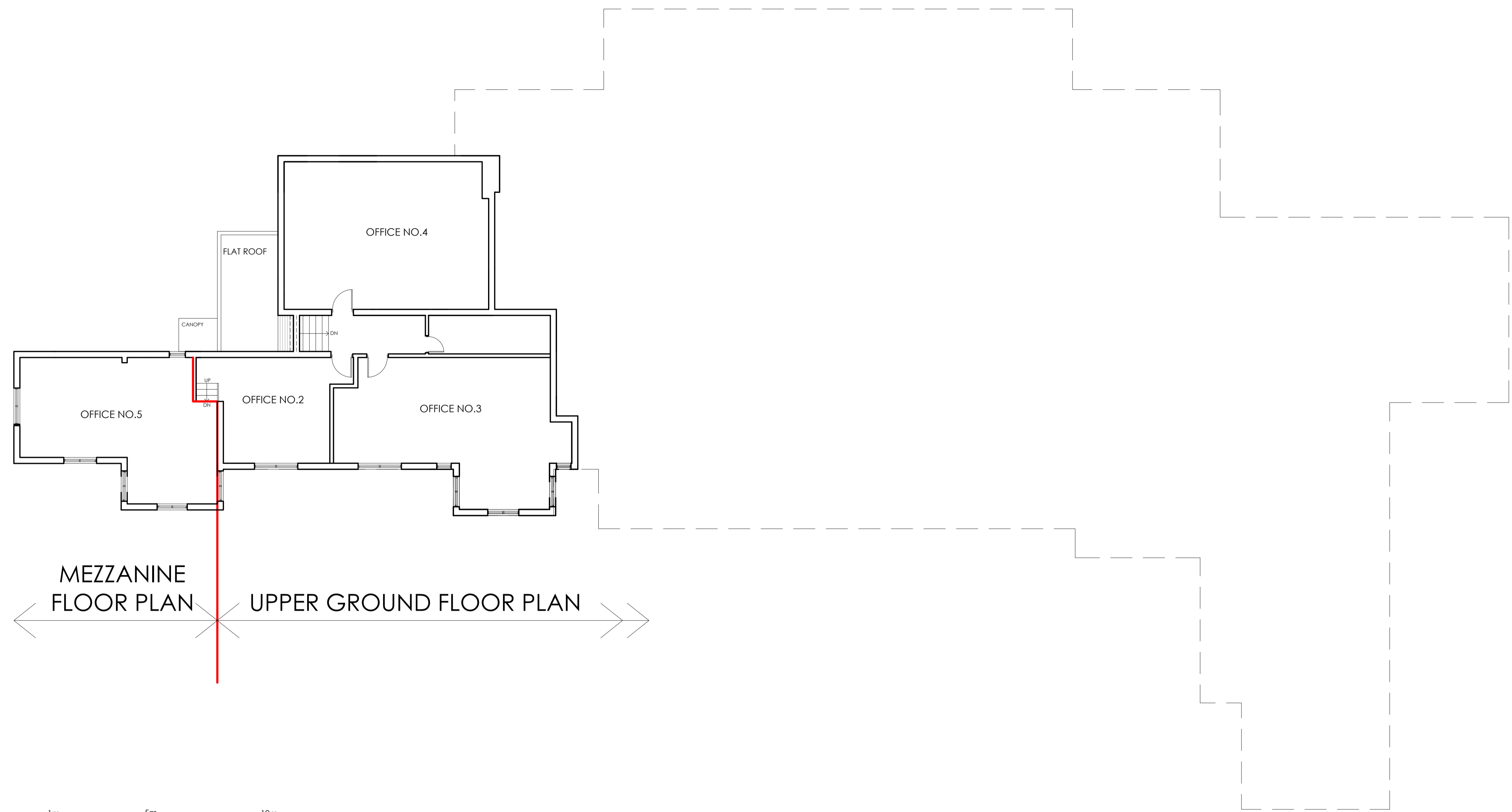

MEZZANINE FLOOR PLAN UPPER GROUND FLOOR PLAN

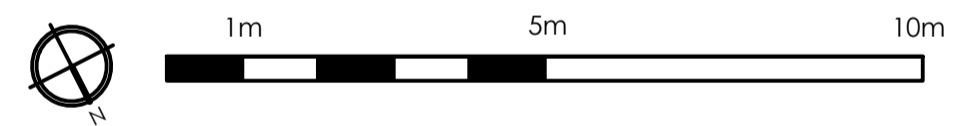

PROJECT	DWG NO.	SCALE	DETAIL	A 25.06.2020	B 01.10.2020					PROJECT NO.	PR Architecture Ltd. Chartered Architect 120, Pinner Road, Harrow, HA1 4JD. Tel: 0208 357 2304
THE PAVILLION, GREEN LANE, WATFORD, WD19 4LT	05B	1:100 @ A1	EXISTING BUILDING MEZZANINE FLOOR PLAN	SUBMITTED TO PLANNING DEPT. THREE RIVERS DISTRICT COUNCIL	INFORMATION ADDED					18.19	
PROPOSED EXTENSIONS AND ALTERATIONS											

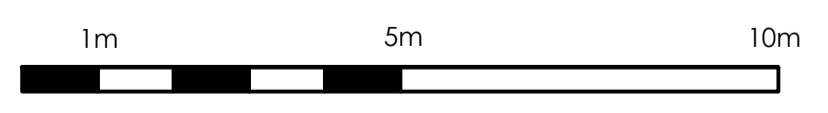
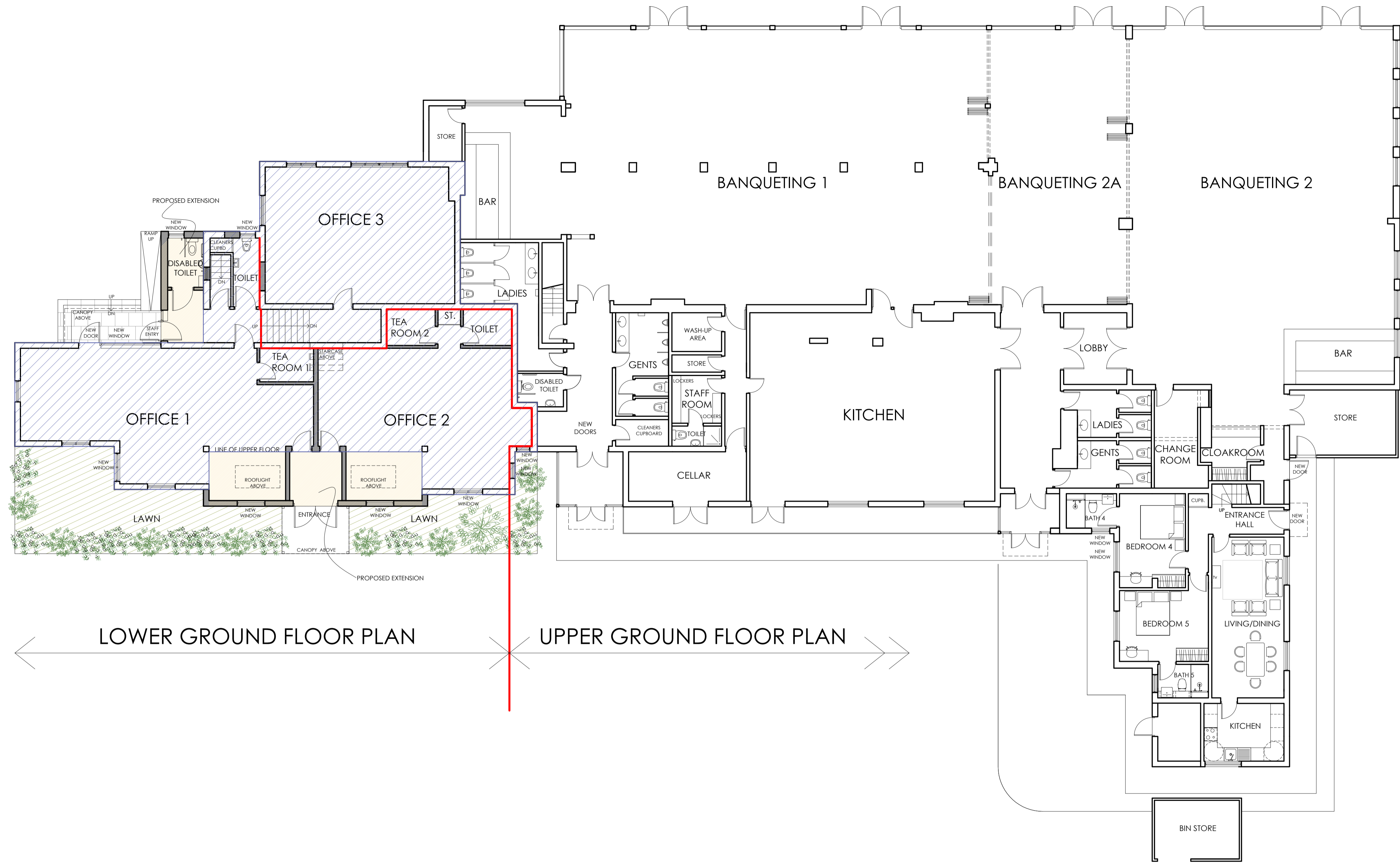

PROJECT	DWG NO.	SCALE	DETAIL	A 25.06.2020	B 01.10.2020				PROJECT NO.	PR Architecture Ltd. Chartered Architect 120, Pinner Road, Harrow, HA1 4JD. Tel: 0208 357 2304
THE PAVILLION, GREEN LANE, WATFORD, WD19 4LT	10B	1:100 @ A1	PROPOSED LOWER AND UPPER GROUND FLOOR PLAN	SUBMITTED TO PLANNING DEPT. THREE RIVERS DISTRICT COUNCIL	INFORMATION ADDED				18.19	
PROPOSED EXTENSIONS AND ALTERATIONS										

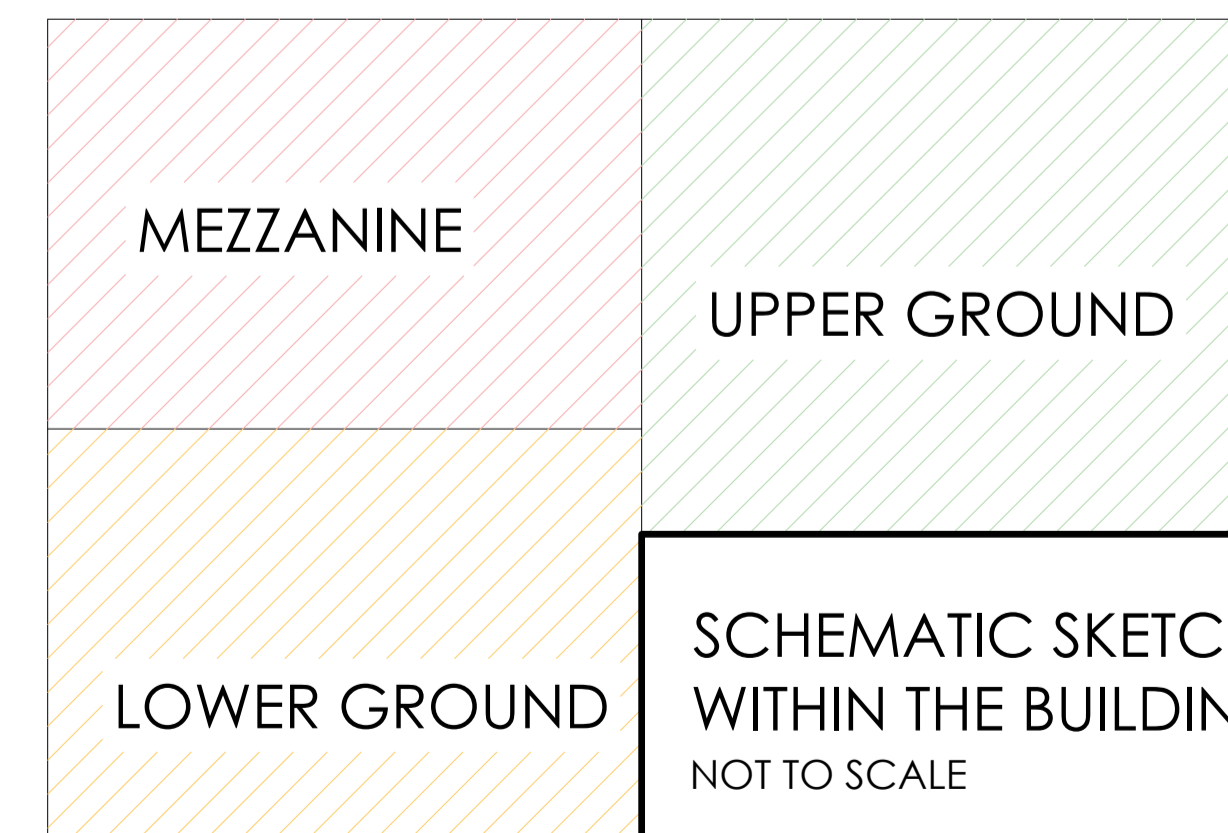
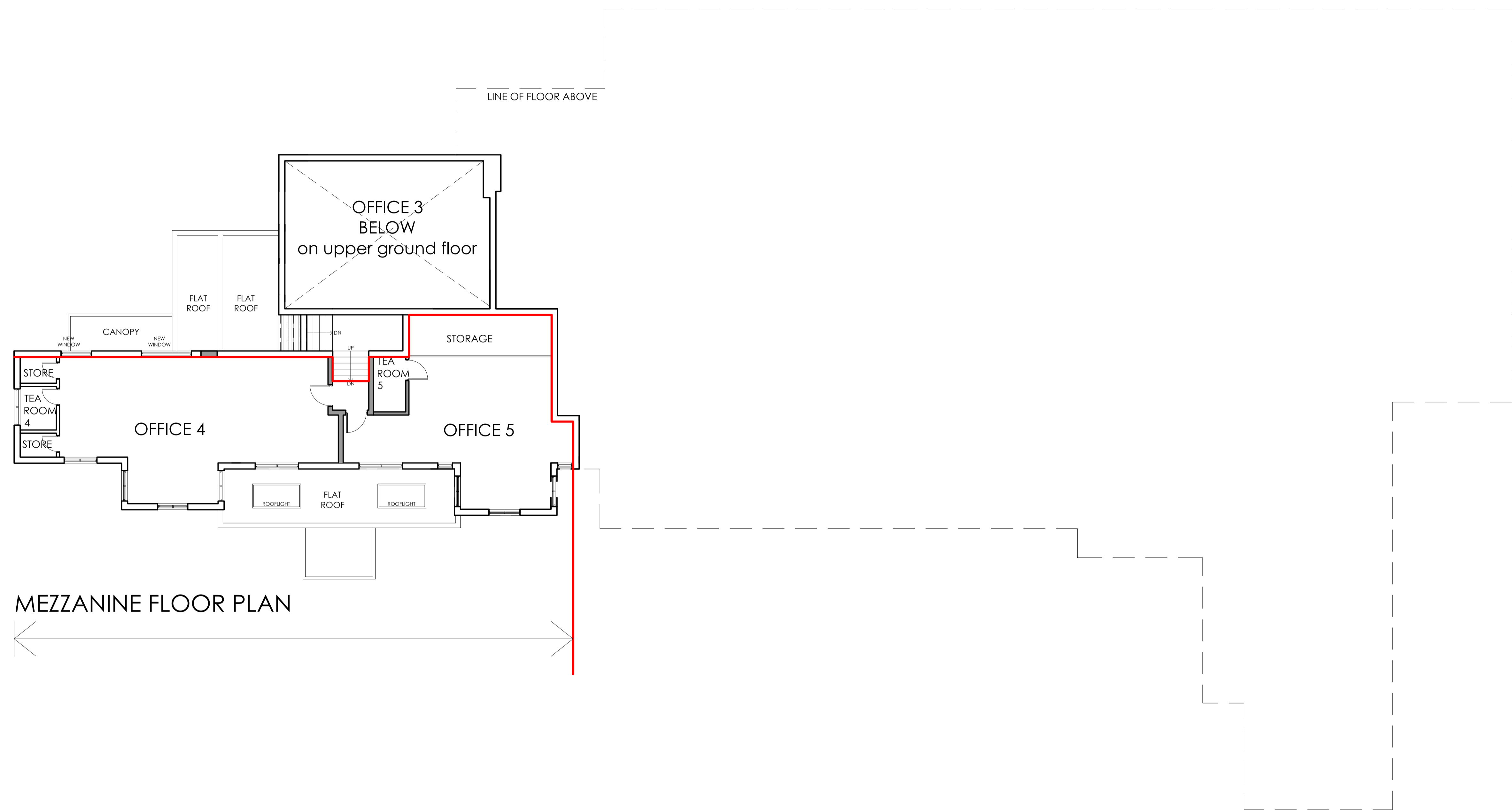

SCHEMATIC SKETCH SHOWING LEVELS WITHIN THE BUILDING
NOT TO SCALE



PROJECT	DWG NO.	SCALE	DETAIL	A 25.06.2020	B 01.10.2020					PROJECT NO.	PR Architecture Ltd. Chartered Architect 120, Pinner Road, Harrow, HA1 4JD. Tel: 0208 357 2304
THE PAVILLION, GREEN LANE, WATFORD, WD19 4LT	11B	1:100 @ A1	PROPOSED MEZZANINE FLOOR PLAN	SUBMITTED TO PLANNING DEPT. THREE RIVERS DISTRICT COUNCIL	INFORMATION ADDED					18.19	
PROPOSED EXTENSIONS AND ALTERATIONS											



BASEMENT FLOOR PLAN

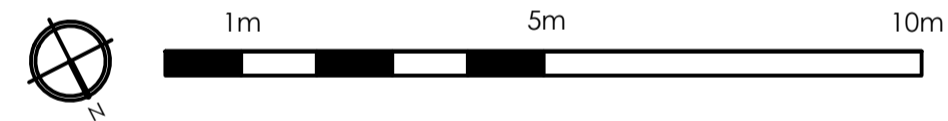

PROJECT	DWG NO.	SCALE	DETAIL	A 25.06.2020						PROJECT NO.	PR Architecture Ltd. Chartered Architect 120, Pinner Road, Harrow, HA1 4JD. Tel: 0208 357 2304
THE PAVILLION, GREEN LANE, WATFORD, WD19 4LT	03A	1:100 @ A1	EXISTING BASEMENT FLOOR PLAN	SUBMITTED TO						18.19	
PROPOSED EXTENSIONS AND ALTERATIONS			PLANNING DEPT. THREE RIVERS DISTRICT COUNCIL								

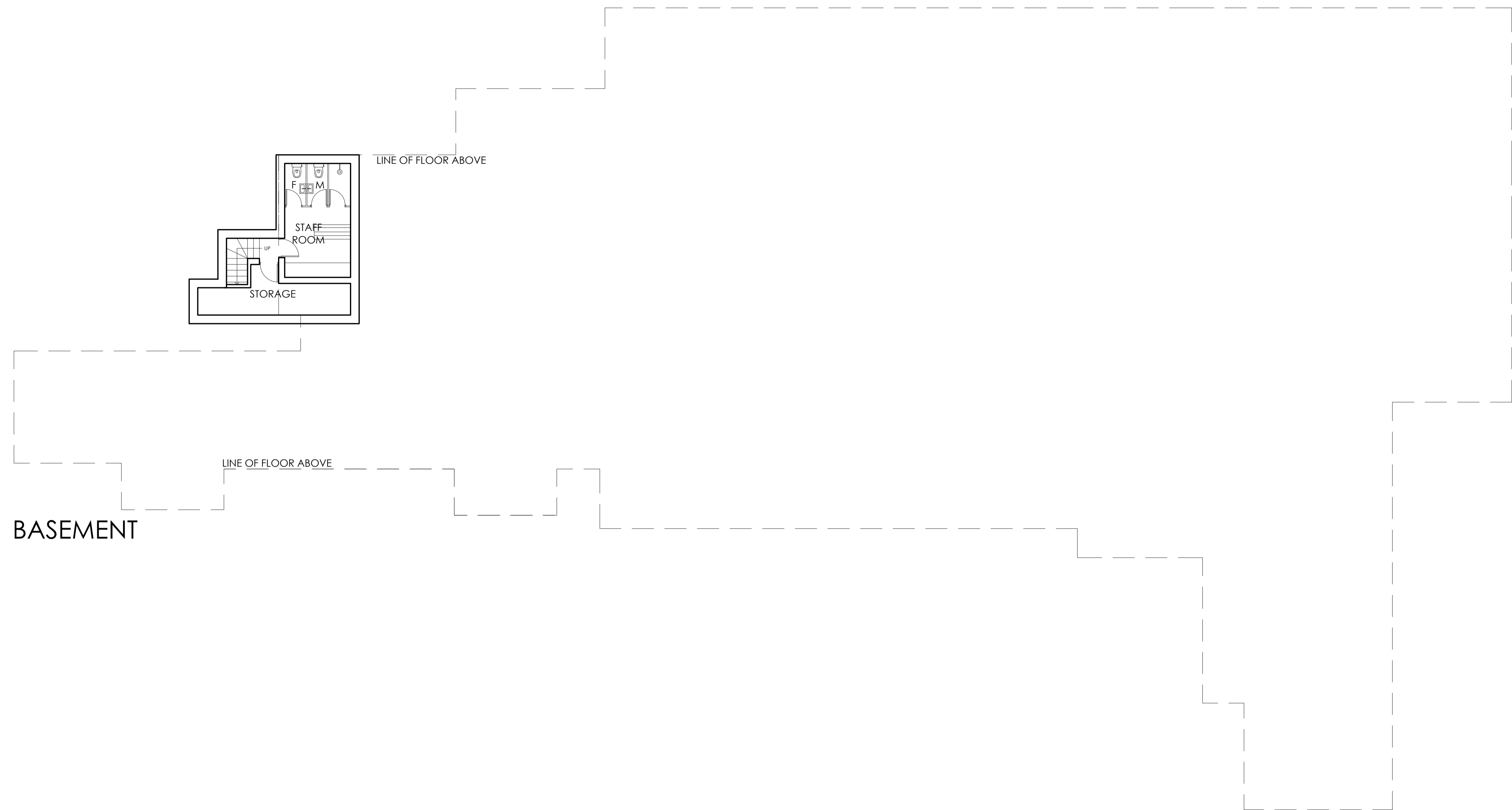

PROJECT	DWG NO.	SCALE	DETAIL	A 25.06.2020						PROJECT NO.	PR Architecture Ltd. Chartered Architect 120, Pinner Road, Harrow, HA1 4JD. Tel: 0208 357 2304
THE PAVILLION, GREEN LANE, WATFORD, WD19 4LT	09A	1:100 @ A1	PROPOSED BASEMENT FLOOR PLAN	SUBMITTED TO PLANNING DEPT.						18.19	
PROPOSED EXTENSIONS AND ALTERATIONS				THREE RIVERS DISTRICT COUNCIL							



PROJECT	DWG NO.	SCALE	DETAIL	A 25.06.2020					PROJECT NO.	PR Architecture Ltd. Chartered Architect 120, Pinner Road, Harrow, HA1 4JD. Tel: 0208 357 2304
THE PAVILLION, GREEN LANE, WATFORD, WD19 4LT	13A	1:100 @ A1	PROPOSED ELEVATIONS	SUBMITTED TO PLANNING DEPT. THREE RIVERS DISTRICT COUNCIL					18.19	
PROPOSED EXTENSIONS AND ALTERATIONS										

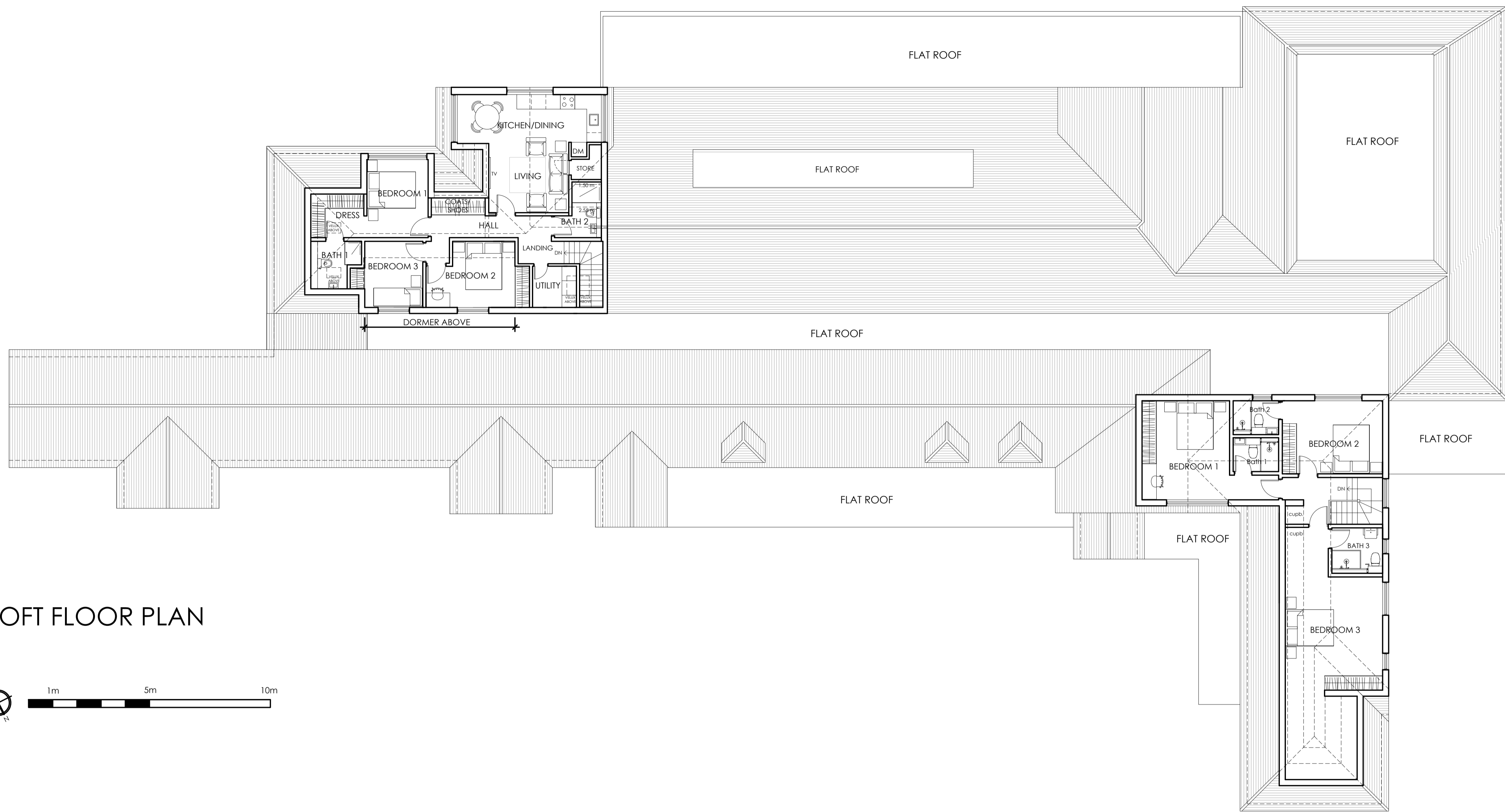

LOFT FLOOR PLAN



PROJECT	DWG NO.	SCALE	DETAIL	A 25.06.2020					PROJECT NO.	PR Architecture Ltd. Chartered Architect 120, Pinner Road, Harrow, HA1 4JD. Tel: 0208 357 2304
THE PAVILLION, GREEN LANE, WATFORD, WD19 4LT	12A	1:100 @ A1	PROPOSED LOFT FLOOR PLAN	SUBMITTED TO				18.19		
PROPOSED EXTENSIONS AND ALTERATIONS			PLANNING DEPT.							
			THREE RIVERS DISTRICT COUNCIL							