

Existing Site Plan 1:200

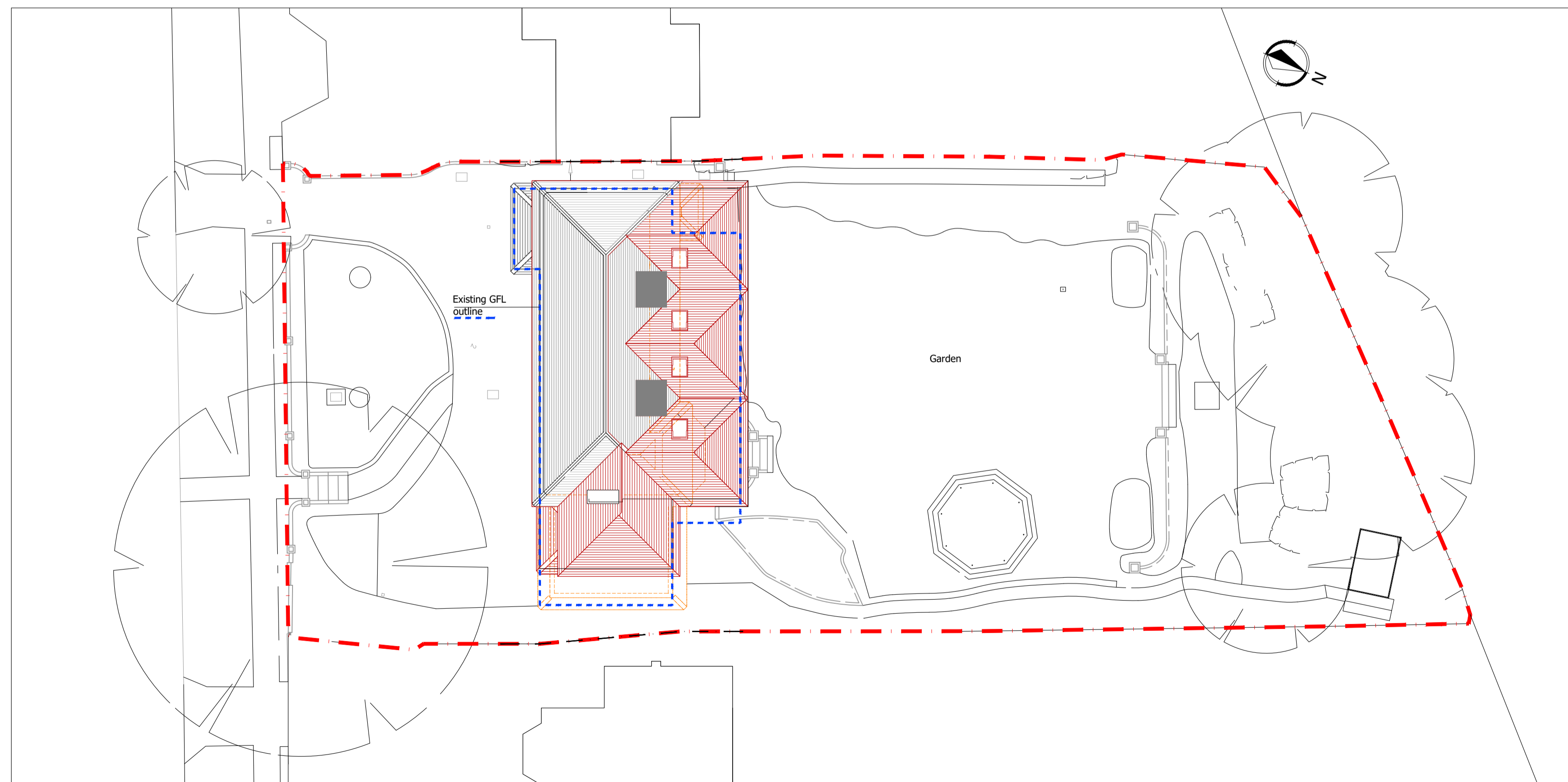

Proposed Site Plan 1:200

0 Scale 1:200 10m 20m

Amendments/Notes

Rev.	Detail	By	Date
------	--------	----	------

NOTE:

**Plans:**

Red Hatch As Proposed.

Grey Hatch As Existing.

Orange Dash As Demolished Existing.

**Elevations:**

Red Lines As Proposed.

Black Lines As Existing.

Orange Dash As Demolished Existing.

**\*Headheight indicated assumes 250mm rafter & roof buildup**

All dimensions and levels to be checked on site by contractor prior to preparation of shop drawings and commencement of work on site.  
 This drawing and the copyrights and patents therein are the property of the Architect and may not be used or reproduced without consent.  
 This drawing is to be read in conjunction with all relevant consultants and/or specialist's drawings/documents and any discrepancies or variations are to be notified to the Architect before the affected work commences.  
 All works on site are to be carried out fully in accordance with current CDM regulations and recommendations, current Building Regulations, British Standards and Codes of Practice as appropriate.

Project  
**36 MAIN AVENUE  
 MOOR PARK  
 NORTHWOOD**

Drawing  
**EXISTING & PROPOSED  
 SITE BLOCK PLANS**

**SEABROOK  
 ARCHITECTS**  
 CHARTERED ARCHITECTS

Unit 17, Chiltem Court, Ashridge Road,  
 Chesham, Bucks, HP5 2PX  
 Tel: 01494 778918  
 e-mail: info@gsparchitects.co.uk

Drawn By	SL	Date	04.11.22
----------	----	------	----------

Checked By	JS	Date	-
------------	----	------	---

Approved By		Scale	1:200 @ A1
-------------	--	-------	------------

Drawing No.	5678 /PL002	Rev.	-
-------------	-------------	------	---

Copyright in design and this drawing is the property of Resi.

Reproduction in whole or in part is forbidden without written sanction of Resi.

All dimensions to be cross-checked on site prior to completing a Building Regulations package, structural engineering, the party wall process and construction.

Print to scale (as actual size)

**NOTES**

**Revision**

Rev	Notes	Date
-	Planning Issue	12/10/2021

**KEY**

	Proposed walls		Boundary lines
	Existing walls		Proposed beam
	Existing removed		Proposed drainage
	Proposed rooflight		1.8m head height
			1.5m head height

**JOB TITLE**

Proposed two storey wraparound extension, new basement, loft conversion with front dormers with floor plan redesign and all associated works at 36 Main Avenue, Moor Park

**STATUS**

Planning

**DRAWING TITLE**

Existing First Floor Plan

**CLIENT**

Rob Cain

**SCALE**

1:100 at A3

**DRAWN**

AB

**DATE**

Oct 2021

**CHECKED**

RM

**DRAWING NO.** 391 - 102 - 01

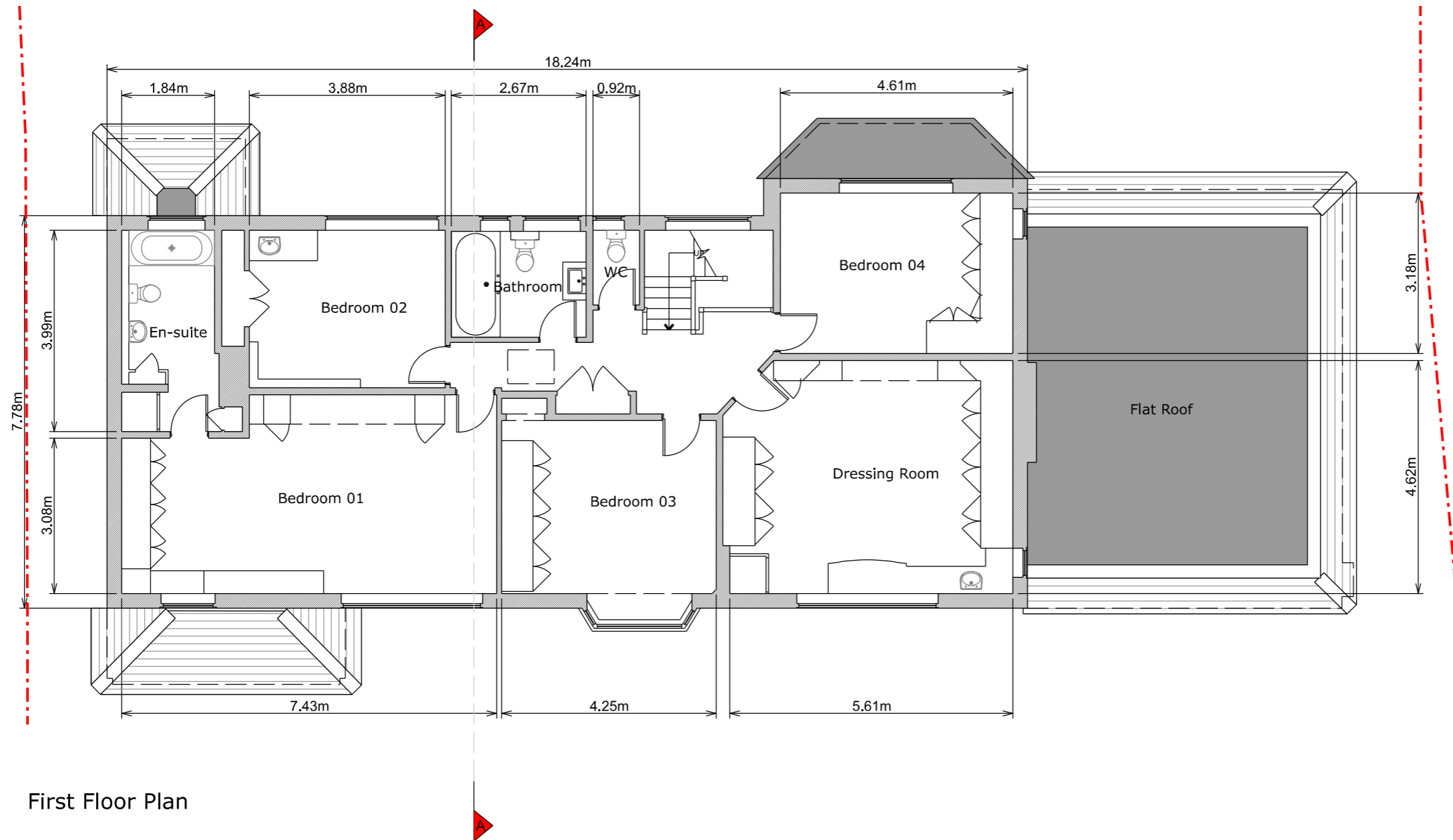

First Floor Plan

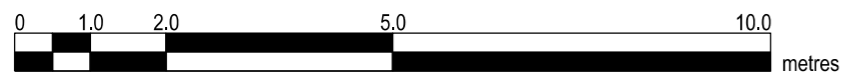

Copyright in design and this drawing is the property of Resi.

Reproduction in whole or in part is forbidden without written sanction of Resi.

All dimensions to be cross-checked on site prior to completing a Building Regulations package, structural engineering, the party wall process and construction.

Print to scale (as actual size)

**NOTES**

**Revision**

Rev	Notes	Date
-	Planning Issue	12/10/2021

**KEY**

	Proposed walls		Boundary lines
	Existing walls		Proposed beam
	Existing removed		Proposed drainage
	Proposed rooflight		1.8m head height
			1.5m head height

**JOB TITLE**

Proposed two storey wraparound extension, new basement, loft conversion with front dormers with floor plan redesign and all associated works at 36 Main Avenue, Moor Park

**STATUS**

Planning

**DRAWING TITLE**

Existing Ground Floor Plan

**CLIENT**

Rob Cain

**SCALE**

1:100 at A3

**DRAWN**

AB

**DATE**

Oct 2021

**CHECKED**

RM

**DRAWING NO.** 391 - 101 - 01

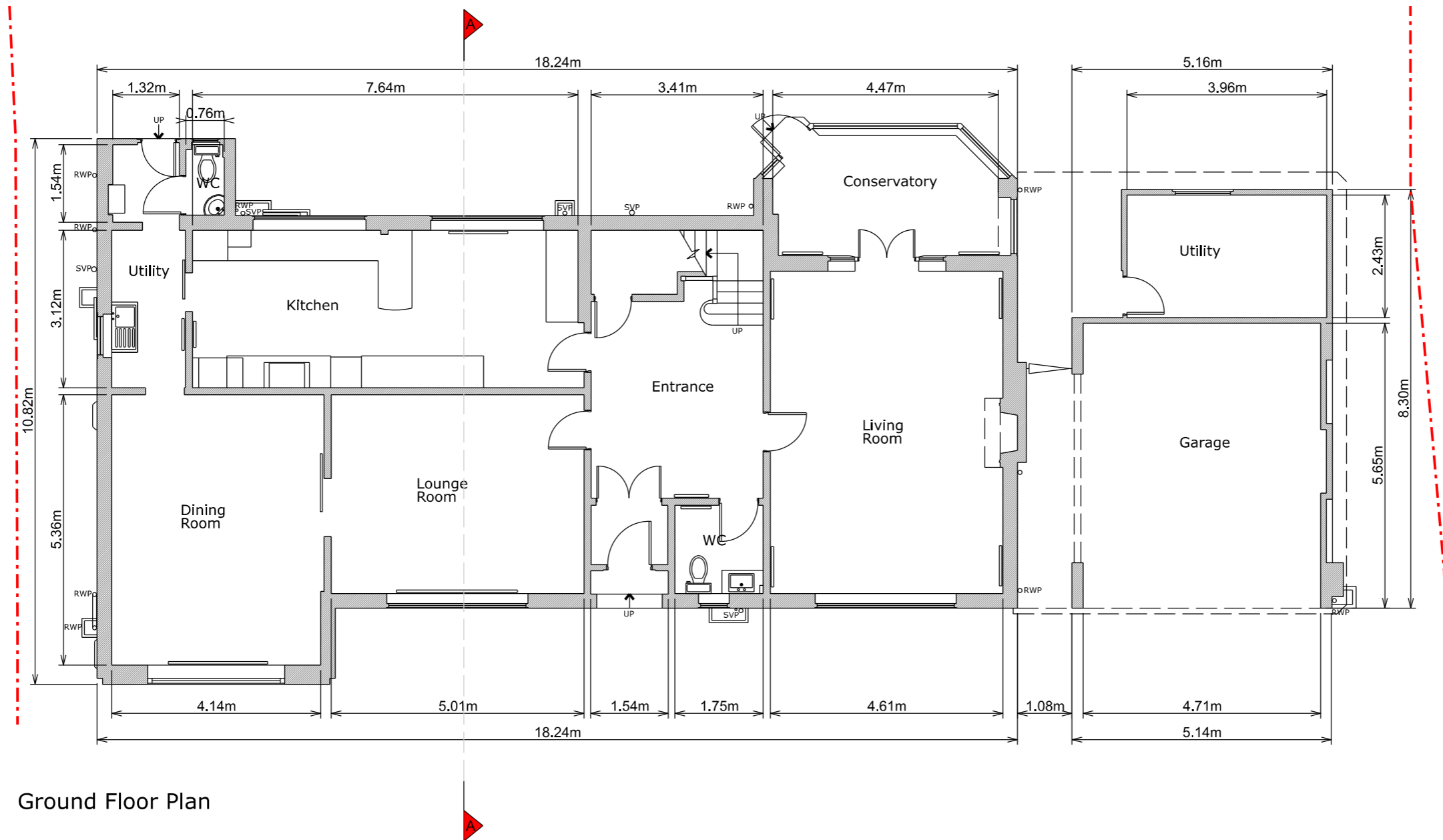

Ground Floor Plan

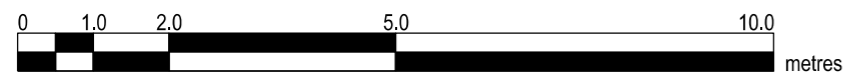

Copyright in design and this drawing is the property of Resi.

Reproduction in whole or in part is forbidden without written sanction of Resi.

All dimensions to be cross-checked on site prior to completing a Building Regulations package, structural engineering, the party wall process and construction.

Print to scale (as actual size)

**NOTES**

**Materials:**

Brickwork / Walls - Red bricks

Pitched Roof - Clay tiles

Flat Roof - Felt

Windows - White uPVC casement windows and panels

Doors - Timber double doors and white uPVC doors with glass panel

RWP / Gutters / Fascia - Black uPVC downpipes, guttering and black painted timber fascias

**Revision**

Rev	Notes	Date
-	Planning Issue	12/10/2021

**KEY**

	Boundary lines
	Proposed beam
	Proposed drainage
	1.8m head height
	1.5m head height
	Proposed walls
	Existing walls
	Existing removed
	Proposed rooflight

**JOB TITLE**

Proposed two storey wraparound extension, new basement, loft conversion with front dormers with floor plan redesign and all associated works at 36 Main Avenue, Moor Park

**STATUS**

Planning

**DRAWING TITLE**

Existing Front Elevation

**CLIENT**

Rob Cain

**SCALE**  
1:100 at A3

**DRAWN**  
AB

**DATE**  
Oct 2021

**CHECKED**  
RM

**DRAWING NO.** 391 - 201 - 01



Front Elevation

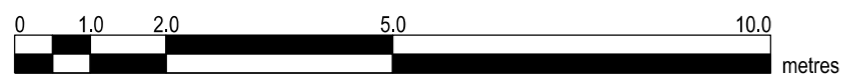

Copyright in design and this drawing is the property of Resi.

Reproduction in whole or in part is forbidden without written sanction of Resi.

All dimensions to be cross-checked on site prior to completing a Building Regulations package, structural engineering, the party wall process and construction.

Print to scale (as actual size)

**NOTES**

**Materials:**

Brickwork / Walls - Red bricks

Pitched Roof - Clay tiles

Flat Roof - Felt

Windows - White uPVC casement windows and panels

Doors - Timber double doors and white uPVC doors with glass panel

RWP / Gutters / Fascia - Black uPVC downpipes, guttering and black painted timber fascias

**Revision**

Rev	Notes	Date
-	Planning Issue	12/10/2021

**KEY**

	Boundary lines
	Proposed beam
	Proposed drainage
	1.8m head height
	1.5m head height
	Proposed walls
	Existing walls
	Existing removed
	Proposed rooflight

**JOB TITLE**

Proposed two storey wraparound extension, new basement, loft conversion with front dormers with floor plan redesign and all associated works at 36 Main Avenue, Moor Park

**STATUS**

Planning

**DRAWING TITLE**

Existing Rear Elevation

**CLIENT**

Rob Cain

**SCALE**

1:100 at A3

**DRAWN**

AB

**DATE**

Oct 2021

**CHECKED**

RM

**DRAWING NO.** 391 - 203 - 01



Rear Elevation

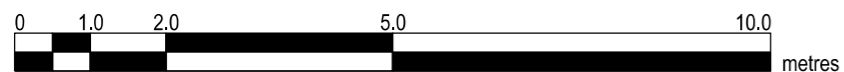

Copyright in design and this drawing is the property of Resi.

Reproduction in whole or in part is forbidden without written sanction of Resi.

All dimensions to be cross-checked on site prior to completing a Building Regulations package, structural engineering, the party wall process and construction.

Print to scale (as actual size)

**NOTES**

**Materials:**

Brickwork / Walls - Red bricks

Pitched Roof - Clay tiles

Flat Roof - Felt

Windows - White uPVC casement windows and panels

Doors - Timber double doors and white uPVC doors with glass panel

RWP / Gutters / Fascia - Black uPVC downpipes, guttering and black painted timber fascias

**Revision**

Rev	Notes	Date
-	Planning Issue	12/10/2021

**KEY**

	Proposed walls		Boundary lines
	Existing walls		Proposed beam
	Existing removed		Proposed drainage
	Proposed rooflight		1.8m head height
			1.5m head height

**JOB TITLE**

Proposed two storey wraparound extension, new basement, loft conversion with front dormers with floor plan redesign and all associated works at 36 Main Avenue, Moor Park

**STATUS**

Planning

**DRAWING TITLE**

Existing Left Side Elevation

**CLIENT**

Rob Cain

**SCALE**

1:100 at A3

**DRAWN**

AB

**DATE**

Oct 2021

**CHECKED**

RM

**DRAWING NO.** 391 - 204 - 01

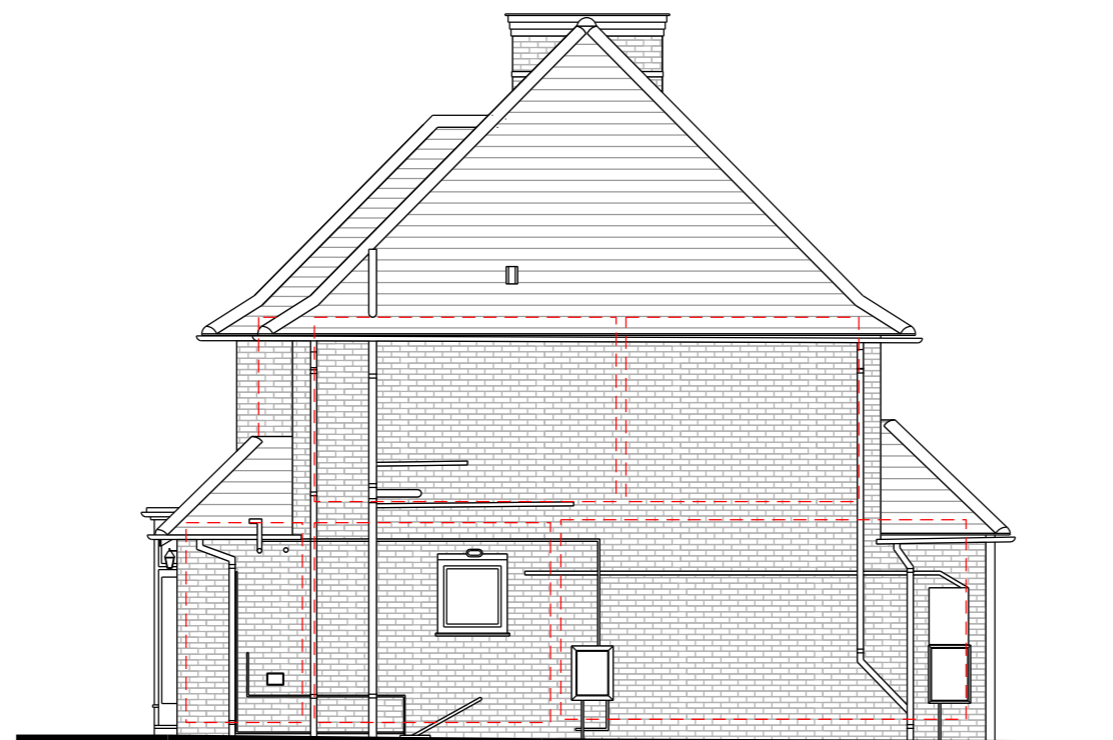

Left Side Elevation

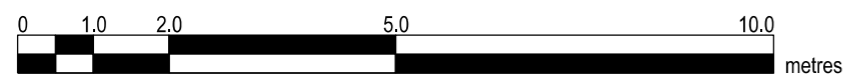

Copyright in design and this drawing is the property of Resi.

Reproduction in whole or in part is forbidden without written sanction of Resi.

All dimensions to be cross-checked on site prior to completing a Building Regulations package, structural engineering, the party wall process and construction.

Print to scale (as actual size)

**NOTES**

**Materials:**

Brickwork / Walls - Red bricks

Pitched Roof - Clay tiles

Flat Roof - Felt

Windows - White uPVC casement windows and panels

Doors - Timber double doors and white uPVC doors with glass panel

RWP / Gutters / Fascia - Black uPVC downpipes, guttering and black painted timber fascias

**Revision**

Rev	Notes	Date
-	Planning Issue	12/10/2021

**KEY**

	Boundary lines
	Proposed beam
	Proposed drainage
	1.8m head height
	1.5m head height
	Proposed walls
	Existing walls
	Existing removed
	Proposed rooflight

**JOB TITLE**

Proposed two storey wraparound extension, new basement, loft conversion with front dormers with floor plan redesign and all associated works at 36 Main Avenue, Moor Park

**STATUS**

Planning

**DRAWING TITLE**

Existing Right Side Elevation

**CLIENT**

Rob Cain

**SCALE**

1:100 at A3

**DRAWN**

AB

**DATE**

Oct 2021

**CHECKED**

RM

**DRAWING NO.** 391 - 202 - 01

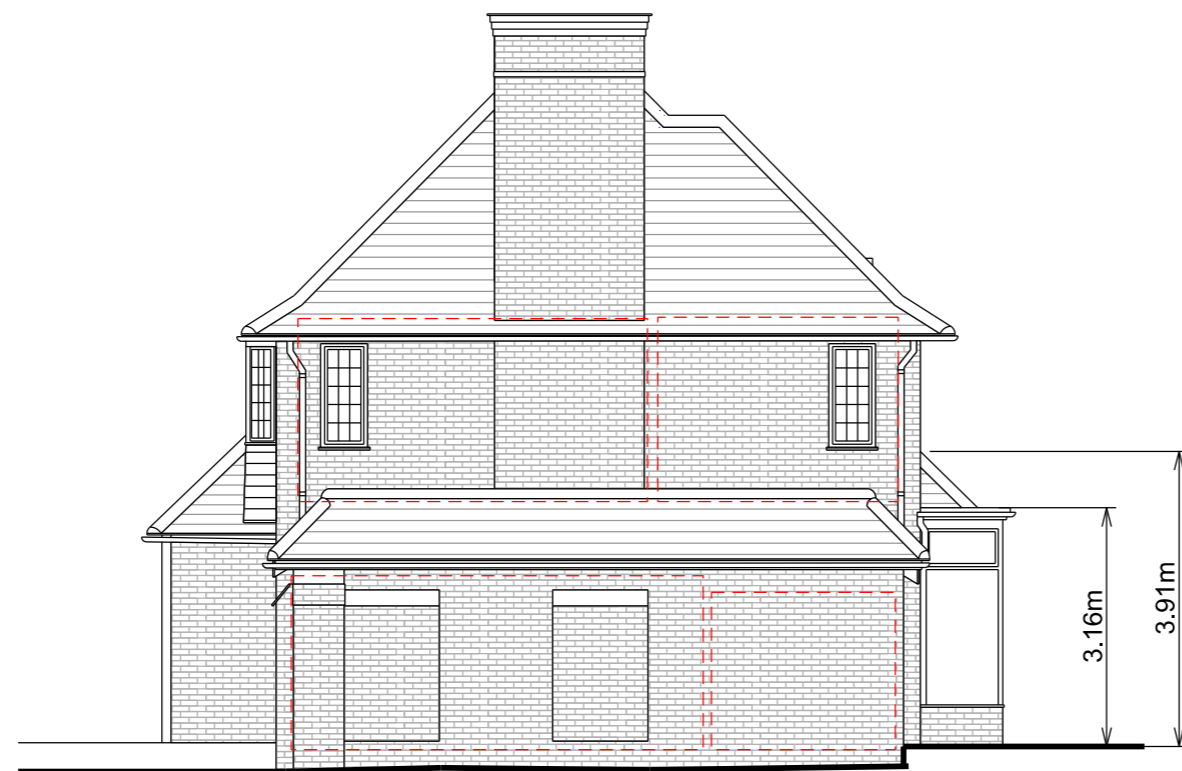

Right Side Elevation

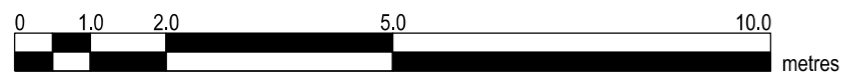

Copyright in design and this drawing is the property of Resi.

Reproduction in whole or in part is forbidden without written sanction of Resi.

All dimensions to be cross-checked on site prior to completing a Building Regulations package, structural engineering, the party wall process and construction.

Print to scale (as actual size)

**NOTES**

**Revision**

Rev	Notes	Date
-	Planning Issue	12/10/2021

**KEY**

	Boundary lines
	Proposed beam
	Proposed drainage
	1.8m head height
	1.5m head height
	Proposed walls
	Existing walls
	Existing removed
	Proposed rooflight

**JOB TITLE**

Proposed two storey wraparound extension, new basement, loft conversion with front dormers with floor plan redesign and all associated works at 36 Main Avenue, Moor Park

**STATUS**

Planning

**DRAWING TITLE**

Existing Roof Plan

**CLIENT**

Rob Cain

**SCALE**

1:100 at A3

**DRAWN**

AB

**DATE**

Oct 2021

**CHECKED**

RM

**DRAWING NO.** 391 - 104 - 01

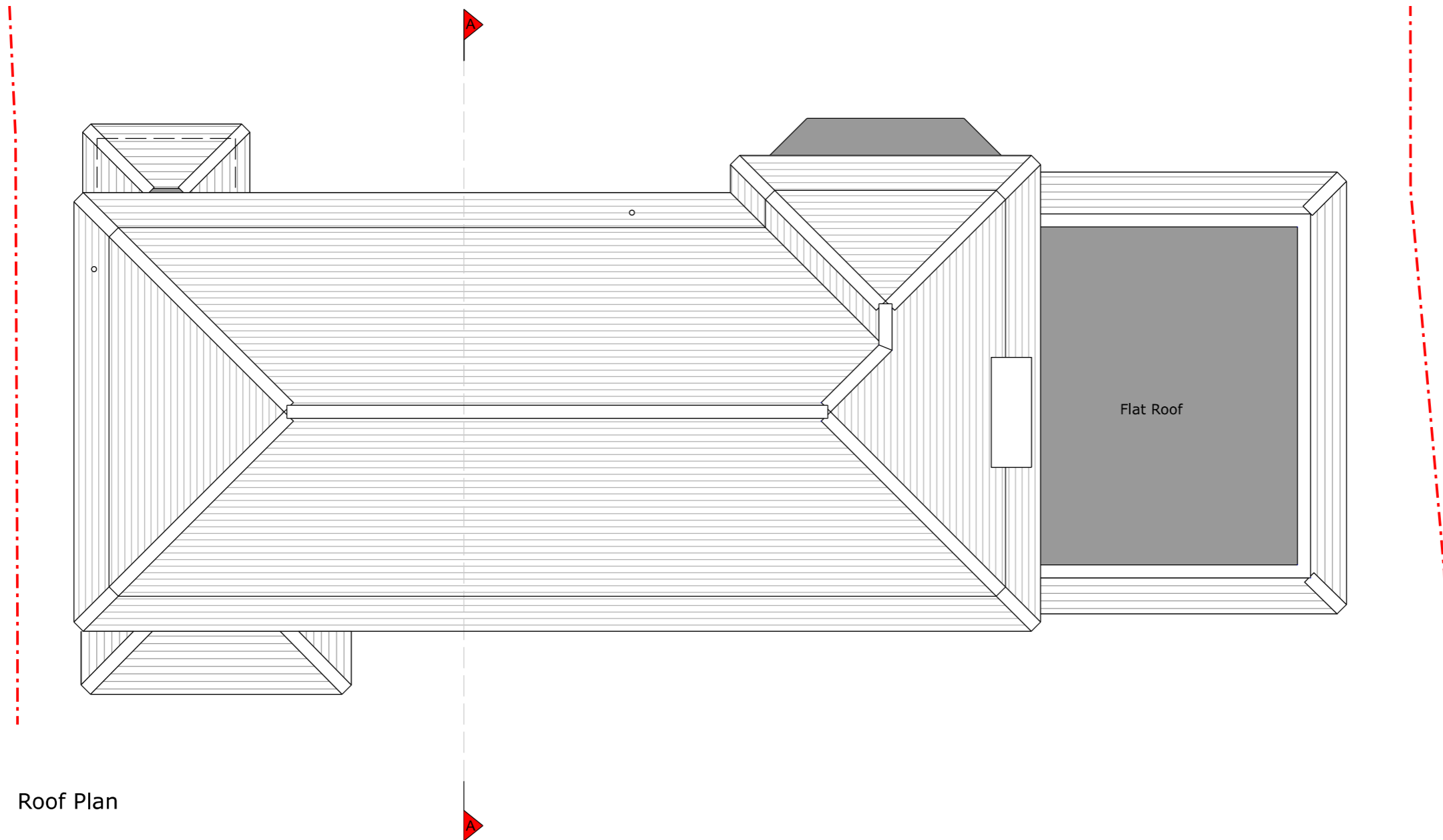

Roof Plan

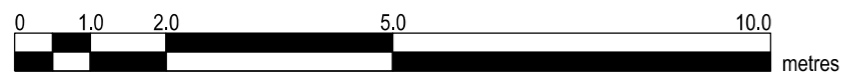



Amendments/Notes		
Rev.	Detail	By / Date
A	Reduced rear extension	SL 11.10.22
B	Council improv. added beams	SL 04.11.22

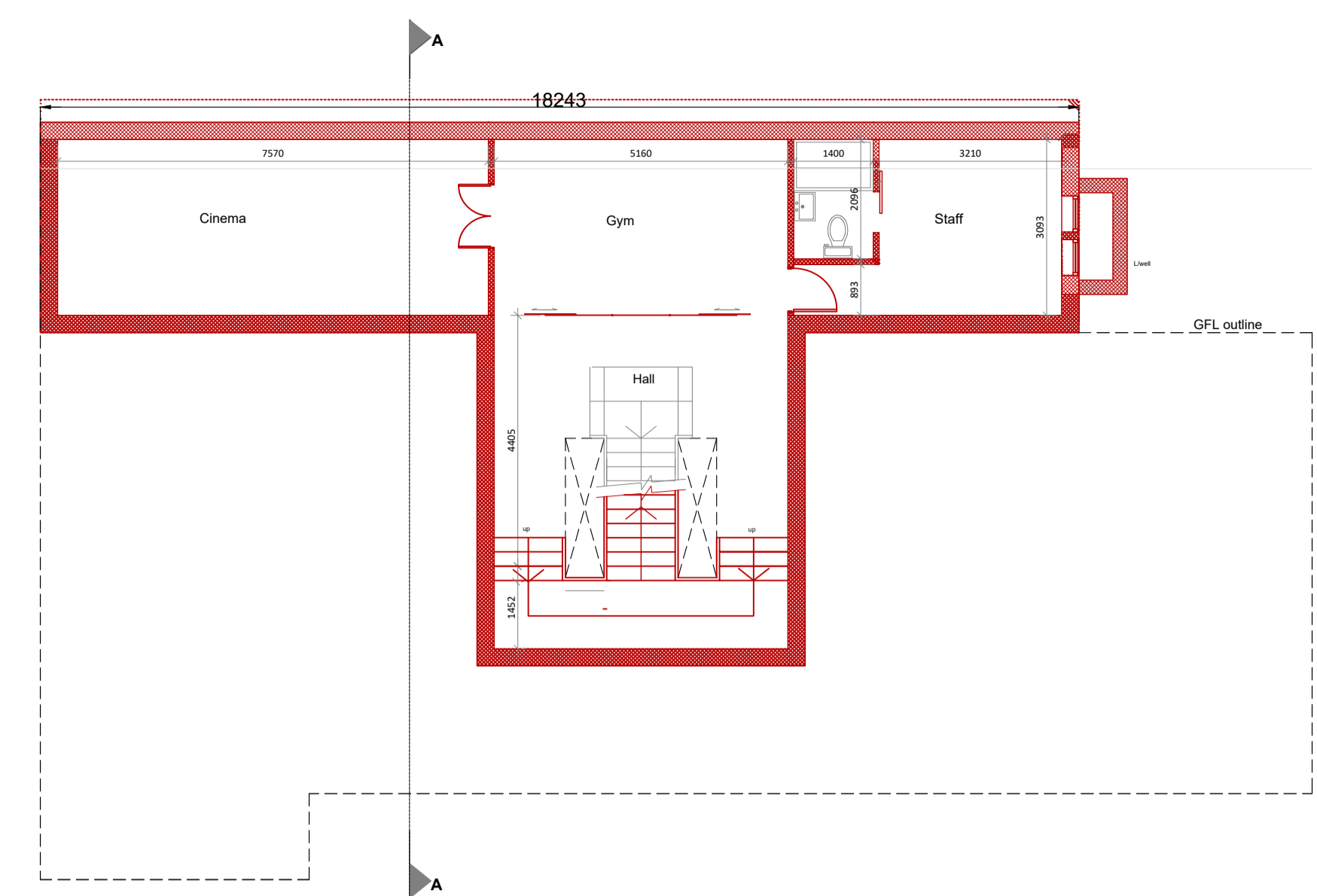

PROPOSED LOWER GROUND FLOOR PLAN

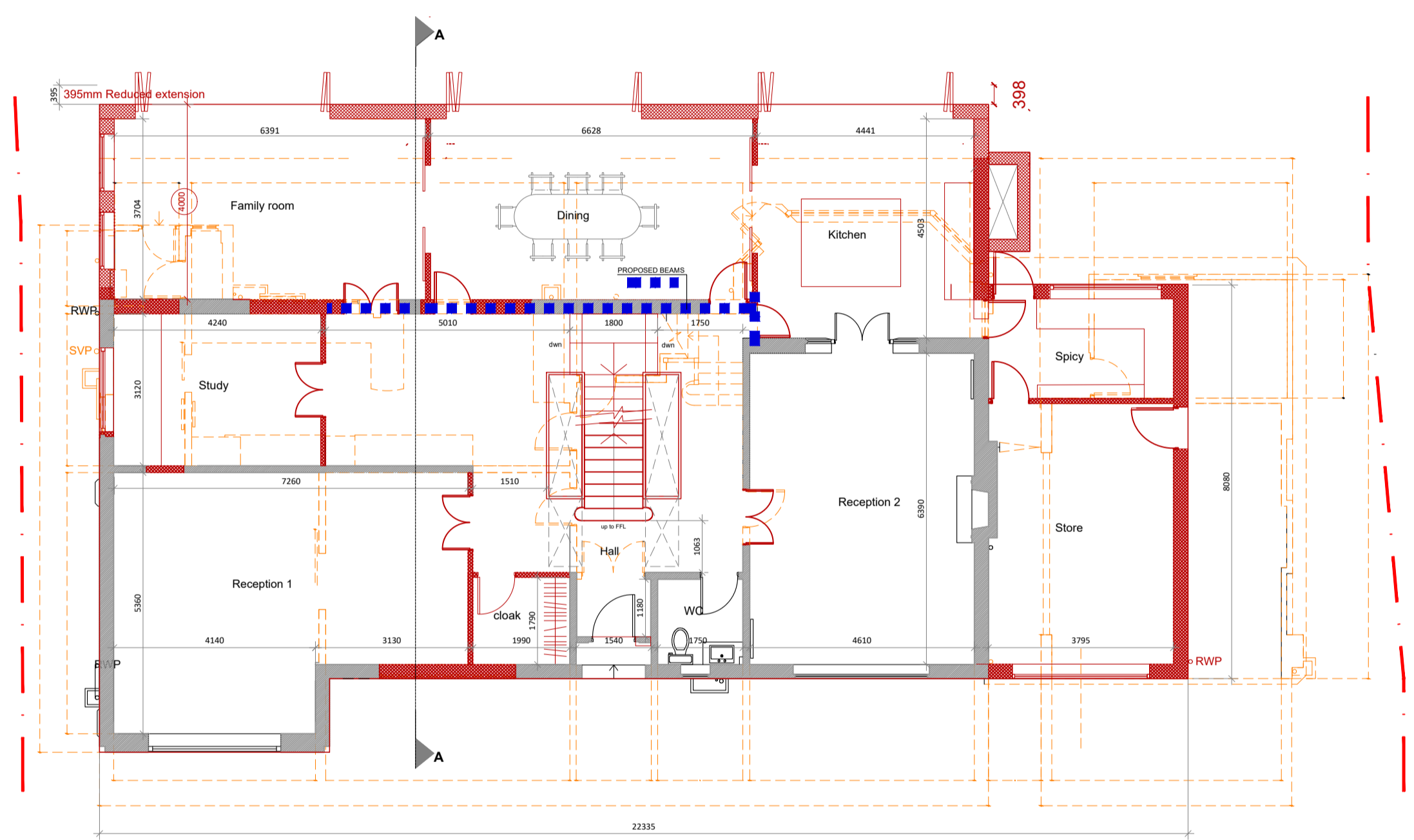

PROPOSED GROUND FLOOR PLAN

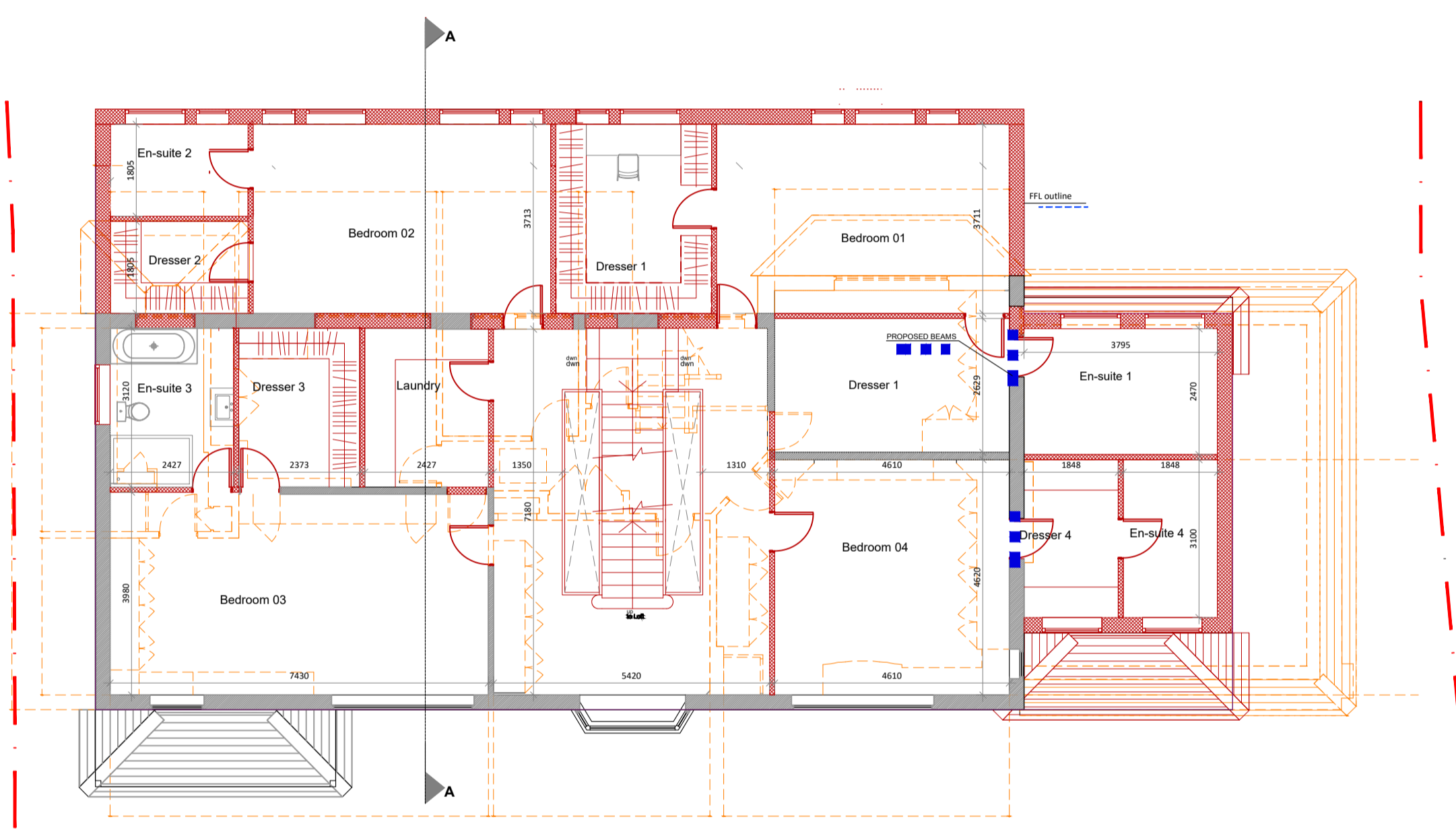

PROPOSED FIRST FLOOR PLAN

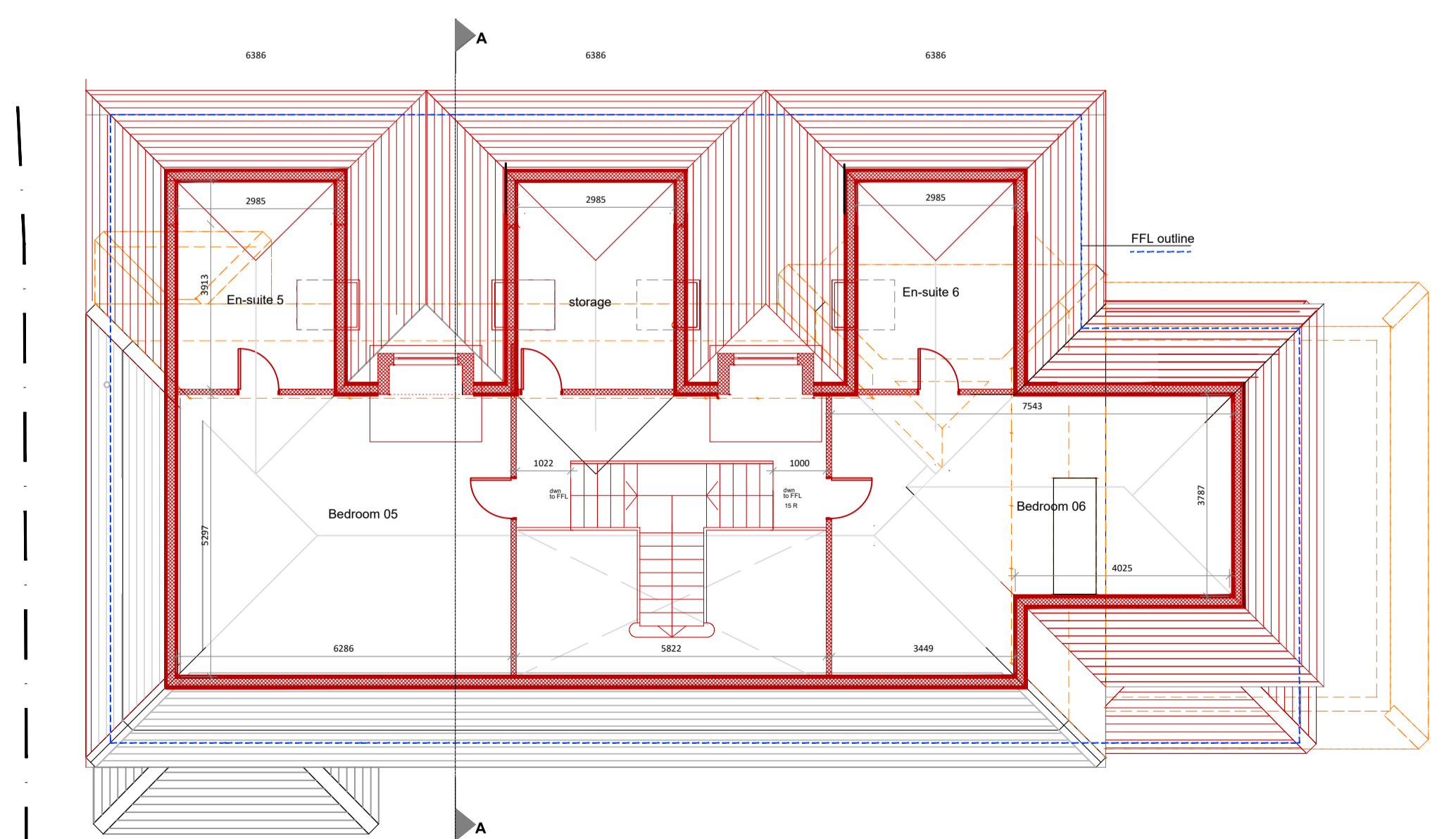

PROPOSED LOFT PLAN Cut @ 1100mm

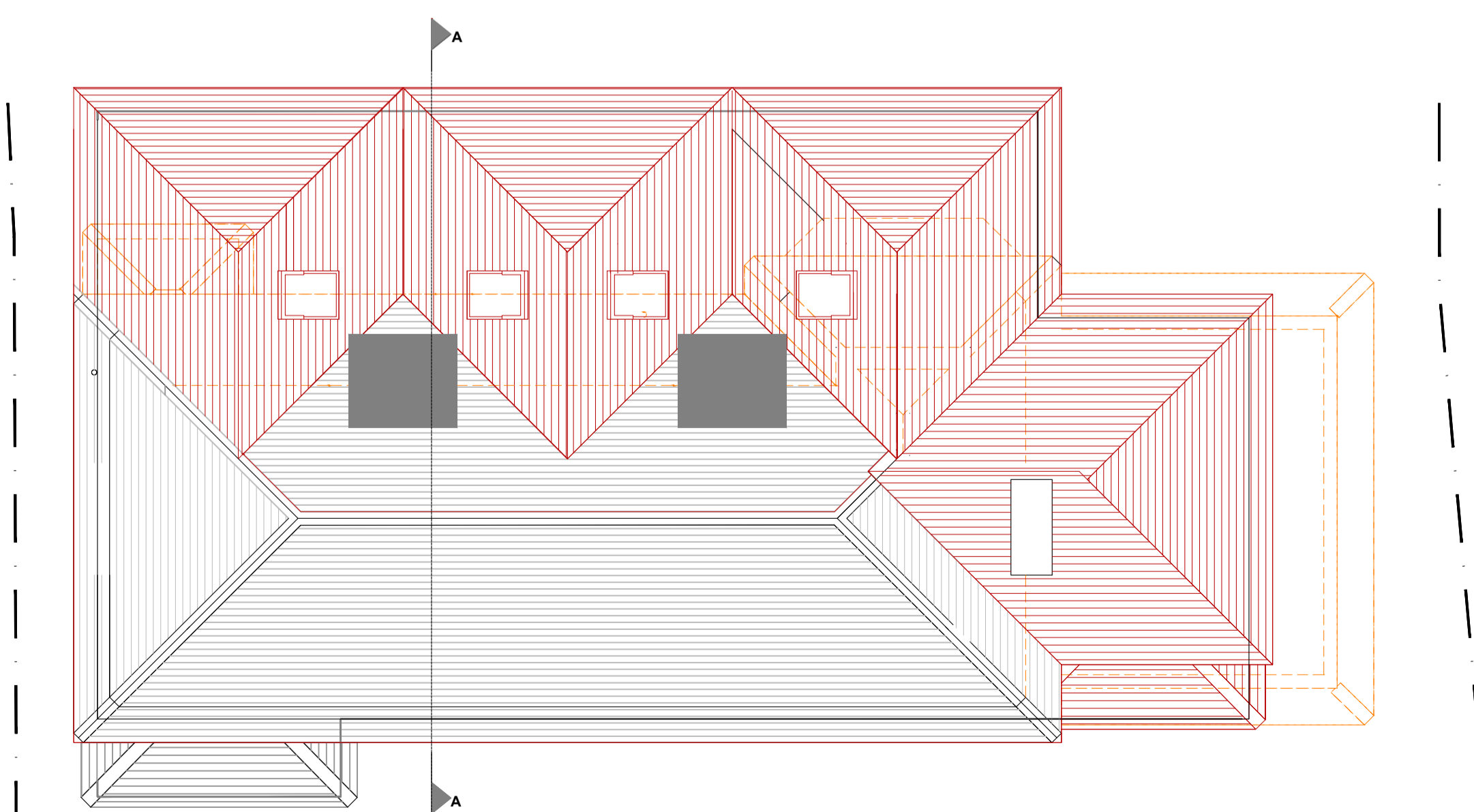

PROPOSED ROOF



NOTE:

**Plans:**

Red Hatch As Proposed.

Grey Hatch As Existing.

Orange Dash As Demolished Existing.

**Elevations:**

Red Lines As Proposed.

Black Lines As Existing.

Orange Dash As Demolished Existing.

**\*Headheight indicated assumes 250mm rafter & roof buildup**

All dimensions and levels to be checked on site by contractor prior to preparation of shop drawings and commencement of work on site.  
 This drawing and the copyrights and patents therein are the property of the Architect and may not be used or reproduced without consent.  
 This drawing is to be read in conjunction with all relevant consultants and/or specialist's drawings/documents and any discrepancies or variations are to be notified to the Architect before the affected work commences.  
 All works on site are to be carried out fully in accordance with current CDM regulations and recommendations, current Building Regulations, British Standards and Codes of Practice as appropriate.

Project

36 MAIN AVENUE  
 MOOR PARK  
 NORTHWOOD

Drawing

PROPOSED  
 FLOOR PLANS

**SEABROOK ARCHITECTS**  
 CHARTERED ARCHITECTS  
 Unit 17, Chiltern Court, Ashridge Road,  
 Chesham, Bucks, HP5 2PX  
 Tel: 01494 778918  
 e-mail: info@gsparchitects.co.uk

Drawn By	SL	Date	20.06.22
Checked By	JS	Date	-
Approved By		Scale	1:100 @ A1
Drawing No.	5678 /PL003	Rev.	B

Amendments/Notes			
Rev.	Detail	By	Date
A	Reduced rear extension	SL	11.10.22
B	Council improvem. Added section	SL	04.11.22

**NOTE:**

**Plans:**

Red Hatch As Proposed.

Grey Hatch As Existing.

Orange Dash As Demolished Existing.

**Elevations:**

Red Lines As Proposed.

Black Lines As Existing.

Orange Dash As Demolished Existing.

**\*Headheight indicated assumes 250mm rafter & roof buildup**

All dimensions and levels to be checked on site by contractor prior to preparation of shop drawings and commencement of work on site.  
 This drawing and the copyrights and patents therein are the property of the Architect and may not be used or reproduced without consent.  
 This drawing is to be read in conjunction with all relevant consultants and/or specialist's drawings/documents and any discrepancies or variations are to be notified to the Architect before the affected work commences.  
 All works on site are to be carried out fully in accordance with current CDM regulations and recommendations, current Building Regulations, British Standards and Codes of Practice as appropriate.

Project

**36 MAIN AVENUE  
 MOOR PARK  
 NORTHWOOD**

Drawing

**PROPOSED  
 ELEVATIONS & SECTION**

**SEABROOK  
 ARCHITECTS**  
 CHARTERED ARCHITECTS

Unit17, Chiltem Court, Ashridge Road,  
 Chesham, Bucks, HP5 2PX  
 Tel: 01494 778918  
 e-mail: info@gsparchitects.co.uk

Drawn By	SL	Date	20.06.22
Checked By	JS	Date	-
Approved By		Scale	1:100 @ A1
Drawing No.	5678 /PL004	Rev.	B



Front Elevation

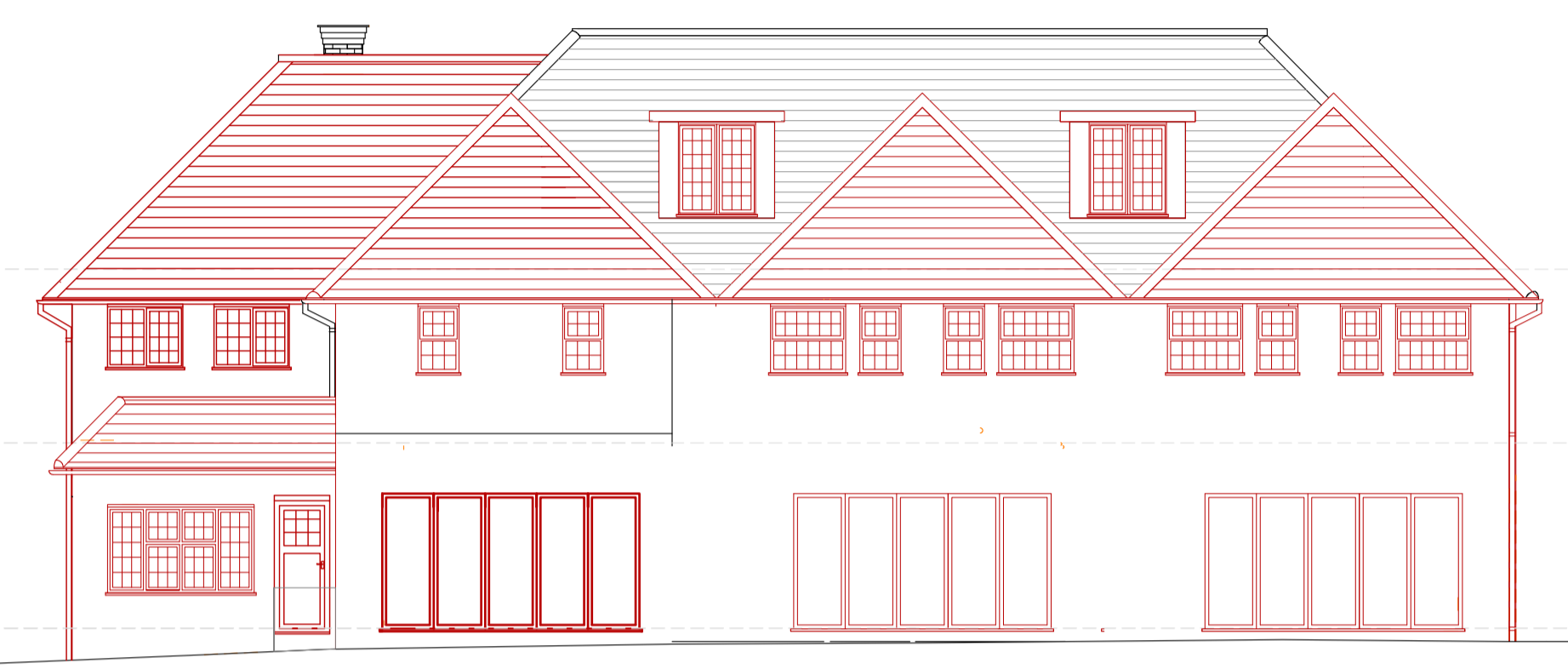

Rear Elevation

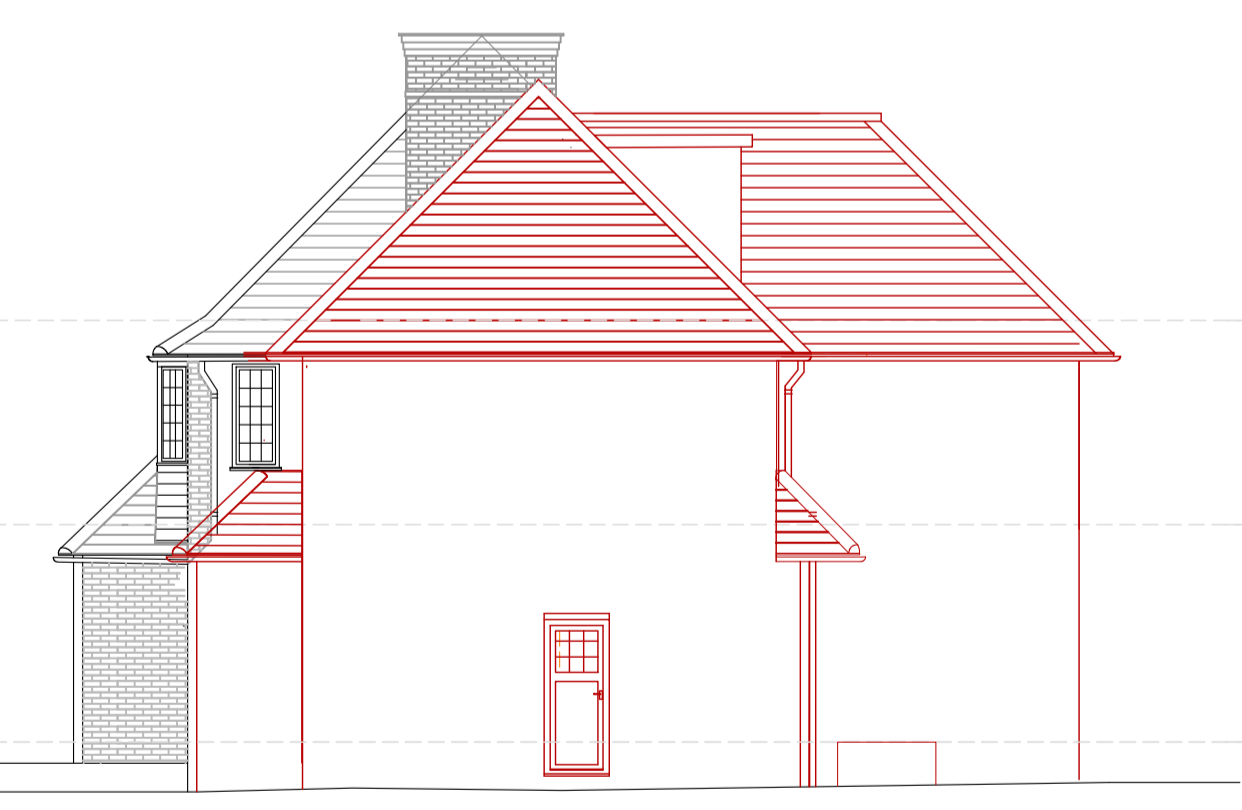

Right Side Elevation

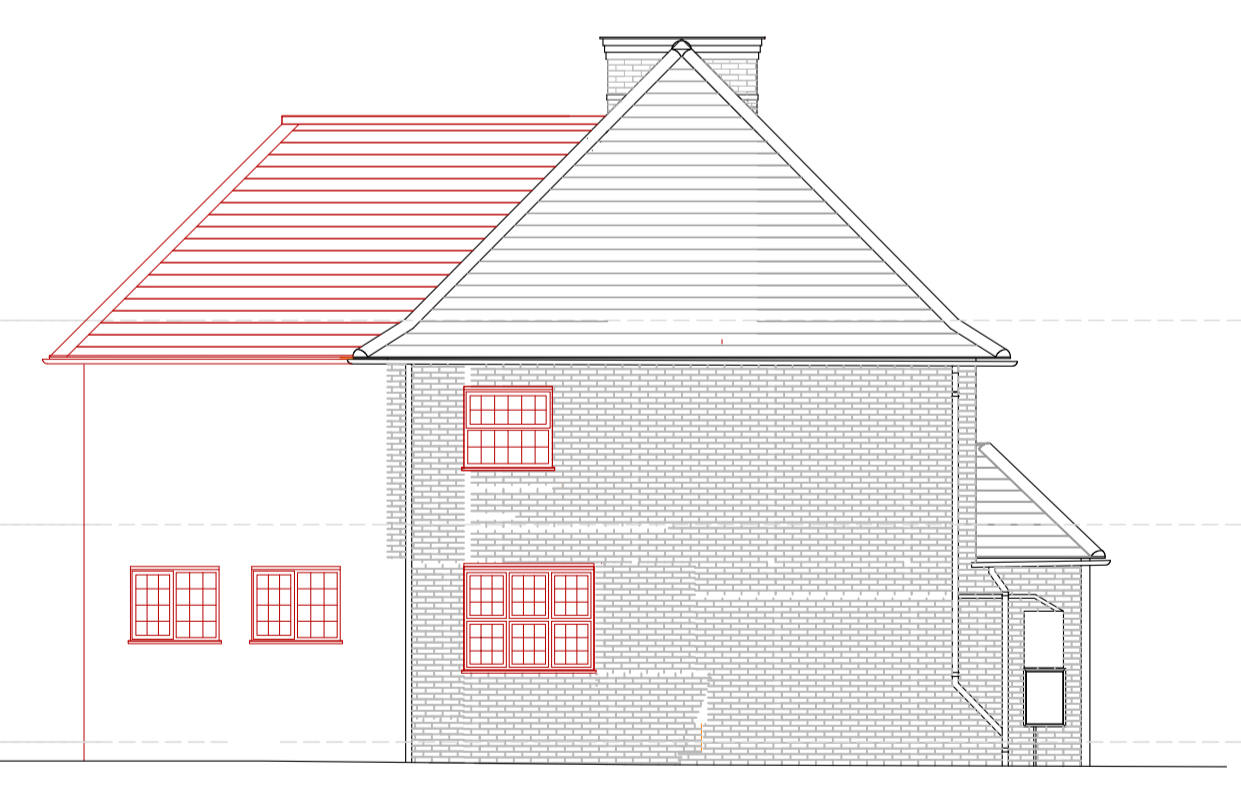

Left Side Elevation

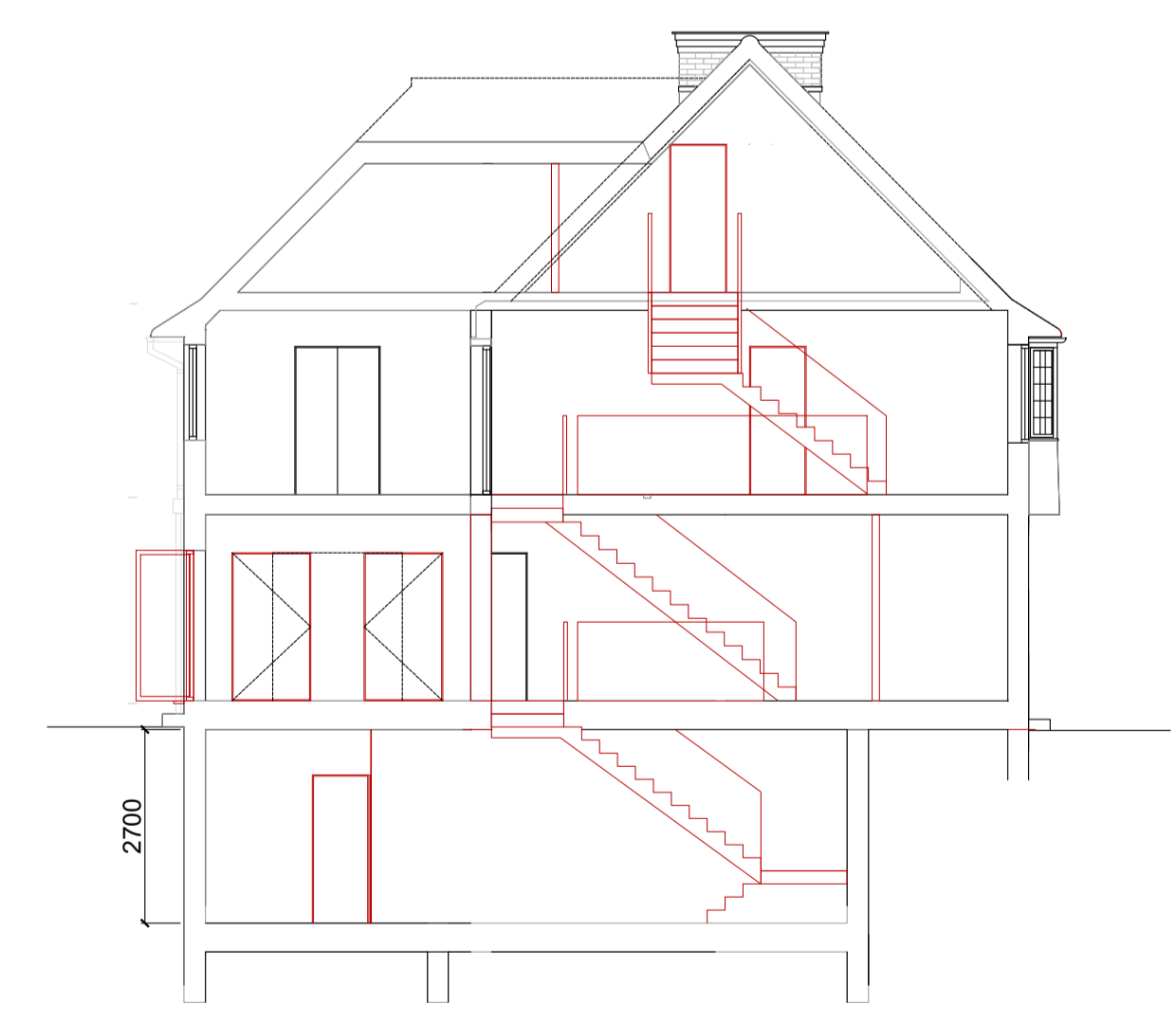

Section A - A

