





- LEGEND:**
- DENOTES SITE BOUNDARY.
 -  DENOTES NEW PLANTS.
 -  DENOTES NEW POROUS PAVING.
 -  DENOTES NEW DECKING.
 -  DENOTES NEW COBBLESTONE PAVING EDGING TO VEHICLE CROSSOVER.
 -  DENOTES NEW WALLS/STRUCTURE.



Highfield Way

SITE AND GROUND FLOOR PLAN SHOWING LANDSCAPING - AS PROPOSED

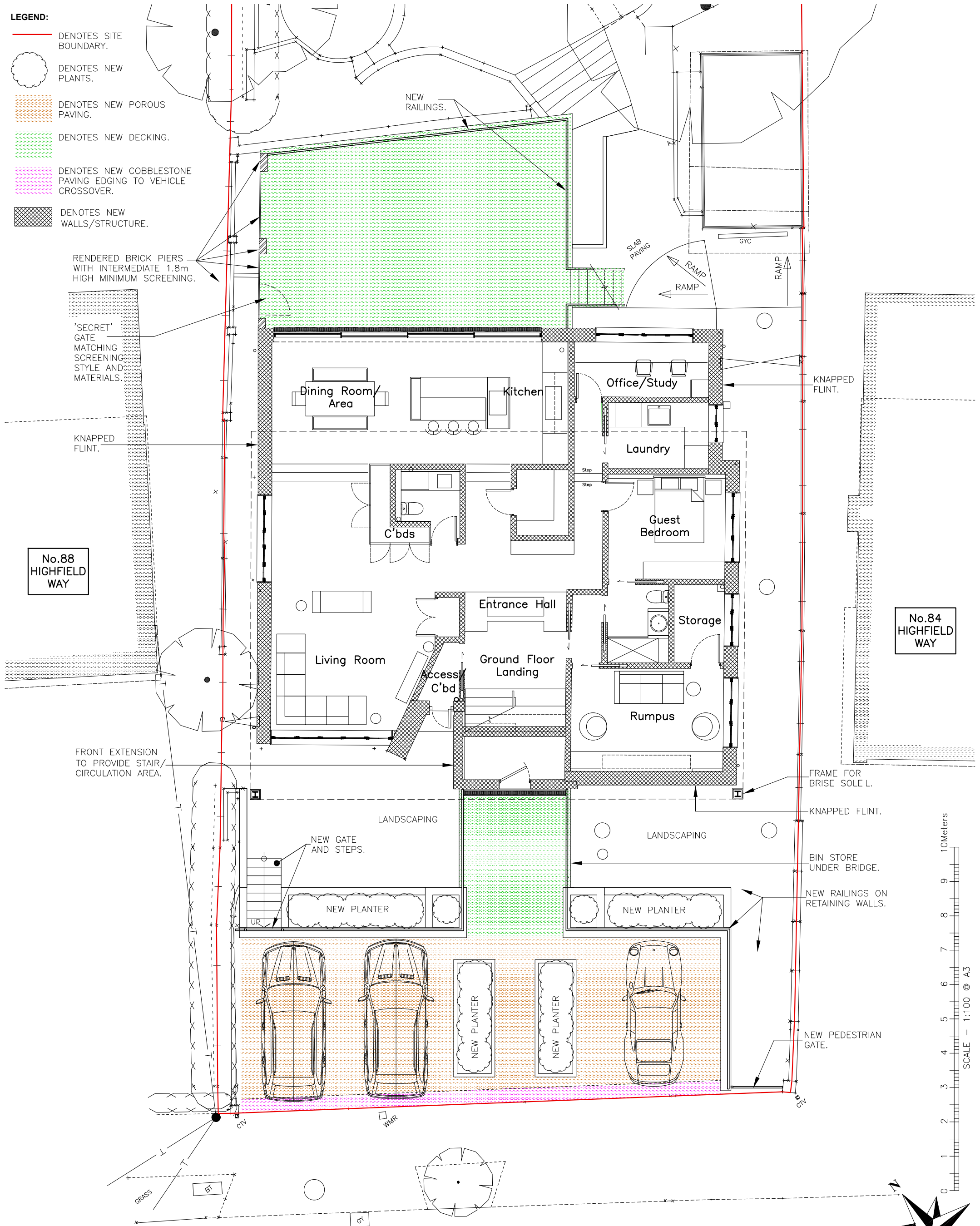
SCALE-1:100 @ A3

| PLANNING | |
|-------------------|--------------------|
| JOB No. : 2019-P2 | DRG No.: |
| DATE : JULY 2020 | P100 |
| SCALE : 1:100@A3 | REVISION: C |
| DRAWN BY: GM | |

| |
|---|
| PROJECT NAME AND ADDRESS: 86 HIGHFIELD WAY RICKMANSWORTH WD3 7PH |
| DRAWING TITLE: SITE AND GROUND FLOOR PLAN SHOWING LANDSCAPING: AS PROPOSED |





| ISSUE | REVISION | BY | DATE |
|---|----------|----|------|
|  IF IN DOUBT ABOUT ANY ASPECTS OF THIS DRAWING, ASK TO AVOID DISCREPENCIES ALL FEATURES MUST BE CHECKED ON SITE. | | | |
| © COPYRIGHT 2020 THIS DRAWING IS COPYRIGHT AND IT IS A BREACH OF THAT COPYRIGHT FOR IT TO BE USED IN WHOLE OR PARTIALLY WITHOUT WRITTEN PERMISSION. | | | |

ANTHONY AVENUE
ARCHITECTURE AND PROJECT MANAGEMENT

80 Cosham Terrace, Bean Road, M: +44 (0) 788 168 4482
Greenhithe DA9 9HZ, UK E: g.mudrywa@tva.com

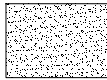
Gari Mudrywa BSc(Hons) MSc MCIAT
Chartered Architectural Technologist
t/so Anthony Avenue Architecture and Project Management

LEGEND:

-  DENOTES RENDERED FINISH.
-  DENOTES KNAPPED FLINT FINISH.
-  DENOTES TIMBER CLADDING.
-  DENOTES TIMBER CLADDING FINISH.

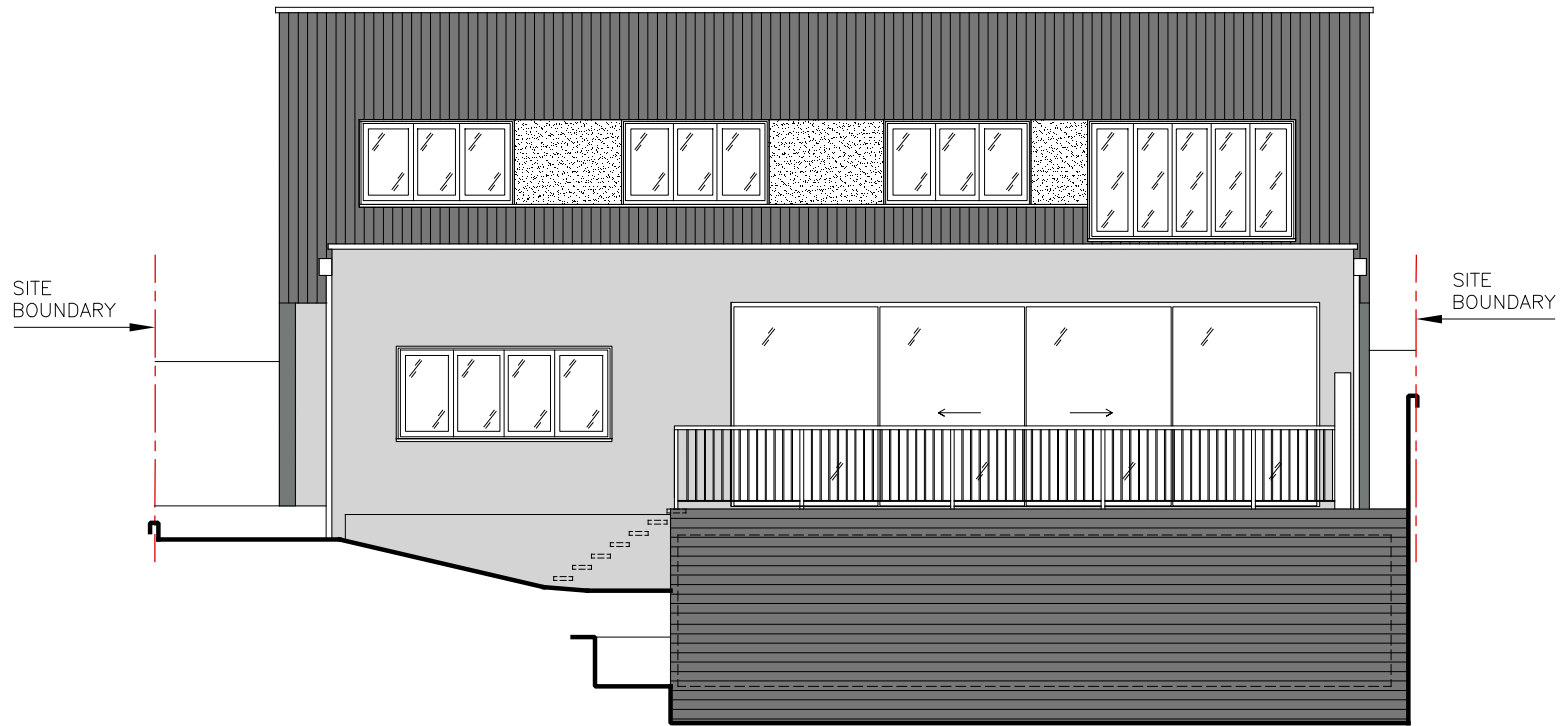
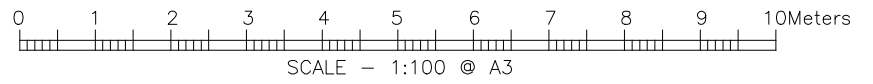

REAR (NORTH EAST) ELEVATION
SCALE-1:100 @ A3



GATEWAY (STREET SCENE) ELEVATION
SCALE-1:100 @ A3

| PLANNING | | PROJECT NAME AND ADDRESS: 86 HIGHFIELD WAY RICKMANSWORTH WD3 7PH | | <table border="1" style="width: 100%; border-collapse: collapse;"> <thead> <tr> <th style="width: 25%;">ISSUE</th> <th style="width: 25%;">REVISION</th> <th style="width: 25%;">BY</th> <th style="width: 25%;">DATE</th> </tr> </thead> <tbody> <tr> <td> </td> <td> </td> <td> </td> <td> </td> </tr> </tbody> </table> | | ISSUE | REVISION | BY | DATE | | | | |
|--|--|--|------|--|--|-------|----------|----|------|--|--|--|--|
| ISSUE | REVISION | BY | DATE | | | | | | | | | | |
| | | | | | | | | | | | | | |
| JOB No. : 2019-P2 DATE : JULY 2020 SCALE : 1:100@A3 DRAWN BY: GM | DRG No.: <h1 style="margin: 0;">P201</h1> REVISION: C | DRAWING TITLE: ELEVATIONS - SHEET 2 AS PROPOSED | | <p style="font-size: small;">! IF IN DOUBT ABOUT ANY ASPECTS OF THIS DRAWING, ASK. TO AVOID DISCREPENCIES ALL FEATURES MUST BE CHECKED ON SITE.</p> <p style="font-size: x-small;">© COPYRIGHT 2020 THIS DRAWING IS COPYRIGHT AND IT IS A BREACH OF THAT COPYRIGHT FOR IT TO BE USED IN WHOLE OR PARTIALLY WITHOUT WRITTEN PERMISSION.</p> | | | | | | | | | |
| <div style="text-align: center; border: 2px solid black; padding: 5px;"> ANTHONY AVENUE <small>ARCHITECTURE AND PROJECT MANAGEMENT</small> </div> <p style="font-size: x-small;">80 Cotham Terrace, Dean Road, M: +44 (0) 788 168 4482 Greenhithe DA9 9XZ, UK E: g.mudrywa@tva.com</p> <p style="font-size: x-small;">Gail Mudrywa BSc(Hons) MSc MCIAT Chartered Architectural Technologist t/a Anthony Avenue Architecture and Project Management</p> | | | | | | | | | | | | | |

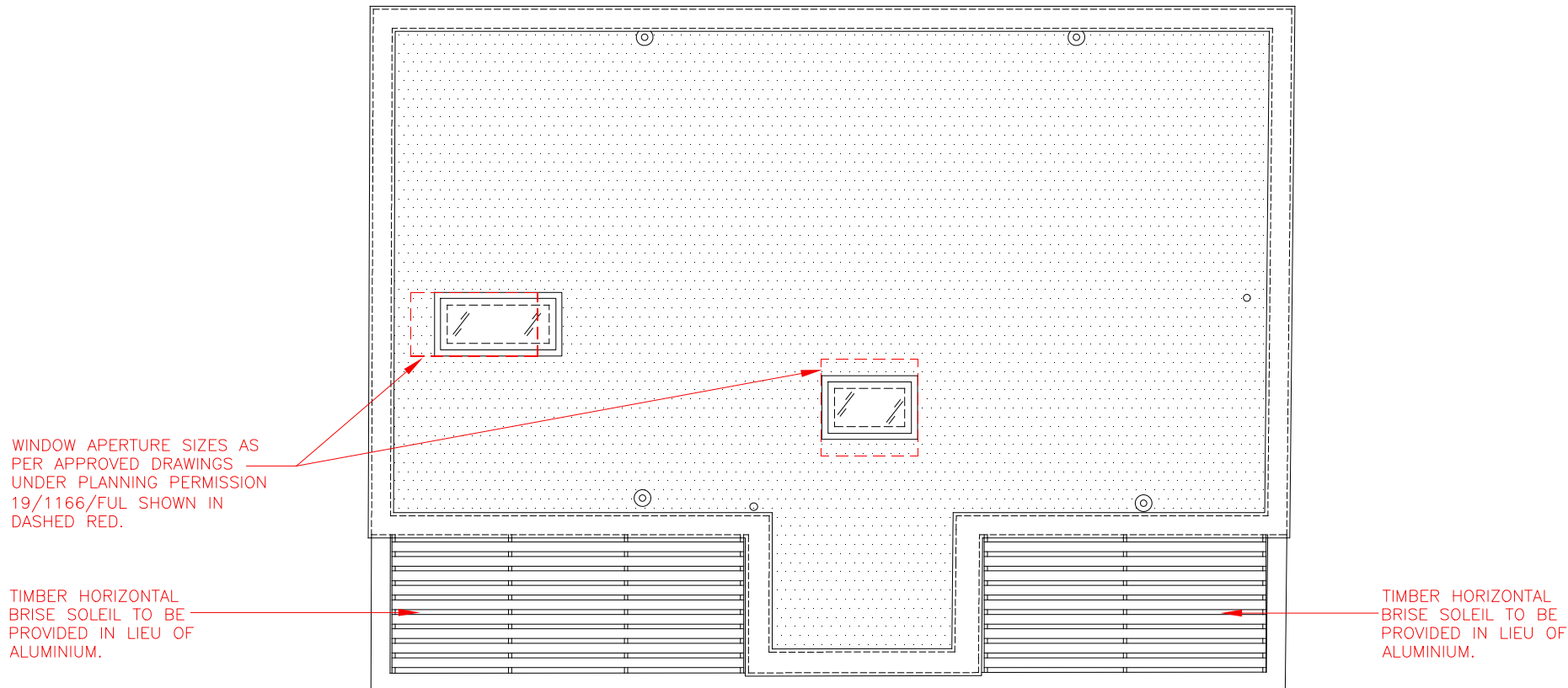

PROPOSED ROOF PLAN
SCALE-1:100 @ A3

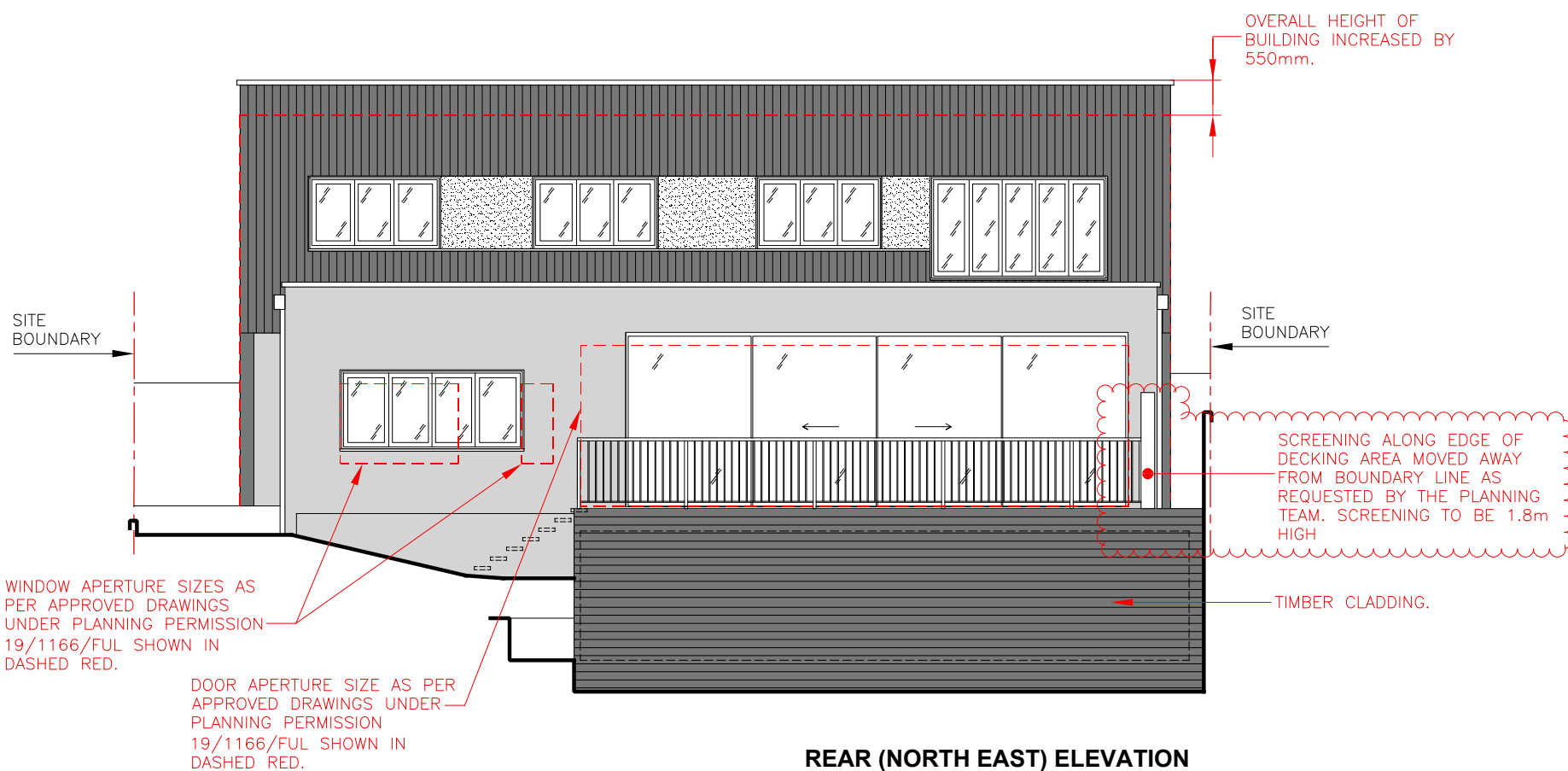

REAR (NORTH EAST) ELEVATION
SCALE-1:100 @ A3

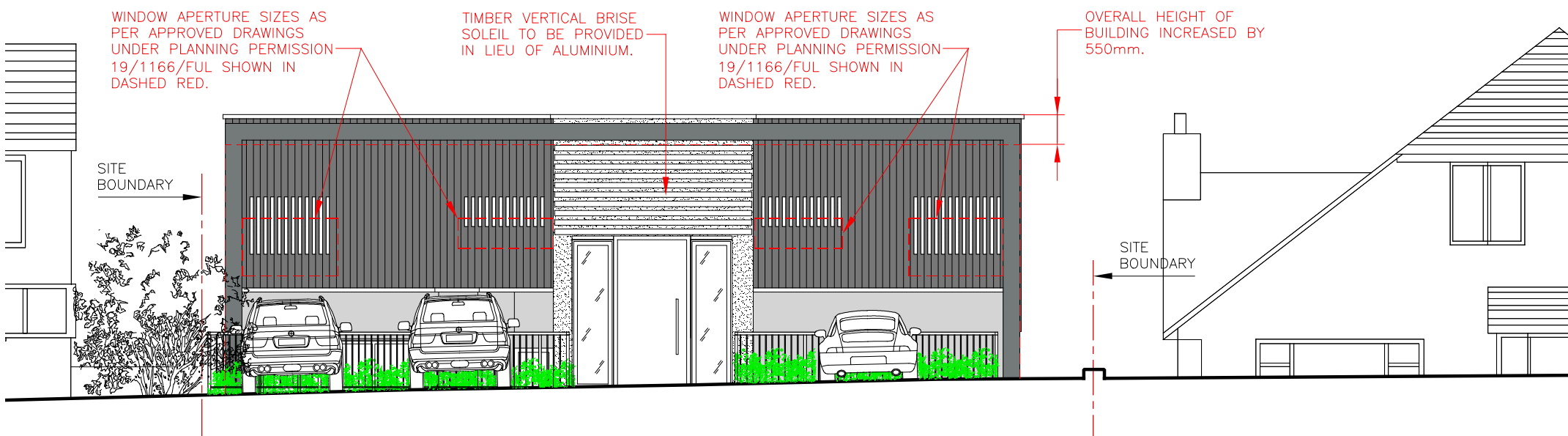

GATEWAY (STREET SCENE) ELEVATION
SCALE-1:100 @ A3

| PLANNING | |
|-------------------|--------------------|
| JOB No. : 2019-P2 | DRG No.: |
| DATE : JULY 2020 | P301 |
| SCALE : 1:100@A3 | |
| DRAWN BY: GM | REVISION: C |

| |
|--|
| PROJECT NAME AND ADDRESS: 86 HIGHFIELD WAY RICKMANSWORTH WD3 7PH |
| DRAWING TITLE: VARIATIONS HIGHLIGHTED SHEET 2 |

| ISSUE | REVISION | BY | DATE |
|--|----------|----|------|
| IF IN DOUBT ABOUT ANY ASPECTS OF THIS DRAWING, ASK TO AVOID DISCREPENCIES ALL FEATURES MUST BE CHECKED ON SITE. | | | |
| © COPYRIGHT 2020 THIS DRAWING IS COPYRIGHT AND IT IS A BREACH OF THAT COPYRIGHT FOR IT TO BE USED IN WHOLE OR PARTIALLY WITHOUT WRITTEN PERMISSION. | | | |

ANTHONY AVENUE
ARCHITECTURE AND PROJECT MANAGEMENT

80 Cotham Terrace, Dean Road, M: +44 (0) 788 168 4482
Greenhithe DA9 9XZ, UK E: g.mudrywa@tva.com

Gari Mudrywa BSc(Hons) MSc MCIAT
Chartered Architectural Technologist
t/a Anthony Avenue Architecture and Project Management

LEGEND:

 DENOTES NEW WALLS/STRUCTURE.

 DENOTES NEW GREEN ROOF.

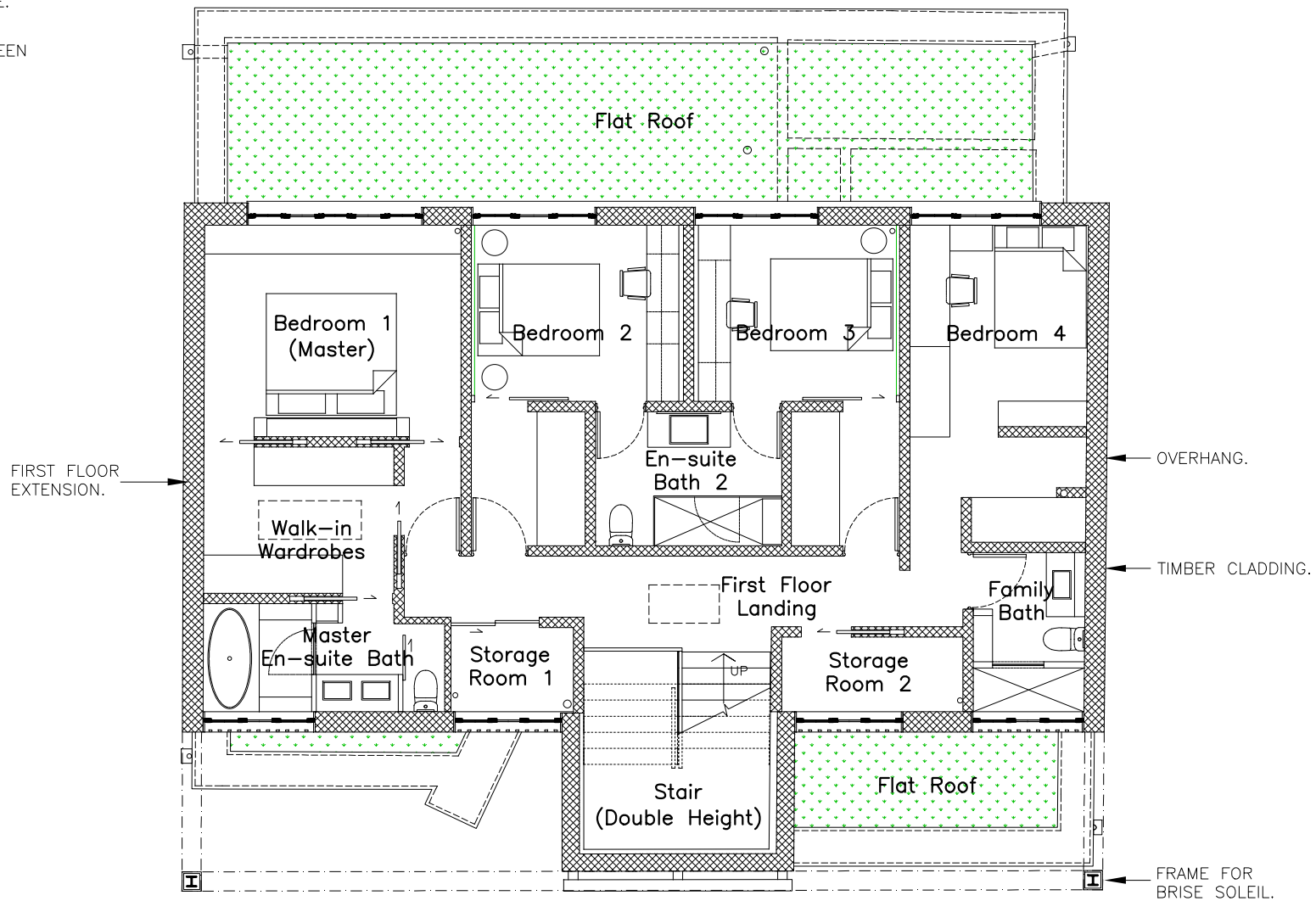

PROPOSED FIRST FLOOR PLAN
SCALE-1:100 @ A3

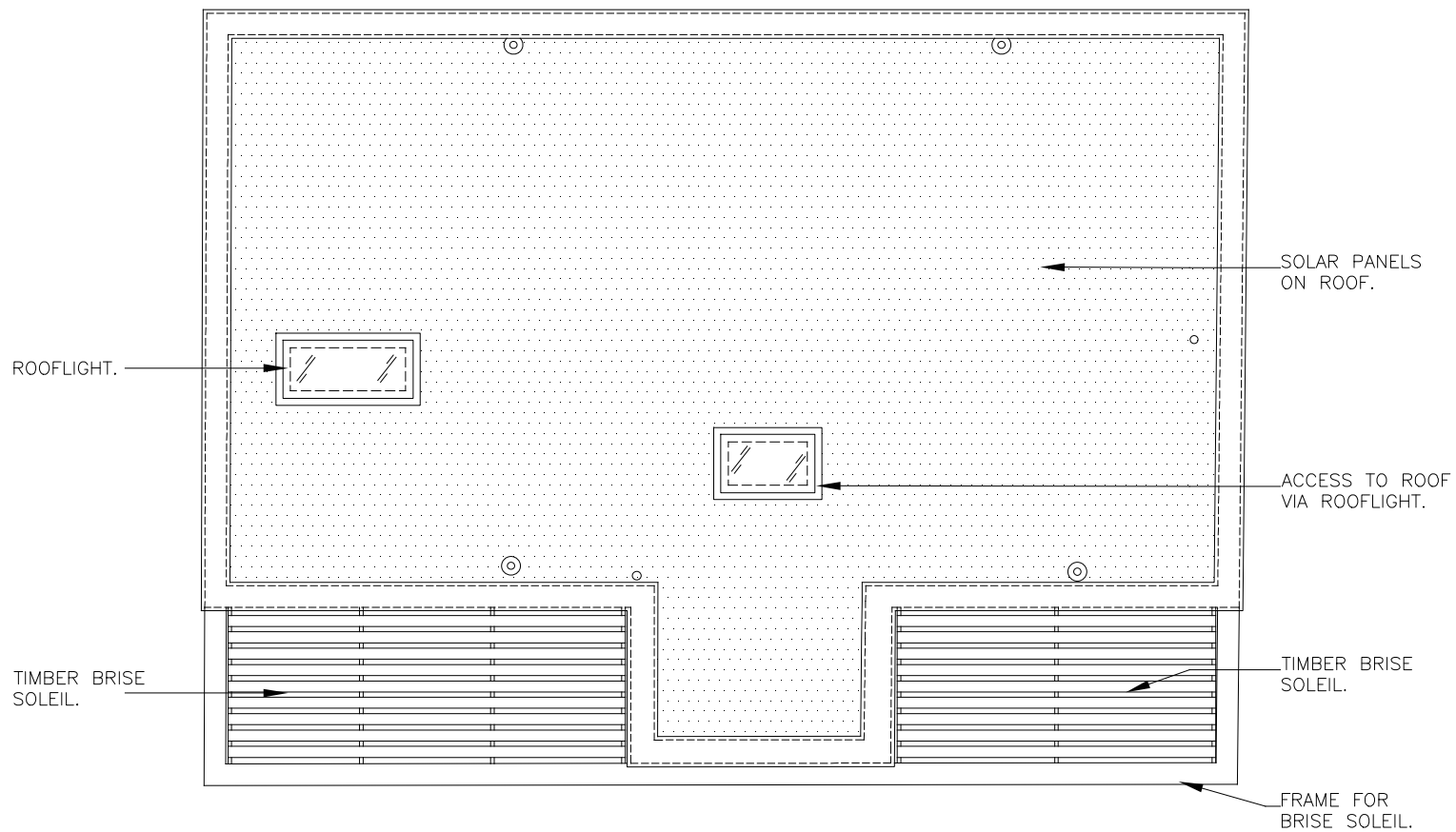

PROPOSED ROOF PLAN
SCALE-1:100 @ A3

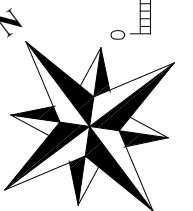
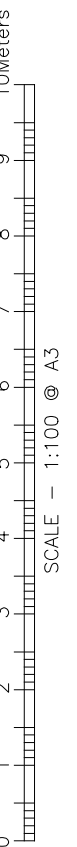

| PLANNING | |
|-------------------|--------------------|
| JOB No. : 2019-P2 | DRG No.: |
| DATE : JULY 2020 | P101 |
| SCALE : 1:100@A3 | |
| DRAWN BY: GM | REVISION: A |

| |
|--|
| <p>PROJECT NAME AND ADDRESS: 86 HIGHFIELD WAY RICKMANSWORTH WD3 7PH</p> <p>DRAWING TITLE: FIRST FLOOR AND ROOF PLANS AS PROPOSED</p> |
|--|





| ISSUE | REVISION | BY | DATE |
|---|----------|----|------|
|  IF IN DOUBT ABOUT ANY ASPECTS OF THIS DRAWING, ASK TO AVOID DISCREPENCIES ALL FEATURES MUST BE CHECKED ON SITE. | | | |
| © COPYRIGHT 2020 THIS DRAWING IS COPYRIGHT AND IT IS A BREACH OF THAT COPYRIGHT FOR IT TO BE USED IN WHOLE OR PARTIALLY WITHOUT WRITTEN PERMISSION. | | | |

ANTHONY AVENUE
ARCHITECTURE AND PROJECT MANAGEMENT

80 Cotham Terrace, Dean Road, M: +44 (0) 788 168 4482
Greenhithe DA9 9XZ, UK E: g.mudrywa@tva.com

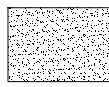
Gari Mudrywa BSc(Hons) MSc MCLAY
Chartered Architectural Technologist
t/v Anthony Avenue Architecture and Project Management

LEGEND:

-  DENOTES RENDERED FINISH.
-  DENOTES KNAPPED FLINT FINISH.
-  DENOTES TIMBER CLADDING.
-  DENOTES TIMBER CLADDING FINISH.

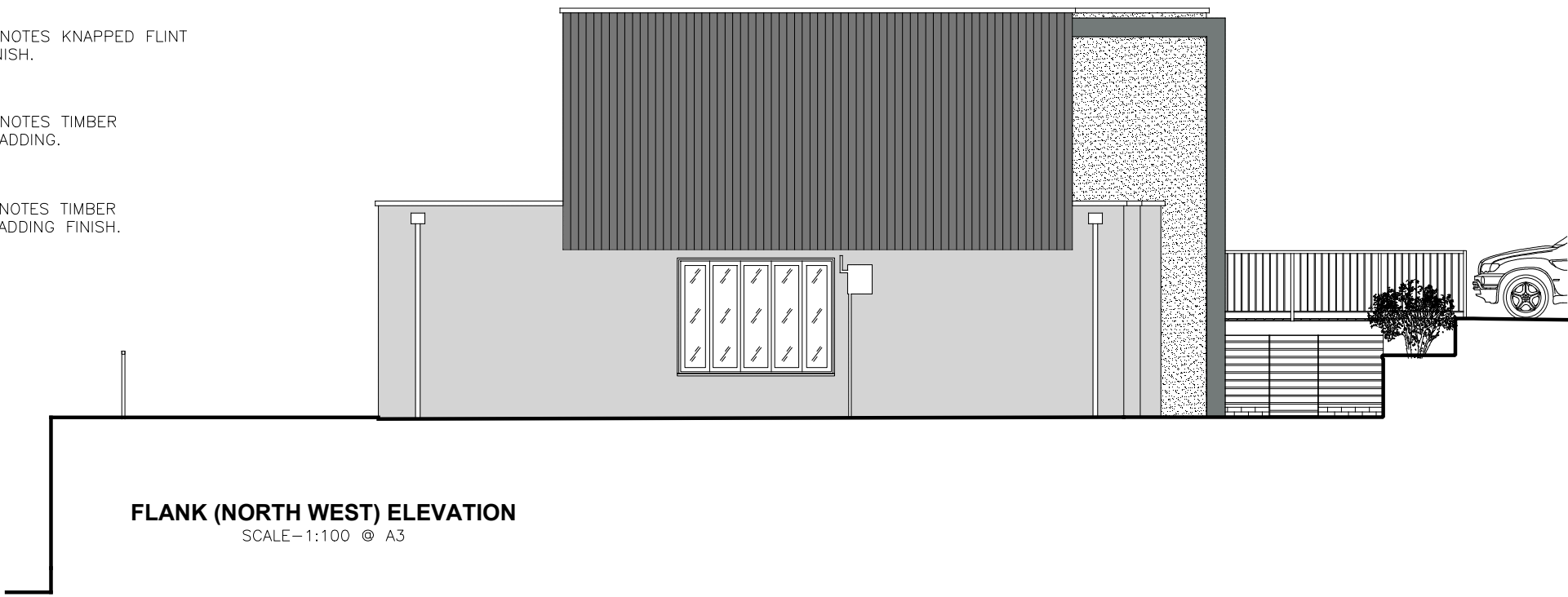

FLANK (NORTH WEST) ELEVATION
SCALE-1:100 @ A3

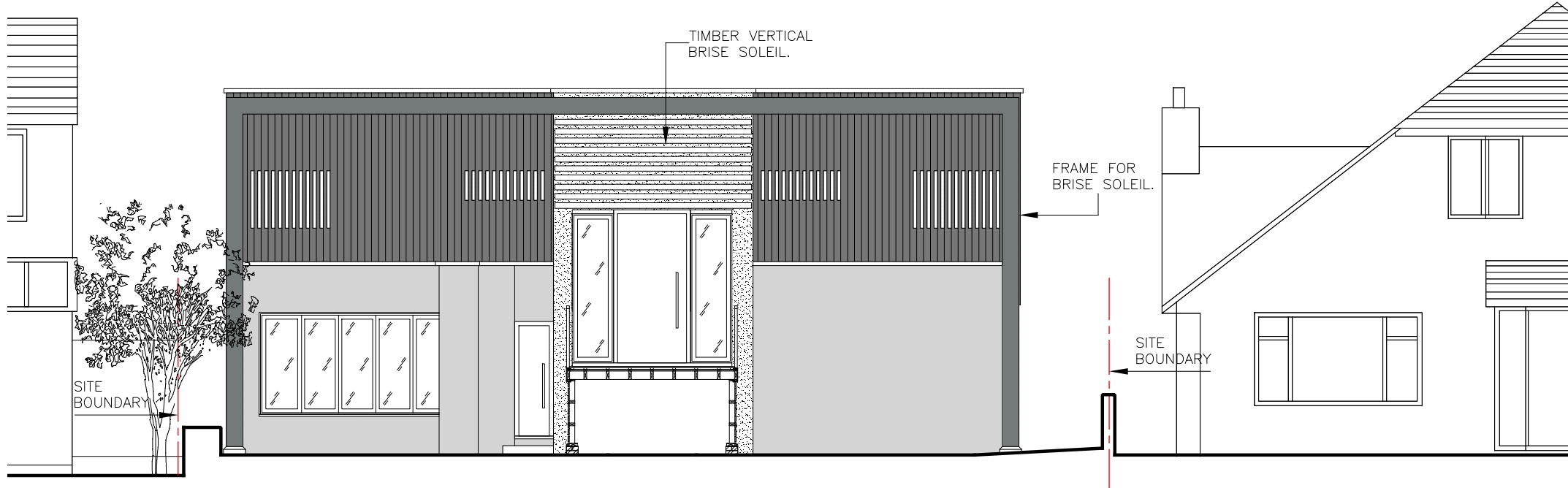

FRONT (SOUTH WEST) ELEVATION
SCALE-1:100 @ A3

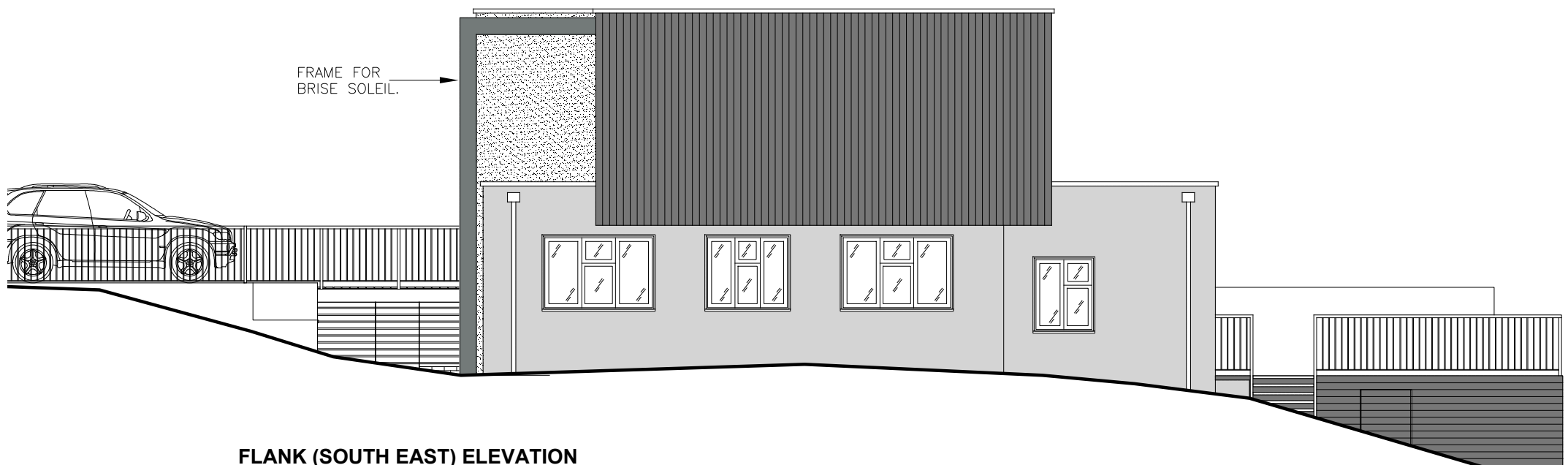

FLANK (SOUTH EAST) ELEVATION
SCALE-1:100 @ A3

| | |
|-------------------|--------------------|
| PLANNING | |
| JOB No. : 2019-P2 | DRG No.: |
| DATE : JULY 2020 | P200 |
| SCALE : 1:100@A3 | |
| DRAWN BY: GM | REVISION: A |

| |
|--|
| <p>PROJECT NAME AND ADDRESS: 86 HIGHFIELD WAY RICKMANSWORTH WD3 7PH</p> <p>DRAWING TITLE: ELEVATIONS - SHEET 1 AS PROPOSED</p> |
|--|

| ISSUE | REVISION | BY | DATE |
|--|----------|----|------|
|  IF IN DOUBT ABOUT ANY ASPECTS OF THIS DRAWING, ASK. TO AVOID DISCREPENCIES ALL FEATURES MUST BE CHECKED ON SITE. | | | |
| © COPYRIGHT 2020 THIS DRAWING IS COPYRIGHT AND IT IS A BREACH OF THAT COPYRIGHT FOR IT TO BE USED IN WHOLE OR PARTIALLY WITHOUT WRITTEN PERMISSION. | | | |

ANTHONY AVENUE

ARCHITECTURE AND PROJECT MANAGEMENT

80 Coatham Terrace, Beas Road, M: +44 (0) 788 168 4482
 Greenhithe DA9 9HZ, UK E: g.mudrywa@tva.com
 Gail Mudrywa BSc(Hons) MSc MCIAT
 Chartered Architectural Technologist
 t/a Anthony Avenue Architecture and Project Management

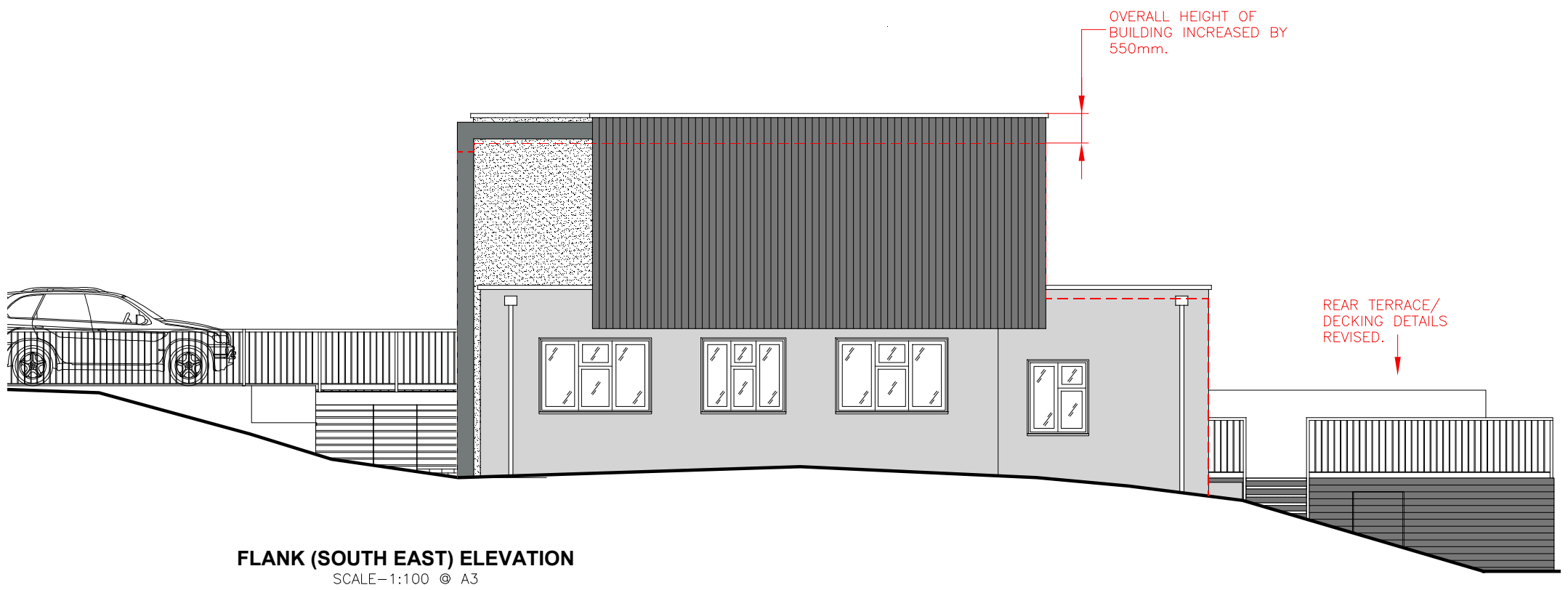
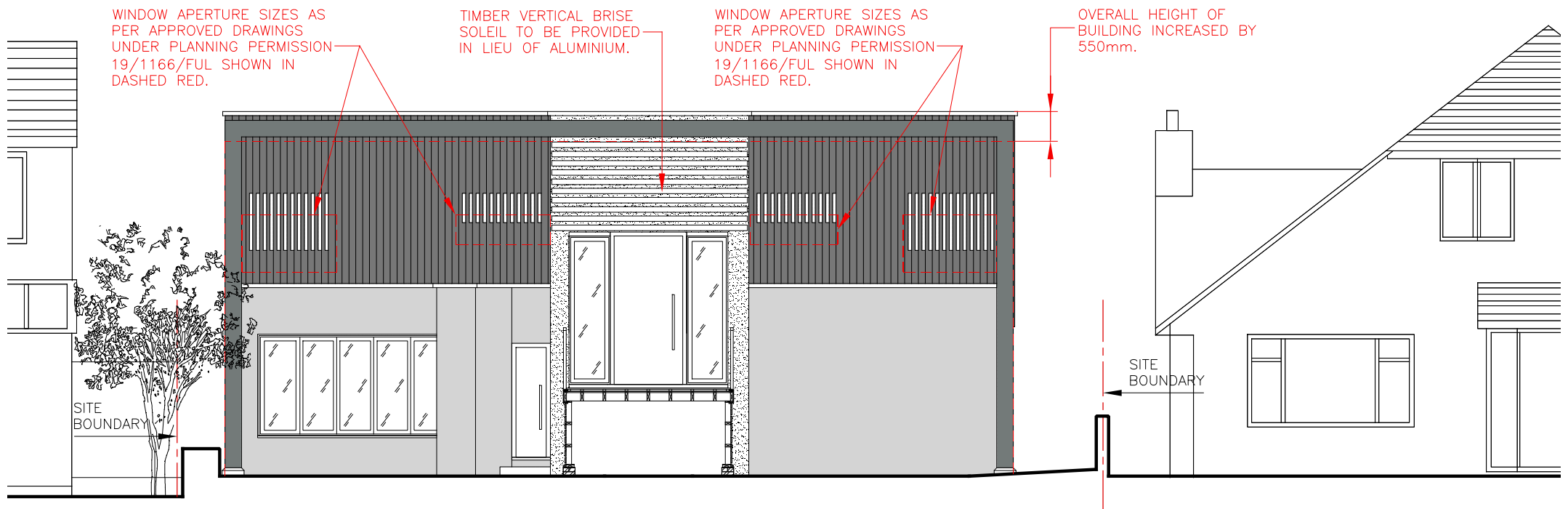
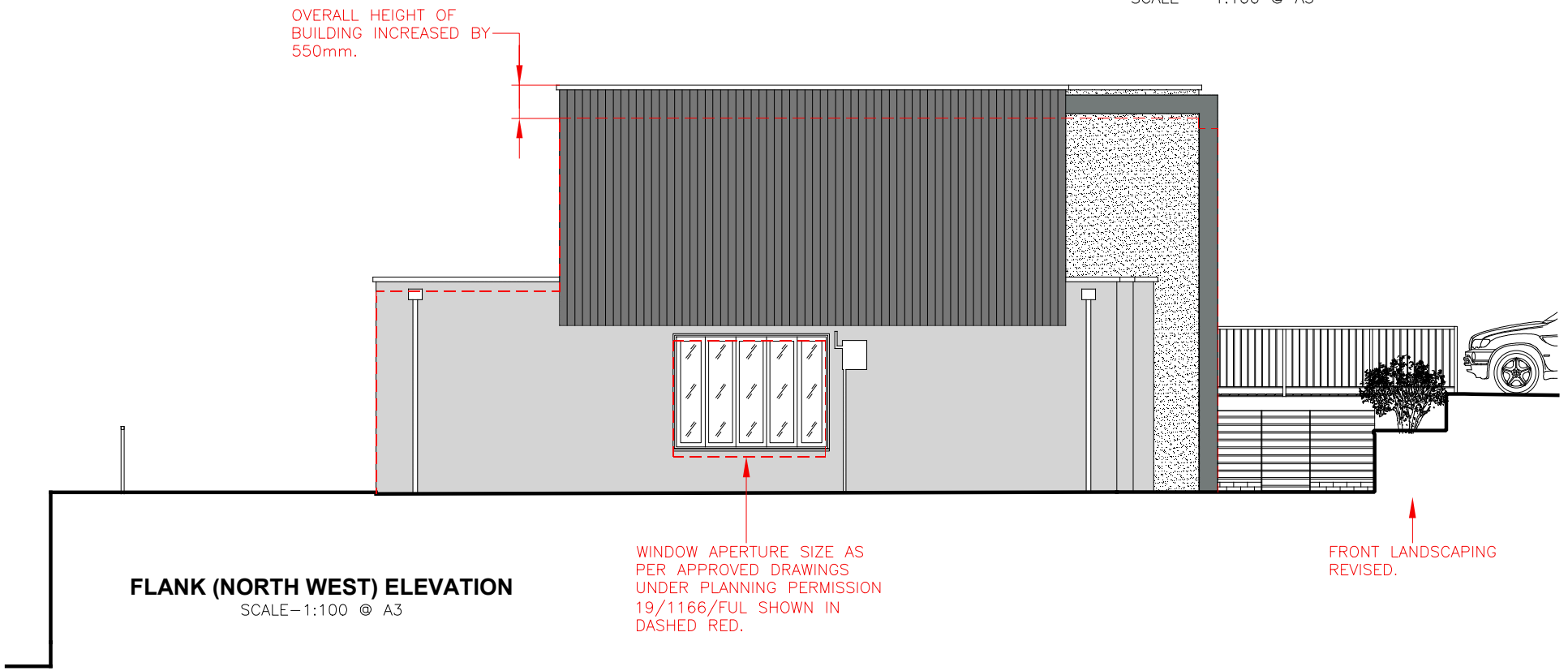

| PLANNING | |
|-------------------|--------------------|
| JOB No. : 2019-P2 | DRG No.: |
| DATE : JULY 2020 | P300 |
| SCALE : 1:100@A3 | |
| DRAWN BY: GM | REVISION: A |

| |
|--|
| PROJECT NAME AND ADDRESS: 86 HIGHFIELD WAY RICKMANSWORTH WD3 7PH |
| DRAWING TITLE: VARIATIONS HIGHLIGHTED SHEET 1 |

| ISSUE | REVISION | BY | DATE |
|--|----------|----|------|
| IF IN DOUBT ABOUT ANY ASPECTS OF THIS DRAWING, ASK. TO AVOID DISCREPENCIES ALL FEATURES MUST BE CHECKED ON SITE. | | | |
| © COPYRIGHT 2020 THIS DRAWING IS COPYRIGHT AND IT IS A BREACH OF THAT COPYRIGHT FOR IT TO BE USED IN WHOLE OR PARTIALLY WITHOUT WRITTEN PERMISSION. | | | |

ANTHONY AVENUE
ARCHITECTURE AND PROJECT MANAGEMENT

80 Cotham Terrace, Dean Road, M: +44 (0) 788 168 4482
Greenhithe DA9 9XZ, UK E: g.mudrywa@tva.com

Gari Mudrywa BSc(Hons) MSc MCIAT
Chartered Architectural Technologist
t/a Anthony Avenue Architecture and Project Management