

Scale Bar 1:500

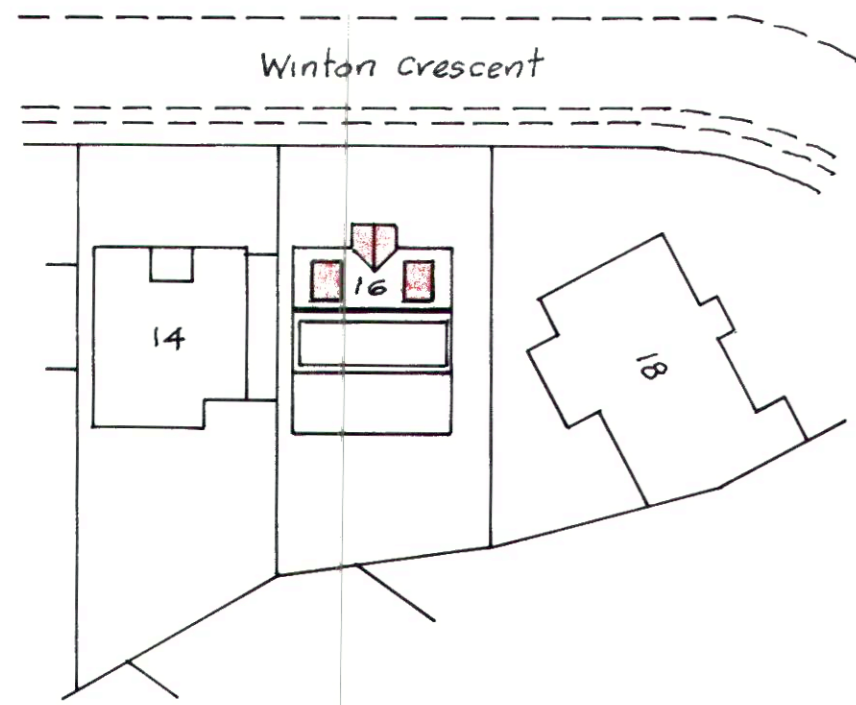

Block Plan 1:500

Scale Bar 1:100

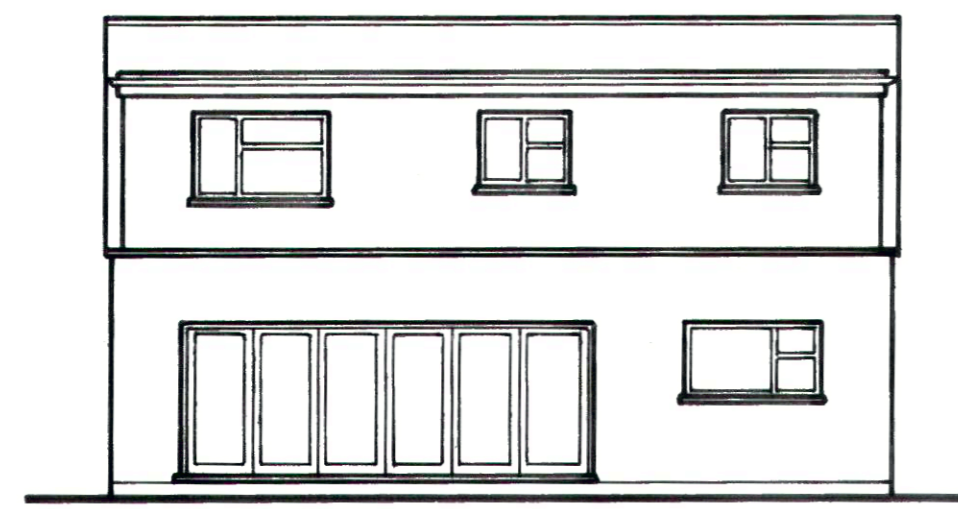

Rear Elevation

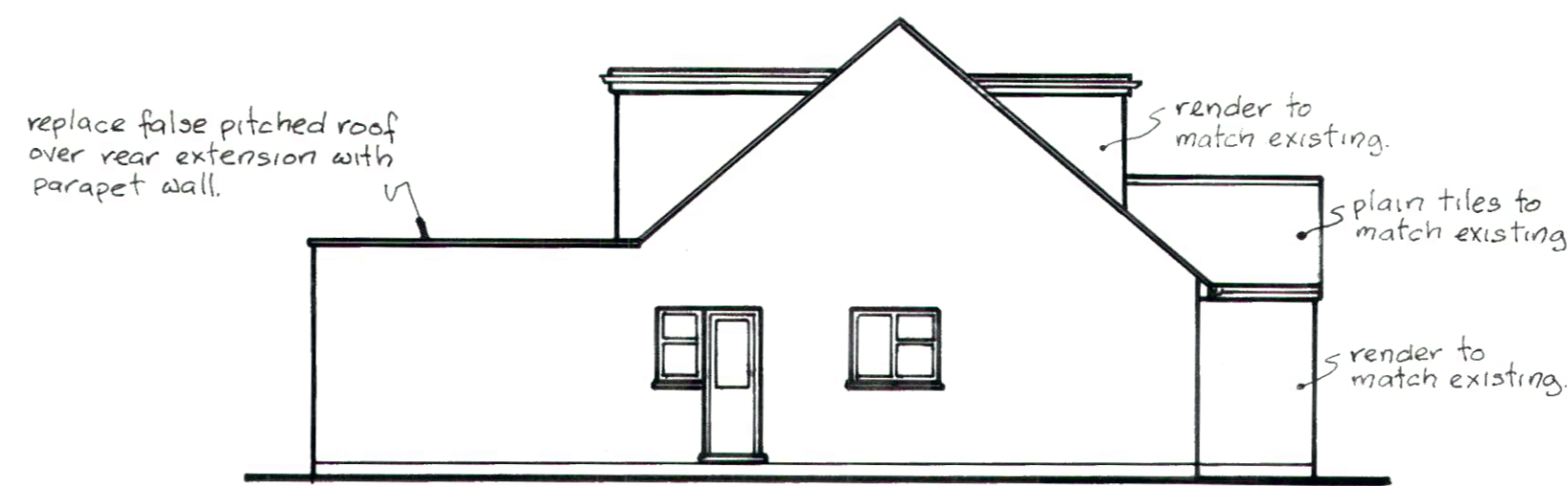

Side Elevation



Front Elevation

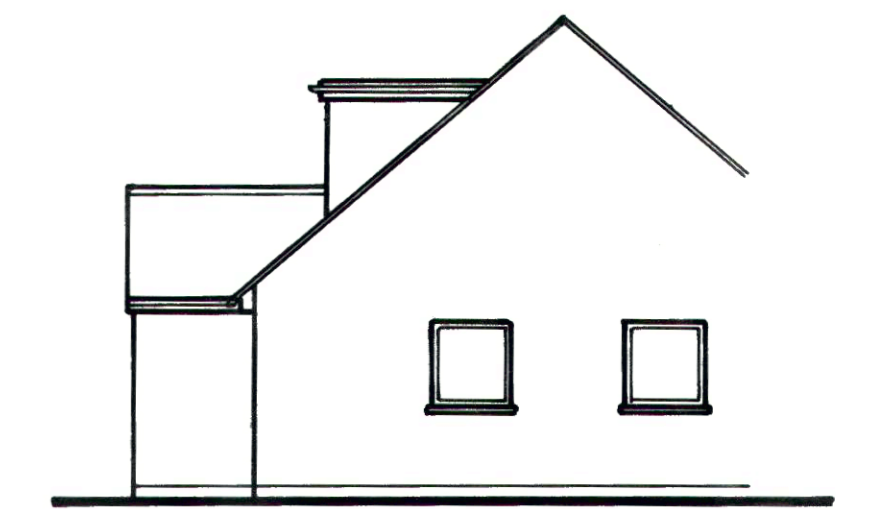

Side Elevation

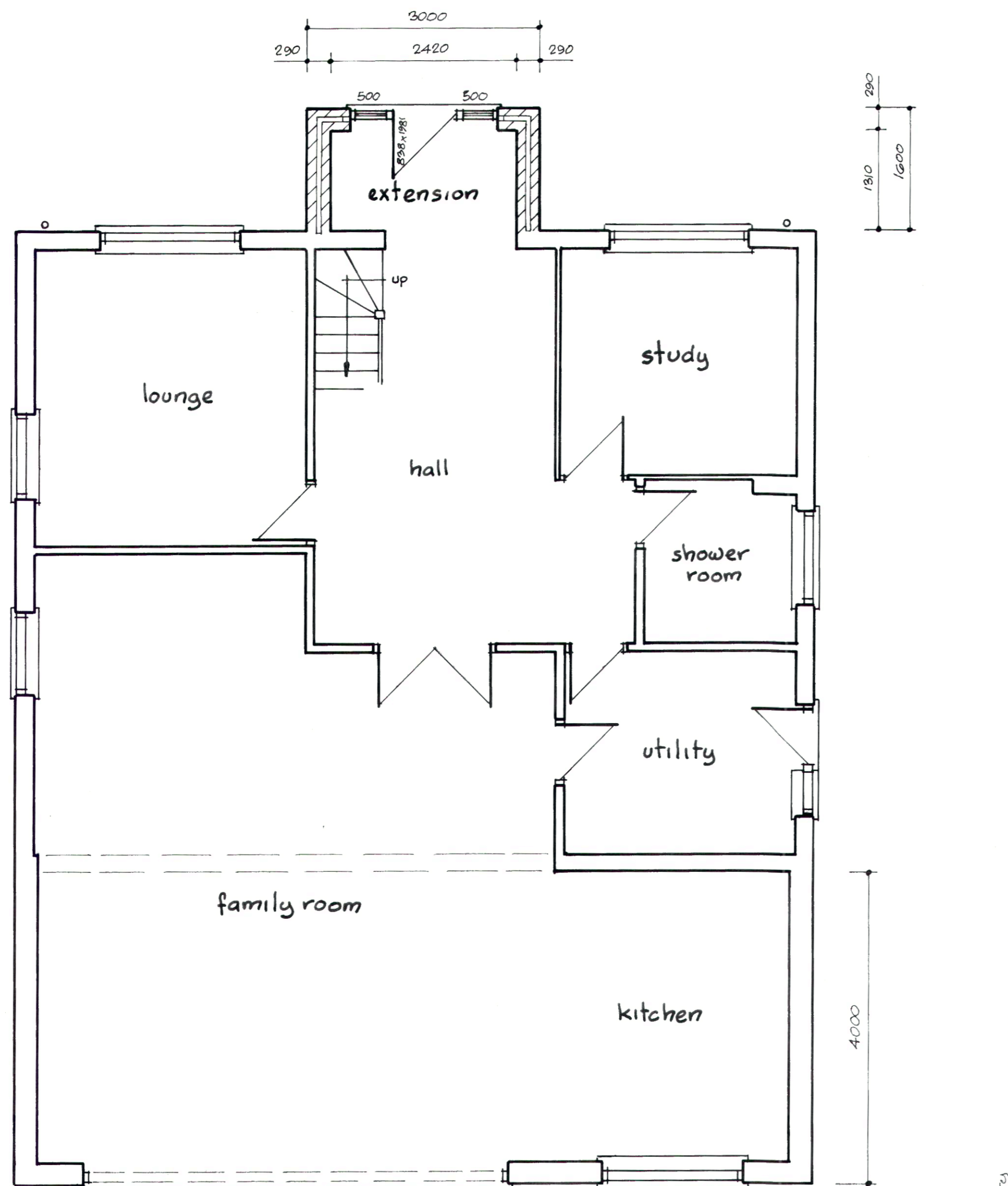

Ground Floor Plan

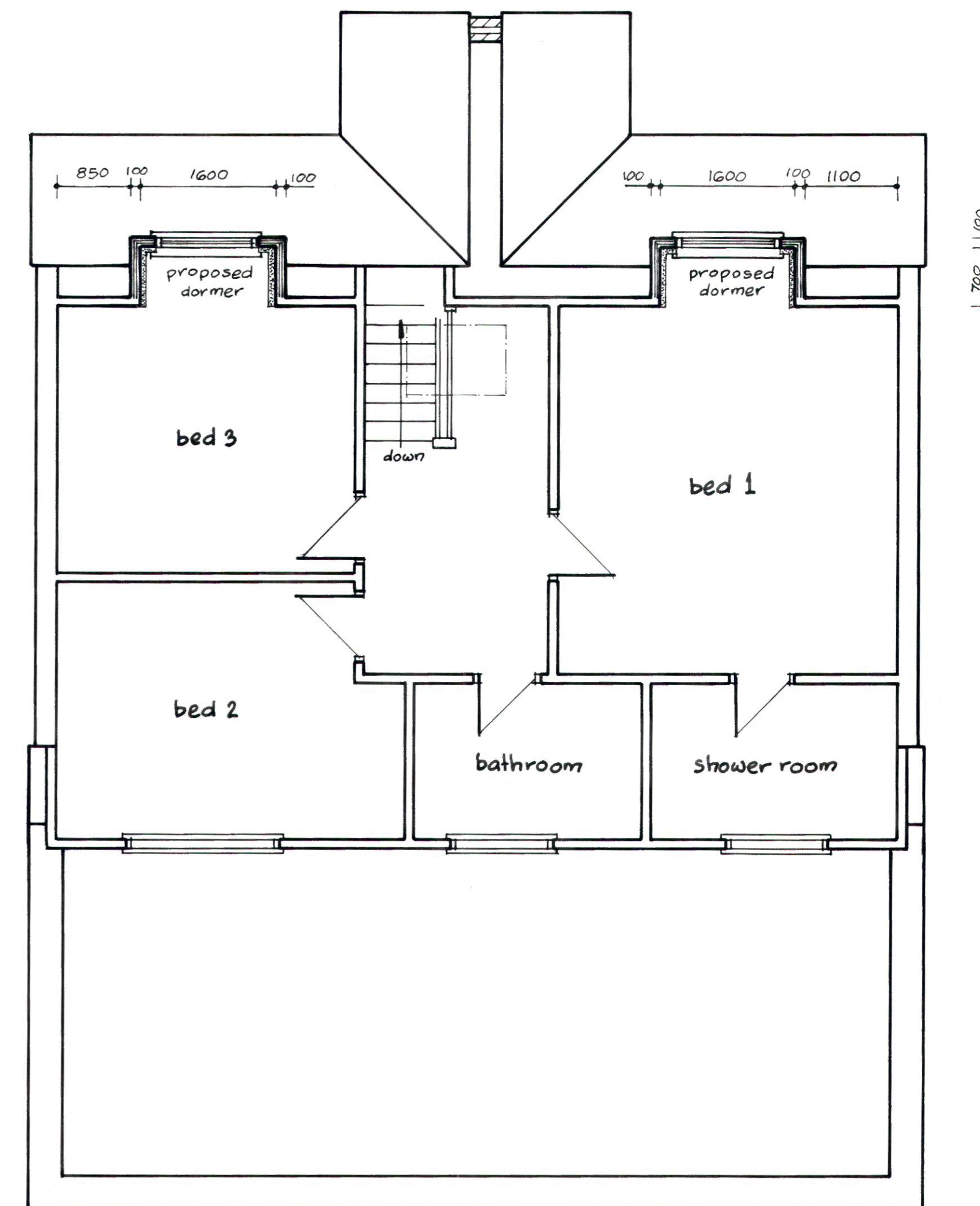

First Floor Plan

Scale Bar 1:50

M. H. Seabrook Design Services  
 4, Bradbery,  
 Maple Cross,  
 Rickmansworth,  
 Herts. WD3 9UD. 01923 774933

Proposed extension and front dormers to 16, Winton Crescent, Croxley Green, Rickmansworth, WD3 3DX.

Drawn	PHS	Rev
Date	Oct 2019	
Scale	1:50 & 1:100	
Drwg N°	191010/B	B

Rev B' front dormers did have pitched roof PHS 05/07/20  
 Rev A dormers did have flat roof PHS 02/07/2020  
 dormers width was 2400 mm

Scale Bar 1:1250

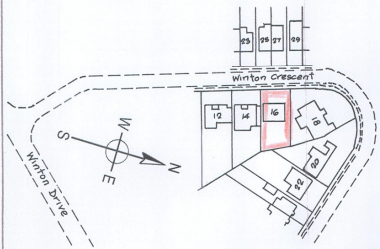

Location Plan 1:1250

Scale Bar 1:100

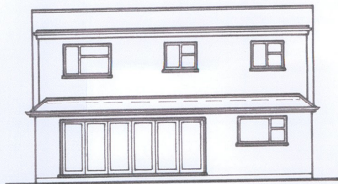

Rear Elevation

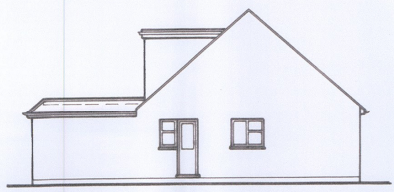

Side Elevation

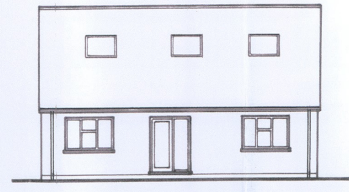

Front Elevation

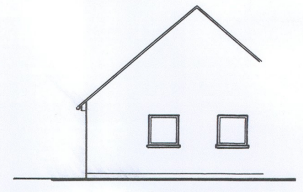

Side Elevation

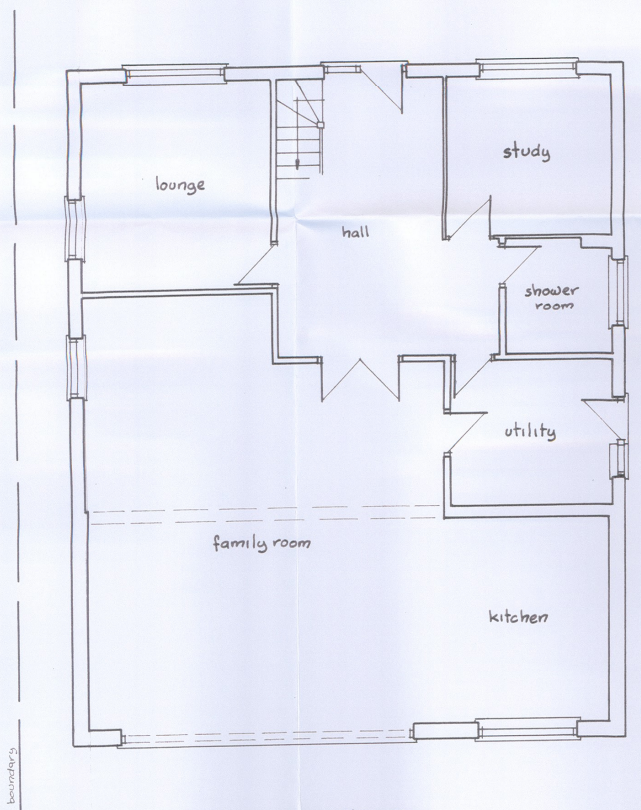

Ground Floor Plan

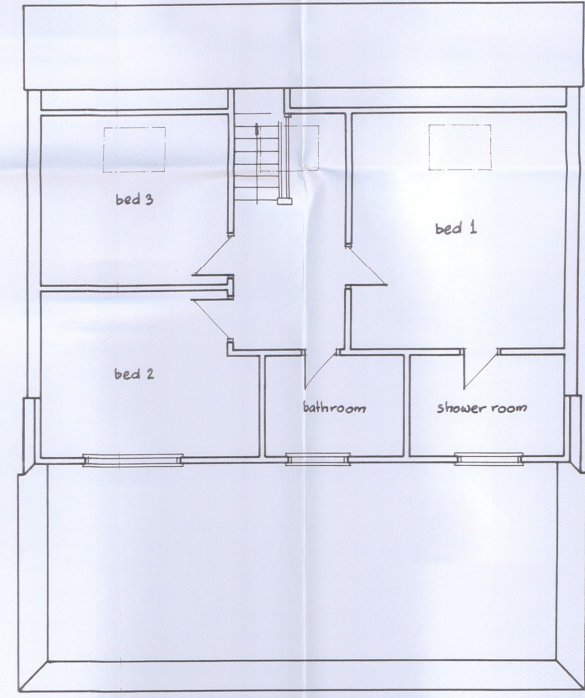

First Floor Plan

Scale Bar 1:50

M. H. Seabrook Design Services  
 4, Bradbery,  
 Maple Cross,  
 Rickmansworth,  
 Herts. WD3 9UD. 01923 774933

Existing plans and elevations - 16, Winton Crescent, Croxley Green, Rickmansworth, WD3 3RX.

Drawn	YMS
Date	Oct 2019
Scale	1:50 & 1:100
Drwg No	191009
Rev	