

EXISTING GROUND FLOOR PLAN (scale 1:100 @ A1)

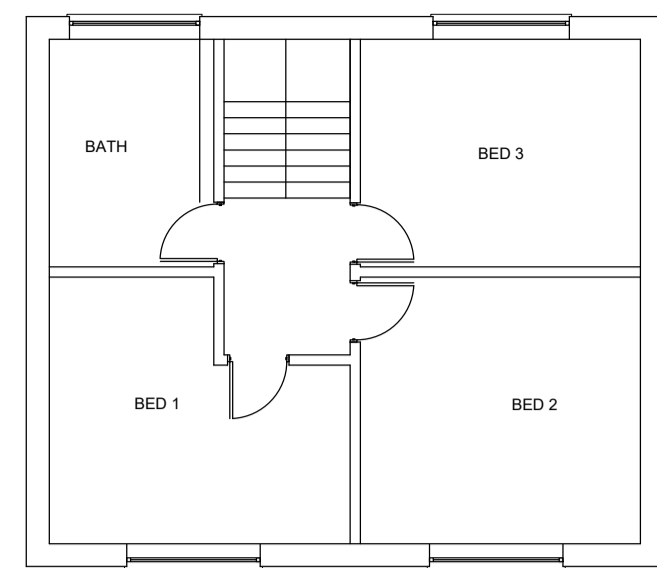

EXISTING FIRST FLOOR PLAN (scale 1:100 @ A1)

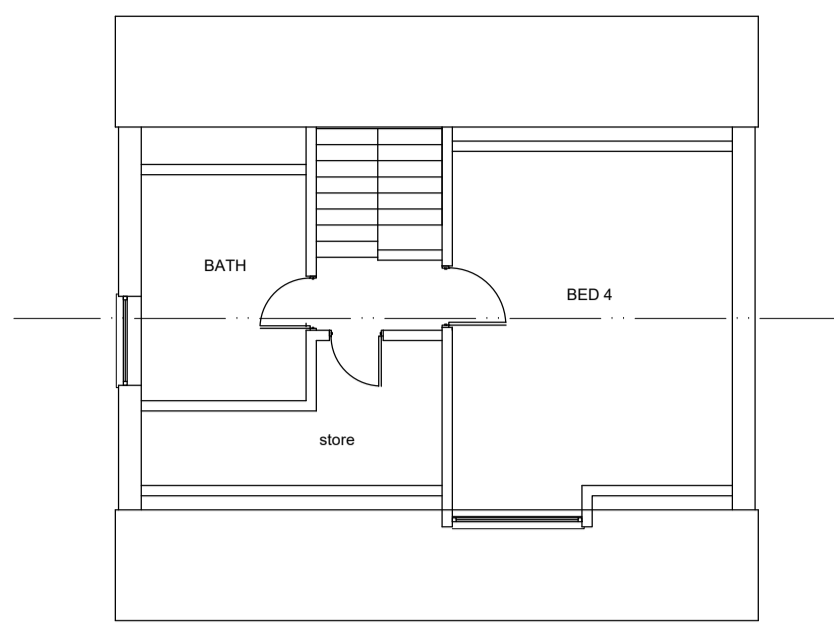

EXISTING SECOND FLOOR PLAN (scale 1:100 @ A1)

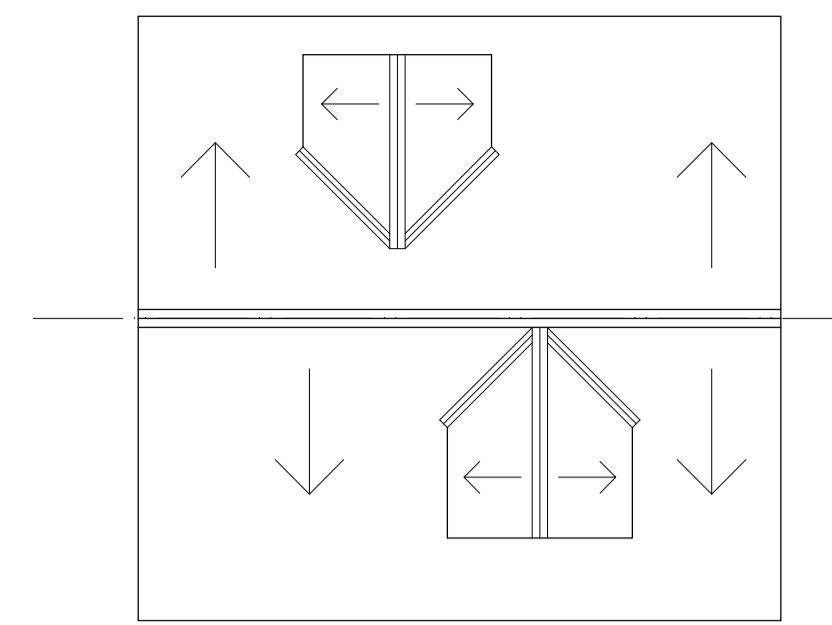

EXISTING ROOF PLAN (scale 1:100 @ A1)

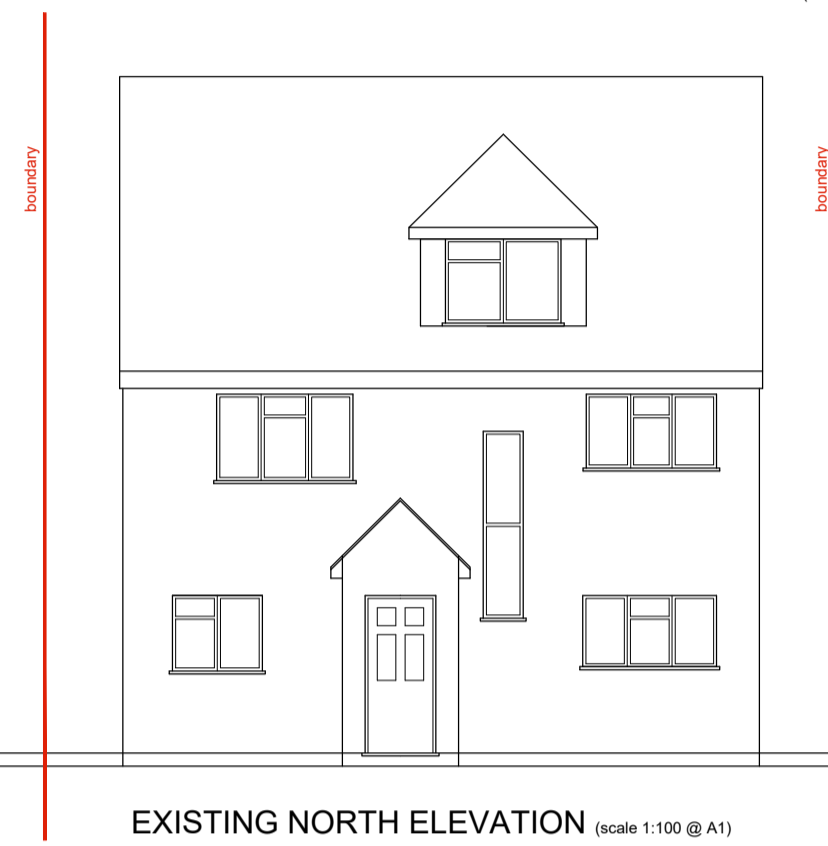

EXISTING NORTH ELEVATION (scale 1:100 @ A1)

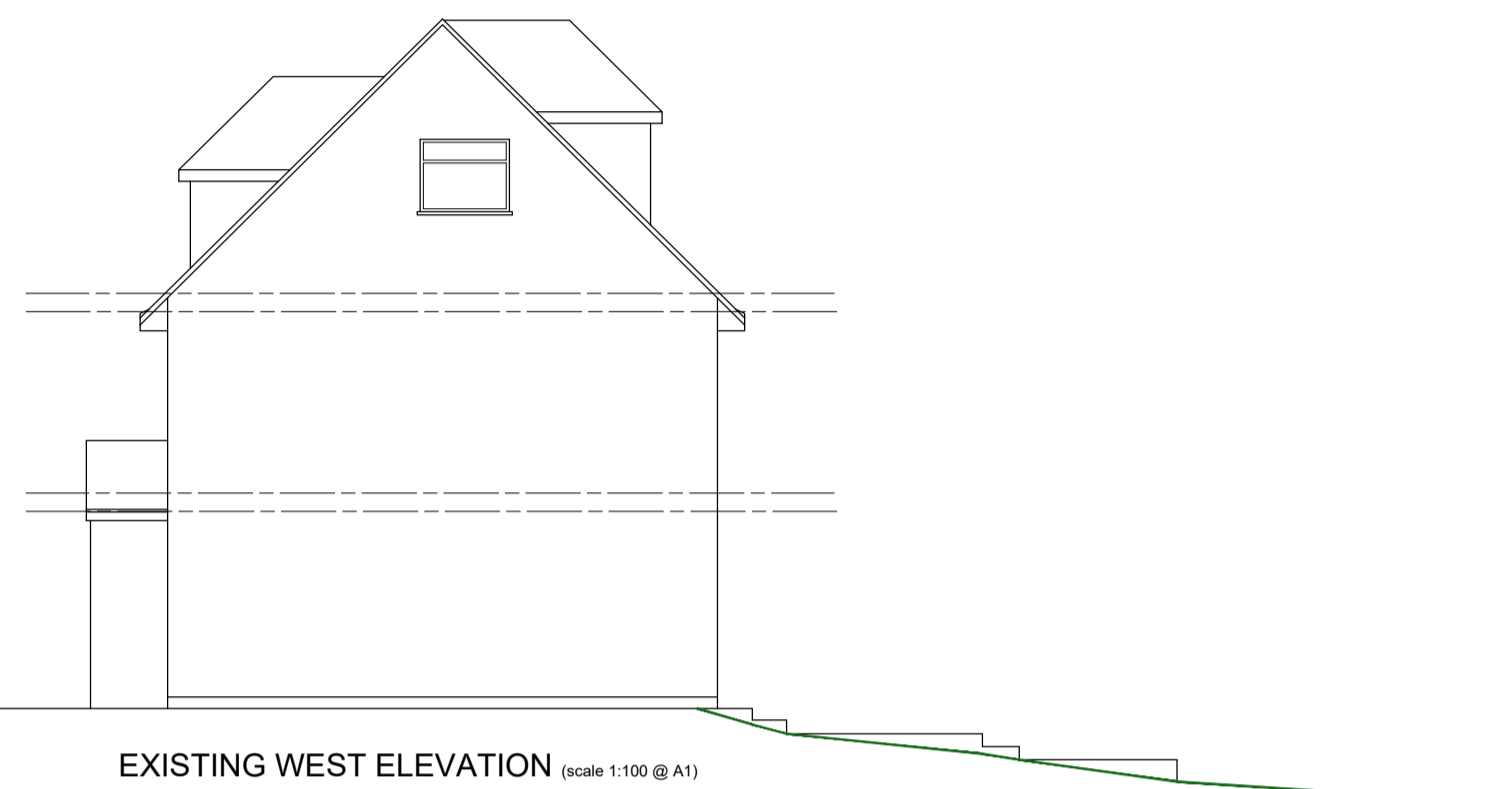

EXISTING WEST ELEVATION (scale 1:100 @ A1)



EXISTING SOUTH ELEVATION (scale 1:100 @ A1)

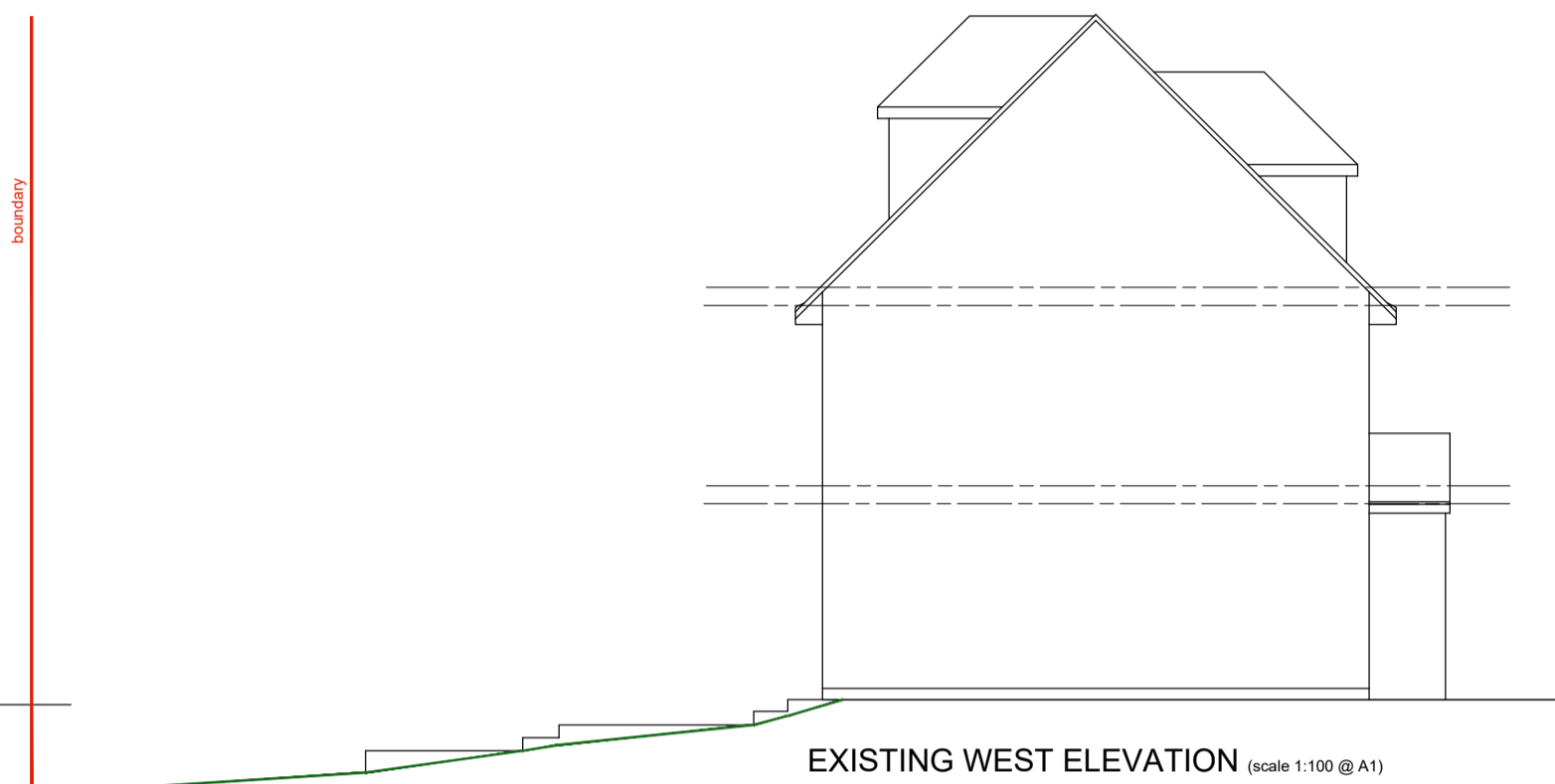

EXISTING WEST ELEVATION (scale 1:100 @ A1)

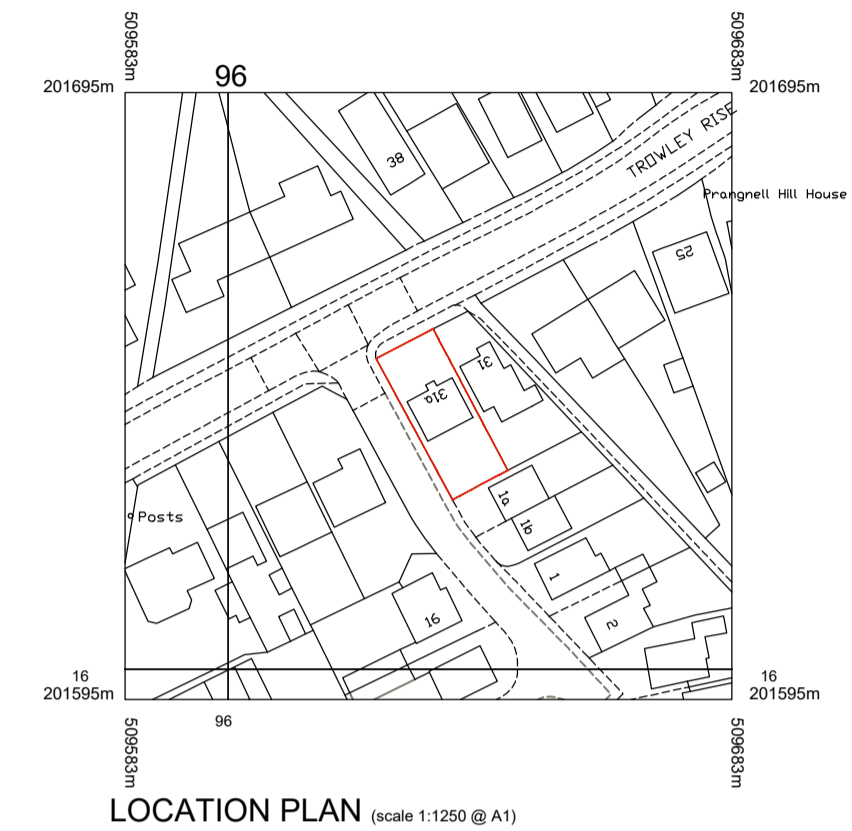

LOCATION PLAN (scale 1:1250 @ A1)

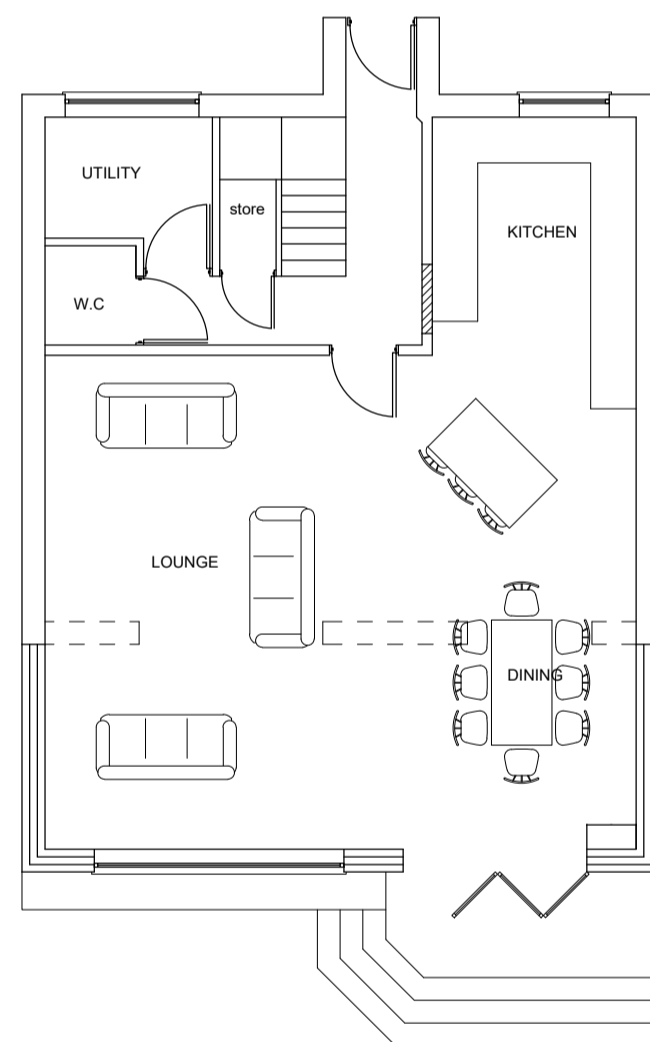

PROPOSED GROUND FLOOR PLAN (scale 1:100 @ A1)

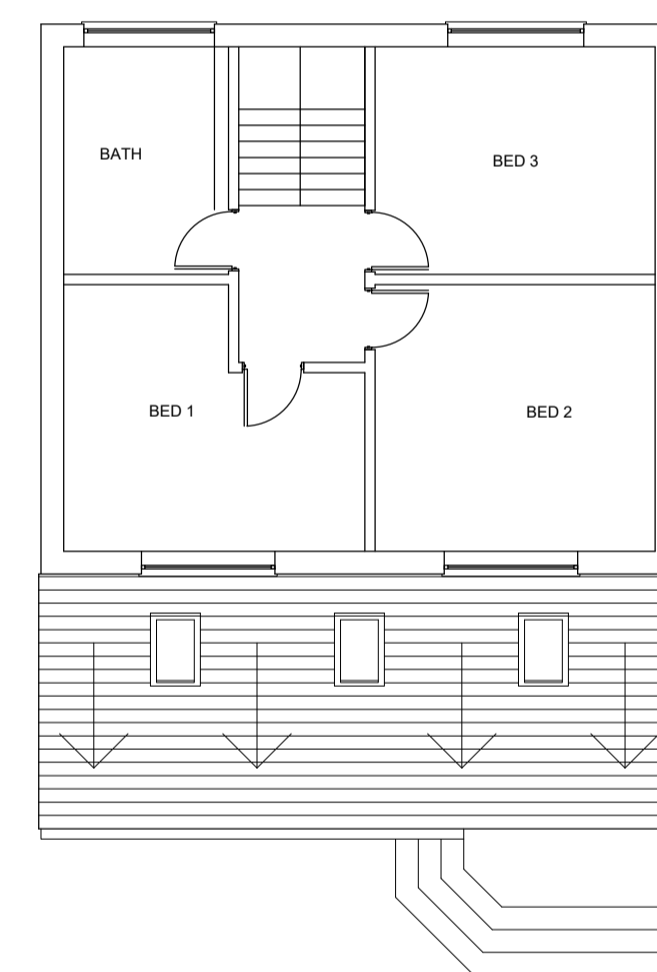

PROPOSED EXTENSION ROOF PLAN (scale 1:100 @ A1)



EXISTING SITE PLAN (scale 1:200 @ A1)

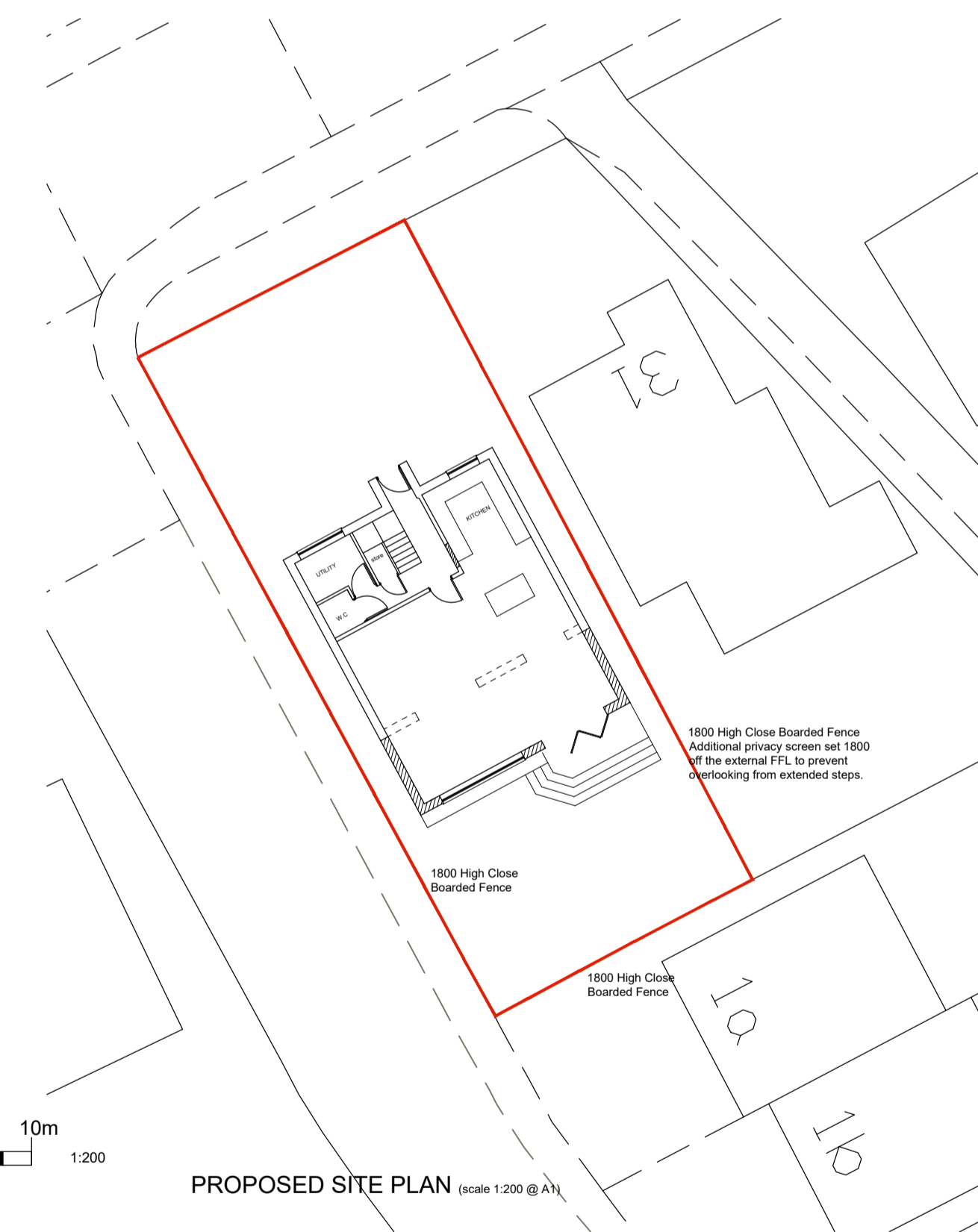

PROPOSED SITE PLAN (scale 1:200 @ A1)

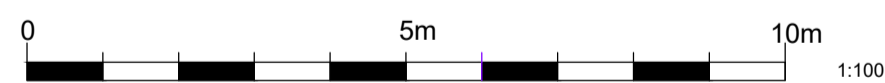

1:100

KEY	
1.	20 / 20 ROOFTILES
2.	BRICKWORK TO MATCH EXISTING
3.	UPVC FENESTRATION
4.	ALUMINIUM BI-FOLD DOORS
5.	UPVC RAINWATER GOODS TO MATCH EXISTING ON PAINTED FASCIA AND SOFFIT
6.	VELUX ROOFLIGHT
7.	STONE GONGS WITH BRICK RISERS, GARDEN STEPS



1:200

date	description	drawn	chckd	rev no

**RLPSurveyors**  
 St Luke's House, 5 Walsworth Road, Hitchin, Herts, SG4 9SP  
 Tel 01462 436318 email rlp@rplsurveyors.co.uk www.rplsurveyors.co.uk

client  
 Mr and Mrs Hirons  
 project

**31A TROWLEY RISE, ABBOTS LANGLEY, HERTFORDSHIRE. WD5 0LN.**

title  
**SINGLE STOREY REAR EXTENSION Existing and Proposed**

scale drawing no rev  
 1/100 - 200 - 1250 @A1 2286-SK-100A

© 2008 this drawing is copyright



PROPOSED NORTH ELEVATION (no change scale 1:100 @ A1)

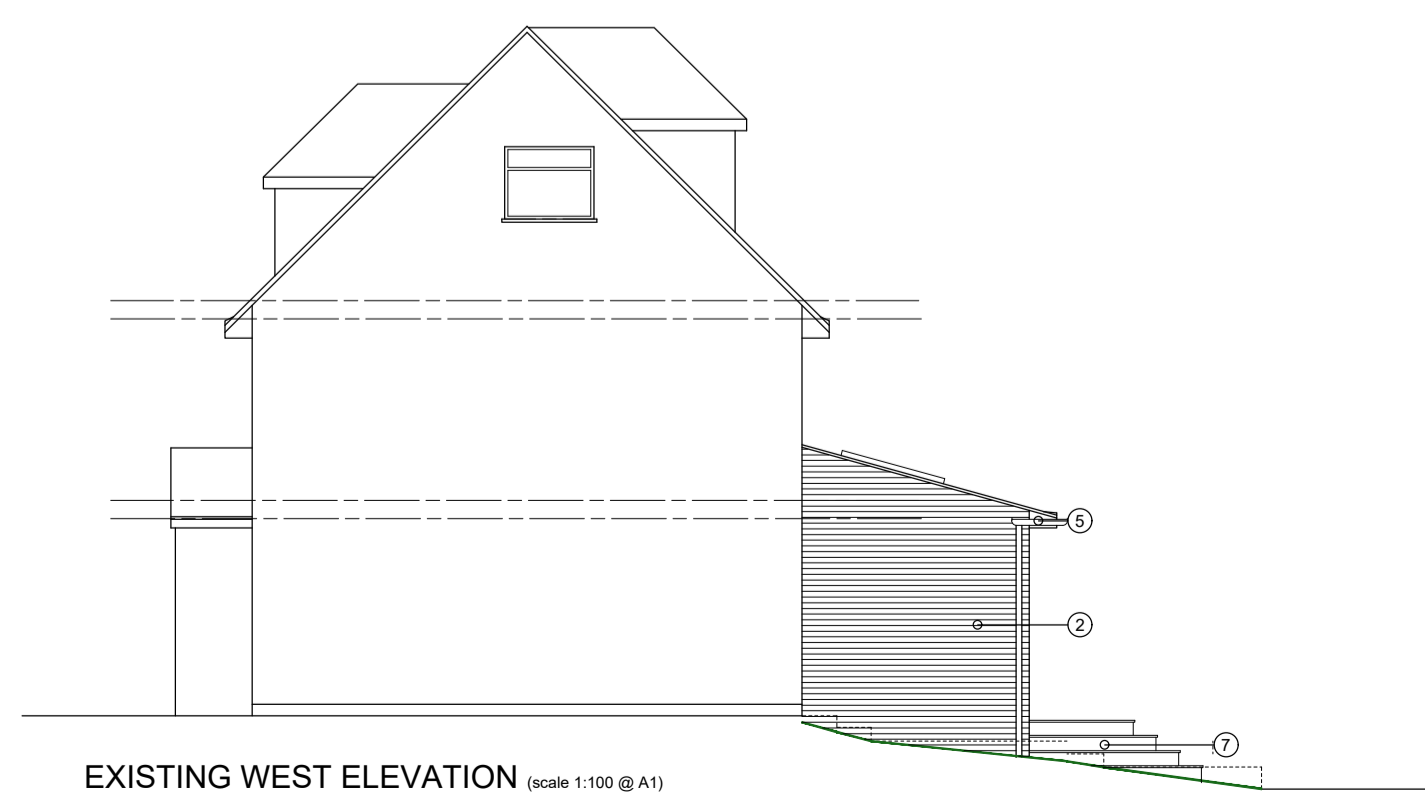

EXISTING WEST ELEVATION (scale 1:100 @ A1)

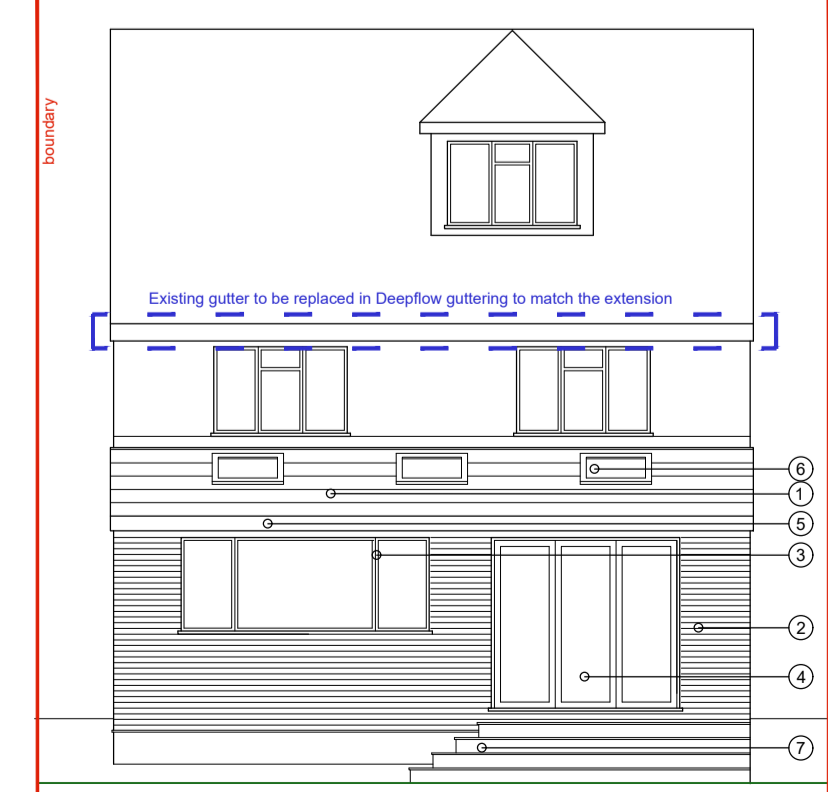

PROPOSED SOUTH ELEVATION (scale 1:100 @ A1)

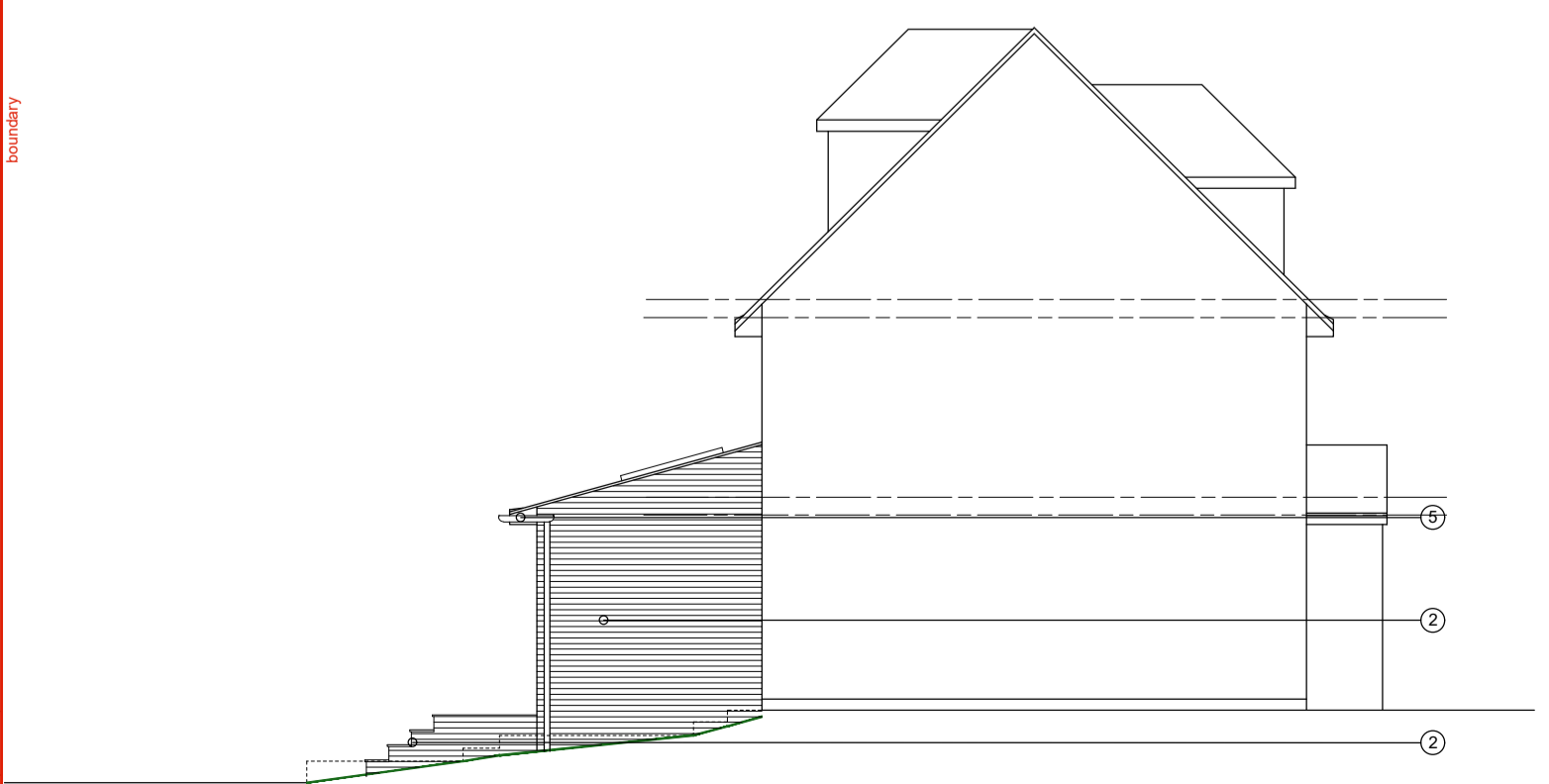

PROPOSED EAST ELEVATION (scale 1:100 @ A1)

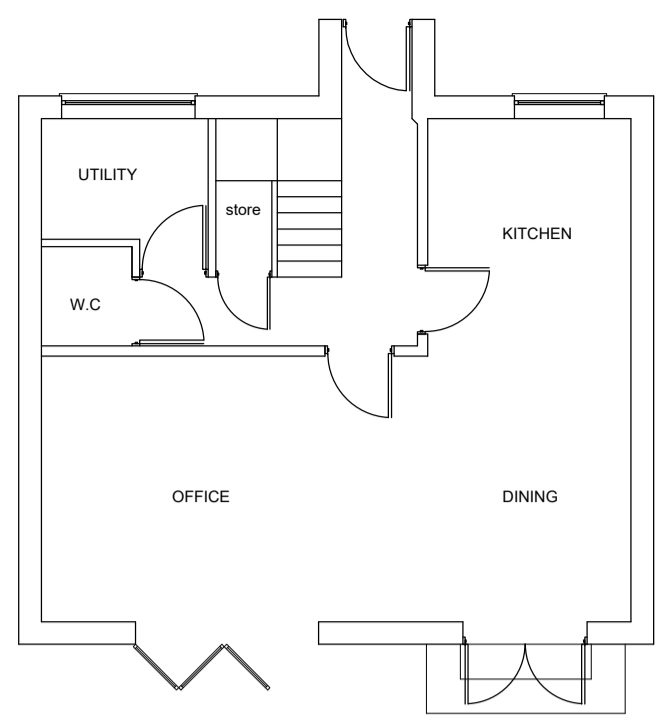

EXISTING GROUND FLOOR PLAN (scale 1:100 @ A1)

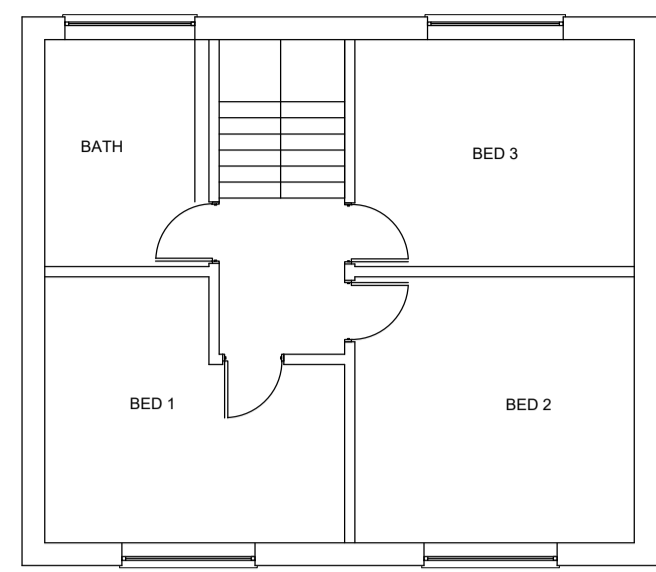

EXISTING FIRST FLOOR PLAN (scale 1:100 @ A1)

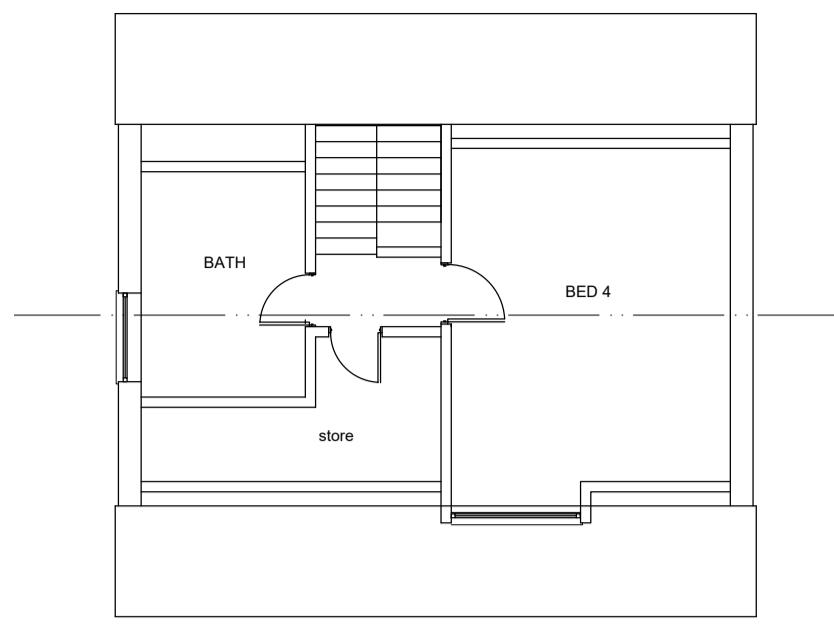

EXISTING SECOND FLOOR PLAN (scale 1:100 @ A1)

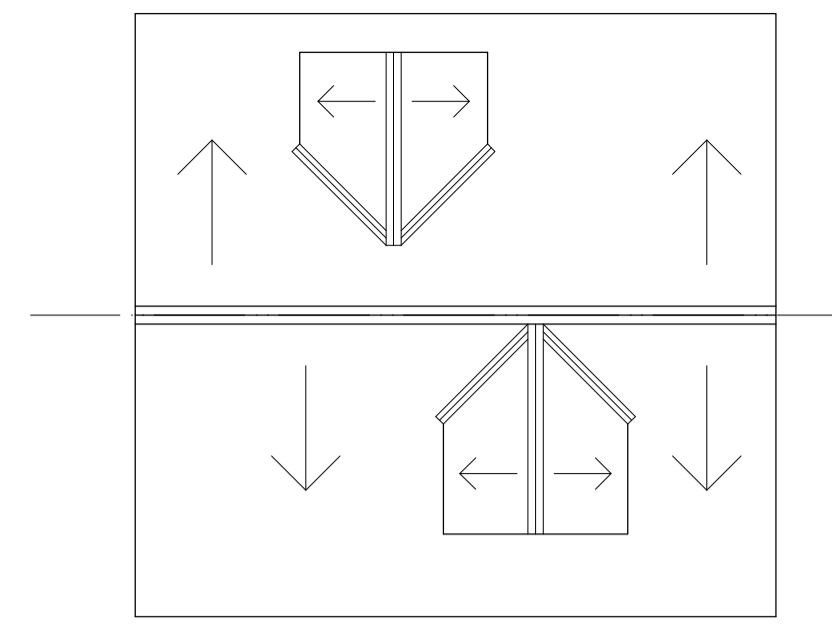

EXISTING ROOF PLAN (scale 1:100 @ A1)



EXISTING NORTH ELEVATION (scale 1:100 @ A1)

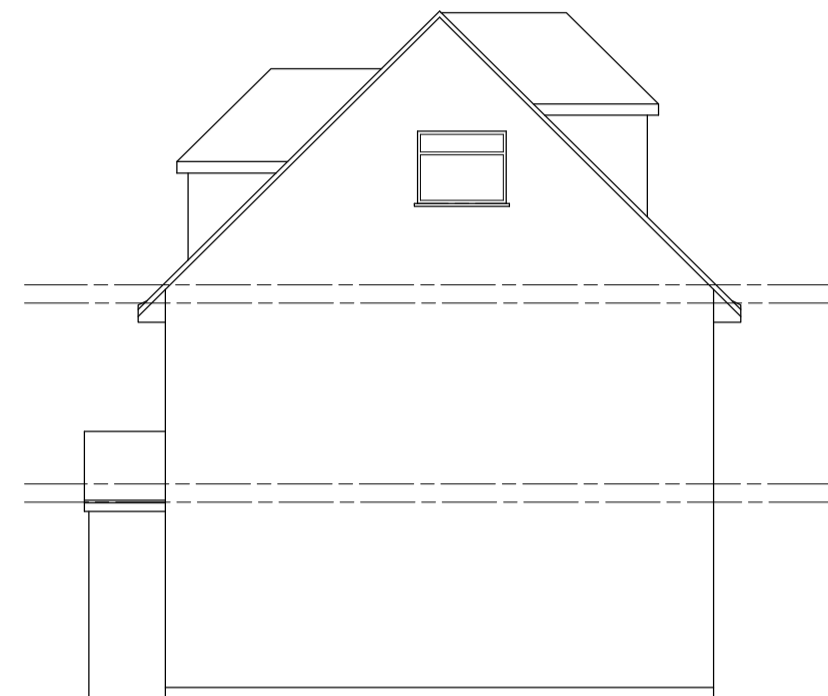

EXISTING WEST ELEVATION (scale 1:100 @ A1)



EXISTING SOUTH ELEVATION (scale 1:100 @ A1)

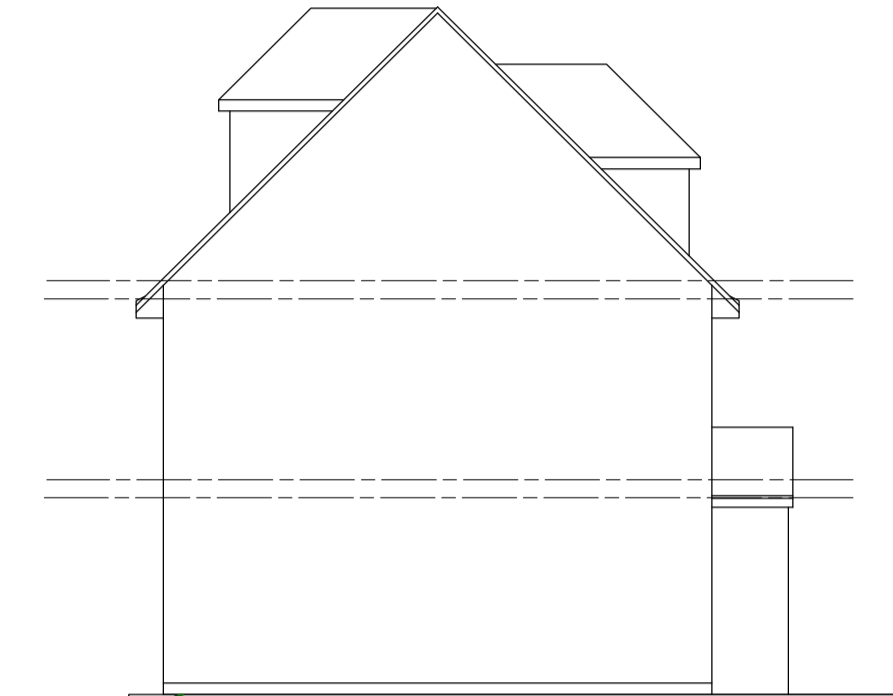

EXISTING EAST ELEVATION (scale 1:100 @ A1)

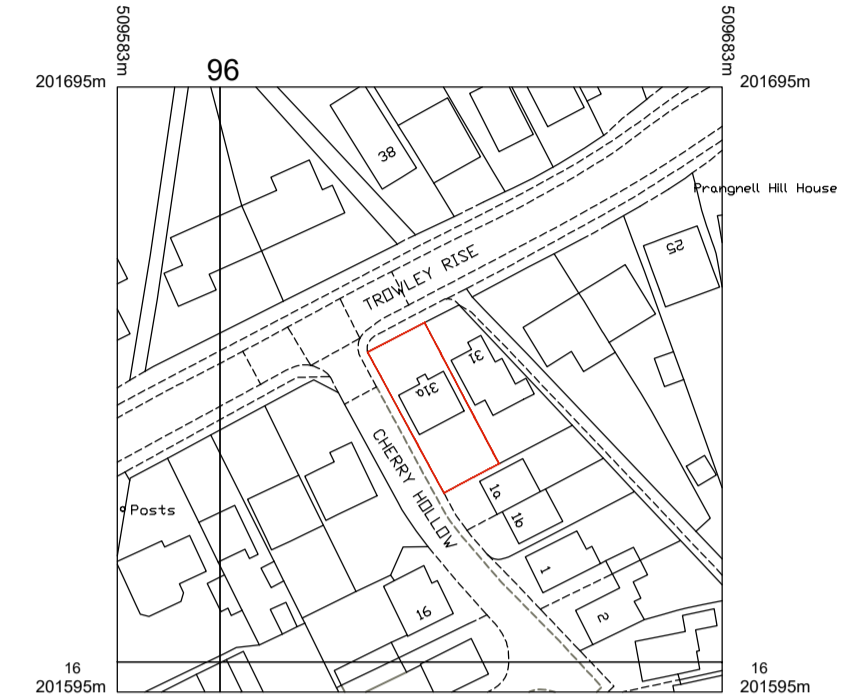

LOCATION PLAN (scale 1:1250 @ A1)

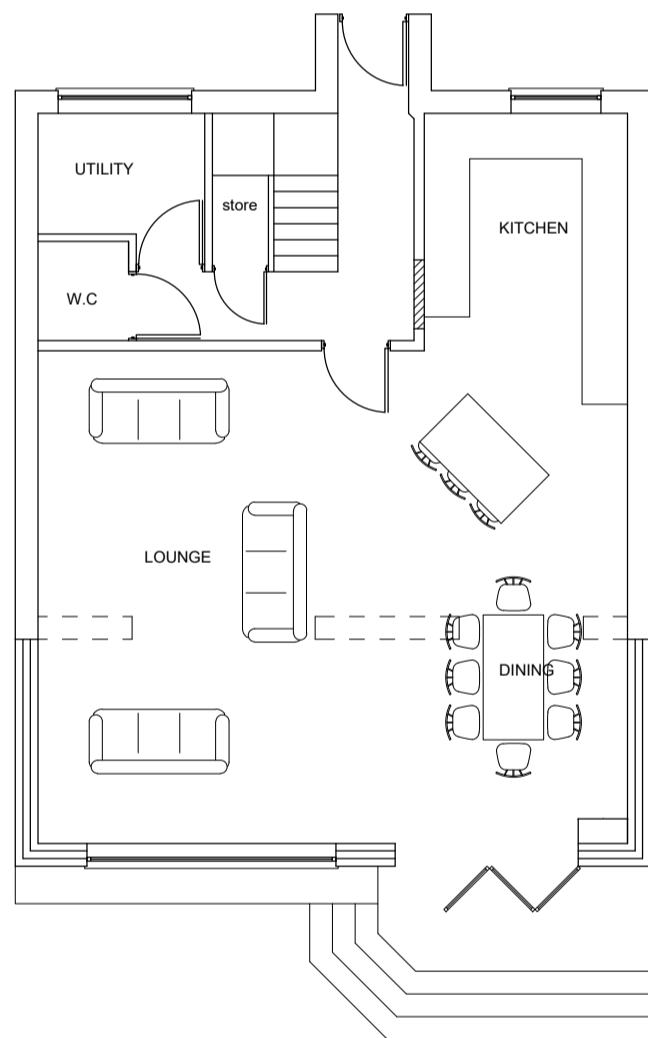

PROPOSED GROUND FLOOR PLAN (scale 1:100 @ A1)

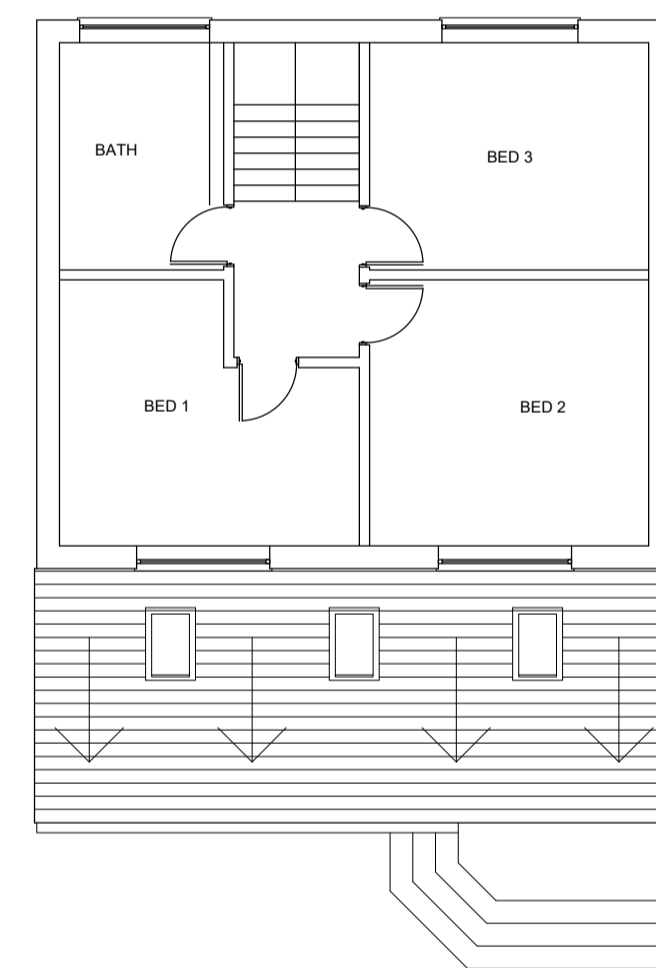

PROPOSED EXTENSION ROOF PLAN (scale 1:100 @ A1)



EXISTING SITE PLAN (scale 1:200 @ A1)

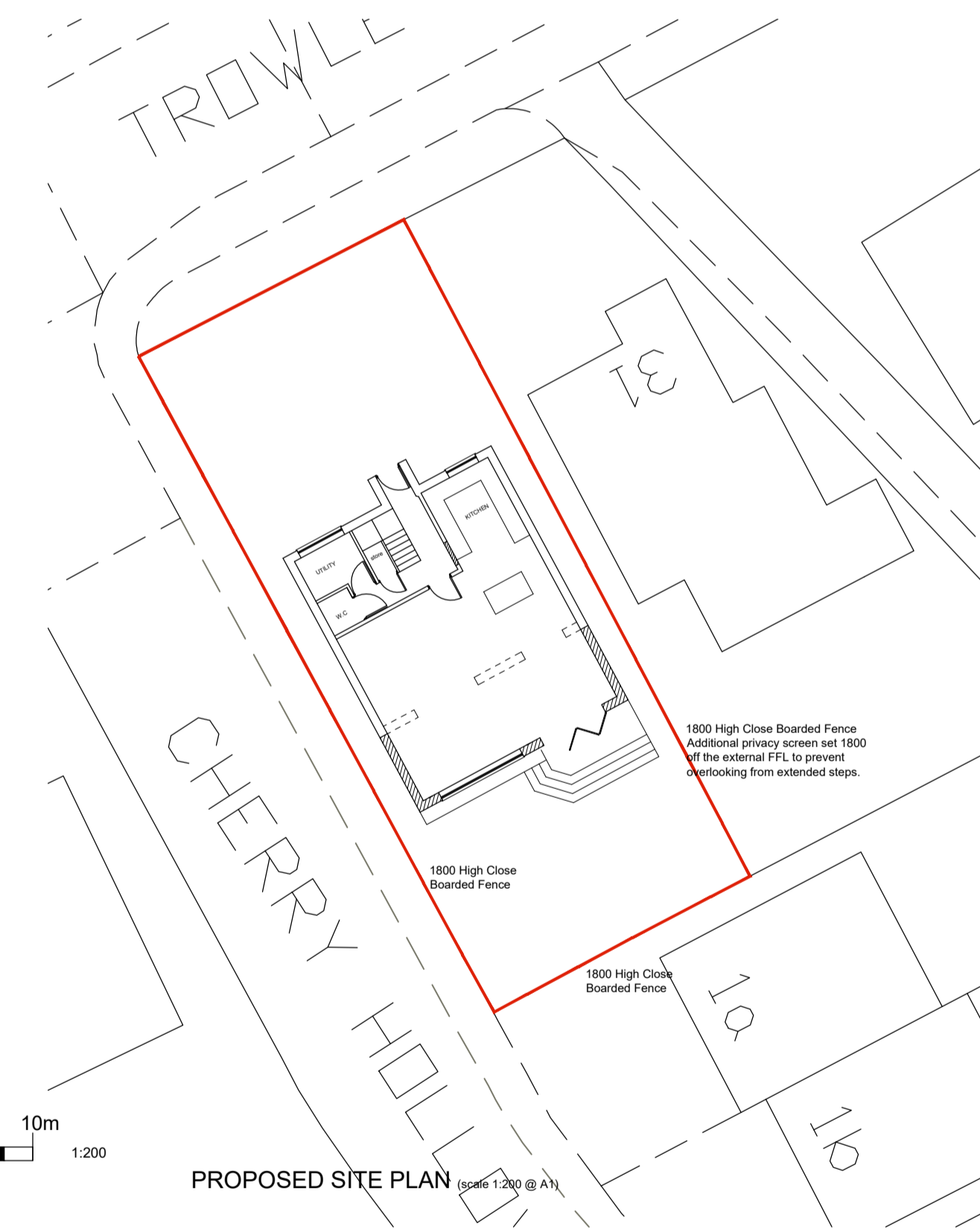

PROPOSED SITE PLAN (scale 1:200 @ A1)

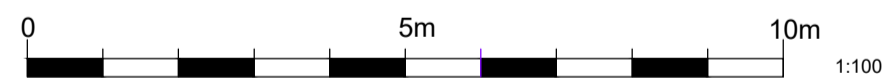

1:100

KEY	
1.	20 / 20 ROOFTILES
2.	BRICKWORK TO MATCH EXISTING
3.	UPVC FENESTRATION
4.	ALUMINIUM BI-FOLD DOORS
5.	UPVC RAINWATER GOODS TO MATCH EXISTING ON PAINTED FASCIA AND SOFFIT
6.	VELUX ROOFLIGHT
7.	STONE GOINGS WITH BRICK RISERS, GARDEN STEPS

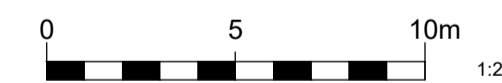

1:200

date	description	drawn	checked	rev no

**RLPSurveyors**  
 St Luke's House, 5 Watworth Road, Hitchin, Herts, SG4 9SP  
 Tel 01462 436318 email rlp@rpsurveyors.co.uk www.rpsurveyors.co.uk

client  
 Mr and Mrs Hirons

project  
**31A TROWLEY RISE, ABBOTS LANGLEY, HERTFORDSHIRE, WD5 0LN.**

title  
**SINGLE STOREY REAR EXTENSION Existing and Proposed**

scale  
 1/100 - 200 - 1250 @A1

drawing no  
**2286-SK-100B**

rev  
 © 2008 this drawing is copyright



PROPOSED NORTH ELEVATION (no change scale 1:100 @ A1)

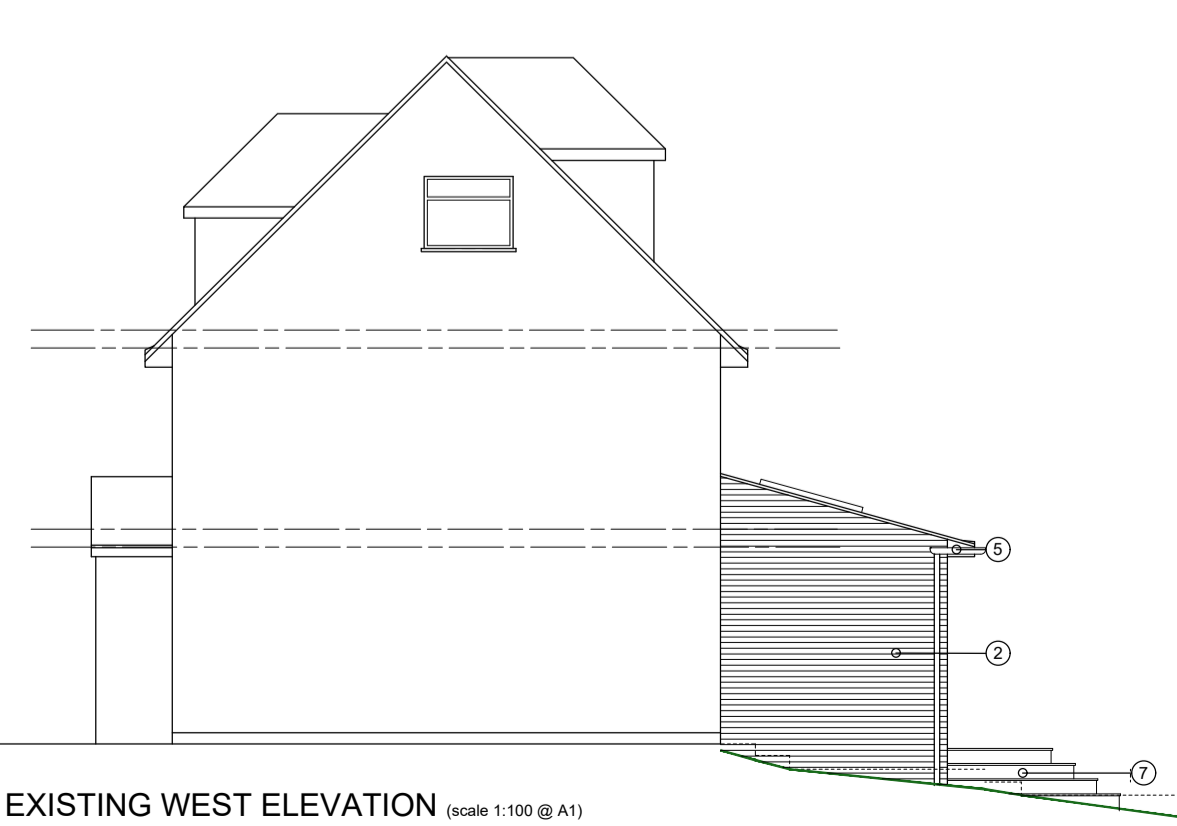

EXISTING WEST ELEVATION (scale 1:100 @ A1)



PROPOSED SOUTH ELEVATION (scale 1:100 @ A1)

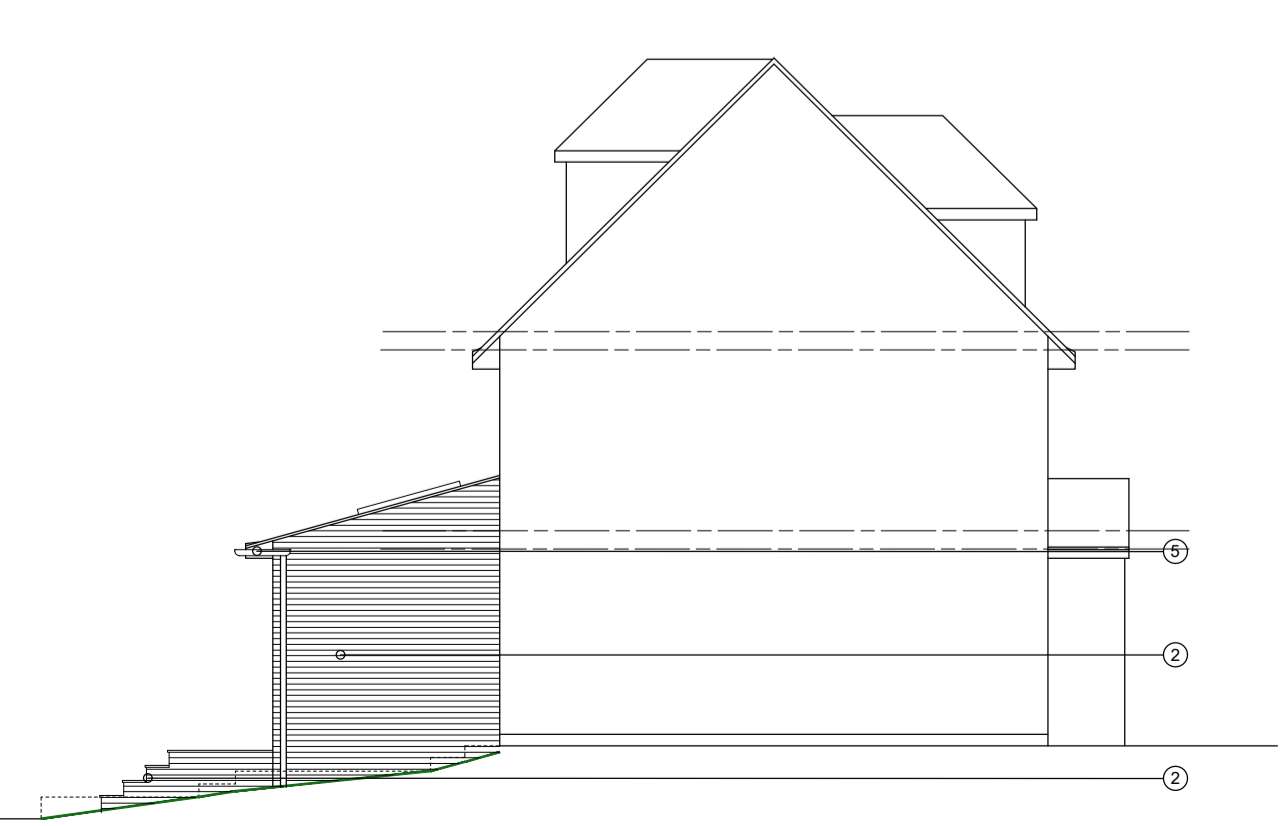

PROPOSED EAST ELEVATION (scale 1:100 @ A1)